2 CENTS PAY NO MORE!

Chicago Daily Tribune

THE WORLD'S GREATEST NEWSPAPER

FINAL ★★

VOLUME CI.—NO. 212 C [REG. U. S. PAT. OFFICE. COPYRIGHT 1942 BY THE CHICAGO TRIBUNE.] FRIDAY, SEPTEMBER 4, 1942.—38 PAGES THIS PAPER CONSISTS OF THREE SECTIONS—SECTION ONE PRICE TWO CENTS IN CHICAGO AND SUBURBS ELSEWHERE THREE CENTS

RENEW FIGHTING IN SOLOMONS

BRITISH FORCE AXIS ARMY BACK ON EGYPT FRONT

Move In on Enemy from 3 Sides.

CAIRO, Egypt, Sept. 3 (AP).—Under constant bombardment of British artillery, German tank columns fell back today from part of their newly won positions in the western desert and British tanks and armored cars immediately retook the abandoned strongholds.

Both at the front and in the rear, the axis has been undergoing American and British air attacks on a scale unprecedented in the western desert, plus the continuous cannonading.

British tanks in taking advantage of the German withdrawal thus tightened their hold on German armored columns which now are gripped in a tightening vise moving in from three sides.

[German forces yesterday cracked Stalingrad's defense lines northwest and southwest of the city and advanced toward the Black sea naval base of Novorossisk. Story on page 4.]

Reports from the battlefield said the Germans left nine derelict tanks. Two were unusable, six were blown up by the British engineers; one was towed in for possible use by the British.

Down 14 Enemy Planes.

Several minor clashes were reported on the southern sector of the front, but the El Alamein area, at the top of the battlefield, remained quiet.

The major battle for the Nile still is to come.

The allied air campaign continued with undiminished vigor. Reports from the field said 14 enemy planes were shot down yesterday to a loss of 10 allied planes.

American and British headquarters announced that medium bombers of the United States air forces successfully attacked the enemy in daylight battles yesterday, destroying and damaging enemy vehicles.

The British described the bomber action as of "record" proportions and said satisfactory results were reported.

British Harass Enemy.

This aerial action, plus the fury of the artillery fire which broke out every time the German Africa corps showed its head, appeared to have forced Marshal Erwin Rommel into a rôle of caution.

British and dominion units harassed and damaged his concentrations in the Himeimat-Ruweisat sector on the southern front, where German armored columns had penetrated eight miles, but thus far the major forces of the British 8th army and the axis armies have not clashed.

[London observers interpreted the lull as momentary but nevertheless costly to the enemy in armored equipment and transport vehicles.]

United States heavy bombers joined in the fray yesterday with an attack beside the British on axis port and dock facilities in the Tobruk area, causing explosions and fires. All planes returned safely.

NAVY PLANES BLAST FOE

BY LARRY ALLEN.

WITH THE BRITISH NAVY AIR FORCE IN THE EGYPTIAN DESERT, Sept. 3 (AP).—Crack bomber pilots of the British navy, dumping scores of tons of bombs on axis lines, have inflicted heavy casualties on Nazi troops and have smashed motor transport columns in raids lasting thru last night to early today.

The naval airmen dropped high explosives principally in the zone south of El Alamein. Returning flyers said enemy troops and transports were so thick they could not miss.

Score 100 Per Cent Hits.

The naval commander in charge of these air operations said the bombers had "scored practically 100 per cent hits" in the three nights since the Nazis attacked.

The naval air force have encountered some enemy fighter opposition, but, the British said, not on a scale which was anticipated.

Part of this force's function has been to precede big formations of heavy bombers, illuminating targets for the hundreds of tons of bombs they dropped on and behind the enemy lines.

U. S. Subs Sink Five Ships in West Pacific

Washington, D. C., Sept. 3 (AP).—The navy disclosed tonight that a few "small detachments" of Japanese troops had landed on islands of the southeastern Solomon group, but that marines who wrested that area from the enemy several weeks ago were hunting down these groups.

The communique reporting this action followed by a few hours an announcement that United States submarines in the western Pacific, elsewhere than in the Solomon theater, had sunk five more enemy ships, including a Japanese light cruiser, and damaged three other vessels. This report brought the total of Japanese ships sunk or damaged by American submarines since Dec. 7 to 99.

U. S. Reënforces Positions.

The Japanese were matching their amphibious operations in the Solomon area with what the navy called "periodic attack" by aircraft. One such attack occurred yesterday, the navy said, when 18 enemy bombers, accompanied by fighters, raided American installations at Guadalcanal. That raid cost the enemy three bombers and five fighters. Damage to American positions was "minor," the navy said.

The enemy's air raids in the Guadalcanal-Tulagi area were not preventing the steady reënforcement and strengthening of the positions seized by the marines, the navy said.

American planes operating from the Guadalcanal base attacked Japanese ships engaged in the landing operations. While these land based planes scored several hits on the ships, the navy said the extent of damage was not known.

Cargo Ship Believed Sunk.

Meanwhile a flying fortress, prowling above waters of the coast of Santa Isabel Island, spotted an enemy tanker or seaplane tender. The ship was bombed and left burning.

Of the three Jap ships damaged by United States submarines, the communique reported, one medium sized cargo ship probably sank. The other two were large tankers.

In addition to the light cruiser, the ships reported sunk were two small freighters, one medium sized tanker, and one small steamer.

MacArthur Flyers Blast Foe.

GEN. MacARTHUR'S HEADQUARTERS, Australia, Sept. 4 [Friday]—(AP).—Allied bombers, blasting Japanese bases in the upper Solomon Islands for the second straight day, damaged two enemy seaplanes and started large fires with four direct hits on fuel dumps, a communique announced today.

The seaplanes were hit at Faisi, the fuel dumps destroyed at Buka, and enemy installations at Kieta also were attacked "with unknown results," the announcement said.

Strike at Salamaua.

Gen. Douglas MacArthur's medium and attack bombers also struck at enemy installations at Salamaua, the big Japanese New Guinea base, and started numerous fires without any enemy attempt at interception, the communique said.

Allied fighters also bombed and strafed Japanese lines of communication in the Kokoda area, 60 miles east of Port Moresby.

In the Milne bay area of southeastern New Guinea "fighting of a guerrilla type continues" with allied ground troops still mopping up the remnants of a thwarted Japanese invasion party.

Says "Realization" Grows.

CANBERRA, Australia, Sept. 3 (AP). —The Pacific war theater is gradually being assessed at a higher degree of importance than many authorities were at first disposed to admit, H. V. Evatt, Australian minister for external affairs, told the house of representatives today.

Largely as a result of the battles of the Coral sea, Midway, and the Solomons, Evatt declared, the realization at last is growing that the united nations may be presented with great opportunities to strike telling blows in this theater.

Chicagoland at War

On the back page of today's paper appear reproductions of color photographs of scenes in Chicagoland in wartime—two views from a government arsenal somewhere in Illinois, a picture of a Chicago street car used to advertise war bonds, and a picture of a Chicago motor bus employed for the same purpose.

In all issues of tomorrow's Tribune will be presented the regular weekly feature, "Saturday Comics and Cartoons in Color," with comic strips by Frank King and Carl Ed and humorous sketches by the late Gaar Williams.

THE WEATHER FORECASTER IS ALSO A WAR CASTER

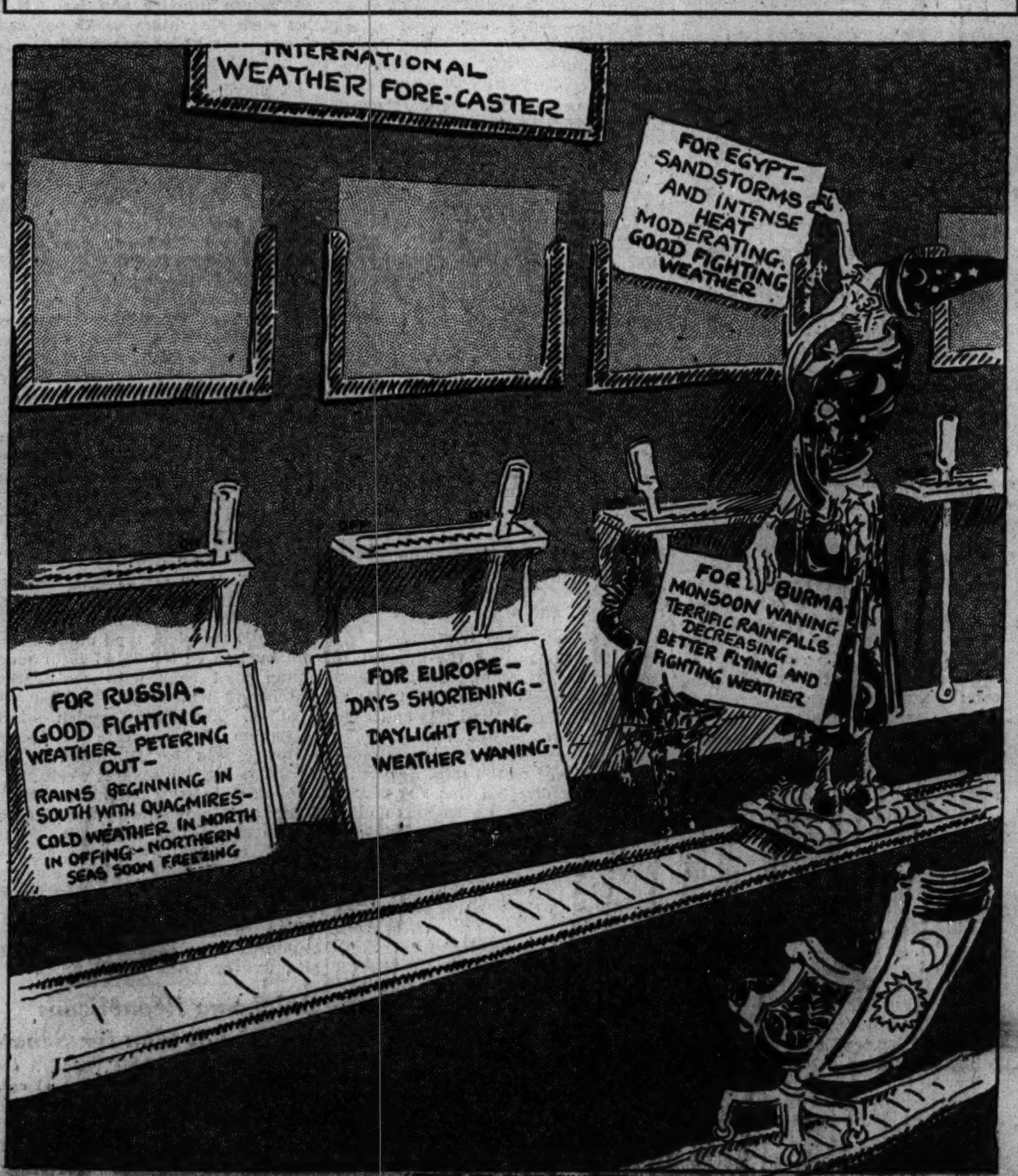

Bill for Draft of 18 Yr. Olds Given Senate

BY WILLIAM STRAND.
[Chicago Tribune Press Service.]

Washington, D. C., Sept. 3.—Legislation, promised earlier in the week by Sen. Chan Gurney [R., S. D.], to lower the minimum draft age from 20 to 18 years, was introduced in the senate today.

Under terms of the measure, an amendment to the original draft law, youths 18 and 19 years old would become liable for the first time for conscription to fight.

The present age limits are from 20 to 44, inclusive, while the 18 and 19 year olds are required merely to register. Those below 20 can now be taken into the armed forces only as volunteers.

Praises Middle West War Effort.

Disclosing that he has lately returned from a 7,000 mile trip taking him thru 18 states, Gurney paid high tribute to the participation of the middle west in the nation's war effort. Nowhere, he asserted solemnly, did he find any evidences of complacency, a label which some have attempted to attach to the attitude of those living in the heart of America.

"In fact," he told his colleagues, "instead of finding complacency in the country, I found activity and a sincere desire to do every day anything that can be done in any way to advance the prosecution of this war.

"The people are ready and willing and are making sacrifices and bending every effort and will continue to do so. All that is necessary is that they know what is to be done. They will send their sons to the armed forces in increasing numbers. . . . They will carry on at home. . . . Plant the wheat. . . . Make the munitions. . . . They will buy the bonds. . . . They are willing to do these things because they know that in transforming a peace loving country into an armed camp they have a tremendous job."

Training Held Vital.

The move to induct younger men into the armed services is necessary, Gurney declared, to provide full training and conditioning for our younger men who must bear the brunt of the fighting against the professional soldiers of the axis. He noted that the training of German youths for war starts at the cradle and asserted that American youths "must be given a chance to have every extra month of training we can give them."

"Two or three years is not too much," he declared.

"Hitler started training the youth of Germany years ago. Their training starts when they are almost babes in arms. He has welded his people into a fighting machine in this manner. We must, to overcome him, do a better job."

Automatic deferments are provided for registrants who are ordered to report for induction during the last half of an academic year in school. Such deferments would expire at the end of the school period.

Action on a measure of such far reaching importance to American parents is not expected before the November elections.

Must Be Given the Best.

"We must start training our men at younger ages than we have been doing," Gurney said. "They must be given not only training but the best physical upbuilding that our good American food, clothing, housing, and equipment is capable of giving them, and above all they must have this training, not a few months before they are ordered over the top—not for one year ,because we are going up against professional soldiers in enemy lines.

"We must give them this training so that they themselves will know they are in the pink of condition to do the job they have been given to do—and the job they themselves want to do for the United States of America."

NEWS SUMMARY
of the Tribune
(And Historical Scrap Book)
Friday, September 4, 1942.

WAR SITUATION.

WASHINGTON—Japs renew Solomons attacks. Page 1.

CAIRO—Axis forces fall back in Egypt struggle. Page 1.

MOSCOW—Strongest Stalingrad defense line cut by Nazis. Page 4.

WASHINGTON.

Rubber program bungling called a national scandal. Page 1.

Treasury rebuffed on proposal for huge spending tax. Page 1.

F. D. R. shapes up plan to stabilize wages, prices. Page 1.

Bill for drafting 18 year olds introduced in senate. Page 1.

Nelson agrees to larger labor voice in WPB affairs. Page 3.

DOMESTIC.

Two army officers lose posts over air marker hoax. Page 7.

Officers chosen from ranks win respect of army. Page 10.

Copilot on Doolittle's Tokio raid killed in Arkansas. Page 18.

LOCAL.

Probe charges of sales of jobs on Dodge plant construction. Page 3.

Seize five as $100,000 money mart robbers. Page 17.

Deaths and obituaries. Page 18.

FOREIGN.

Britain opens 4th year of war with victory prayers. Page 4.

Sea chief says Britain makes up big warship losses. Page 5.

SPORTS.

All-Star tourney alleys to be given service men. Page 25.

Dodgers blank Reds, 2 to 0; Cards shut out Giants, 7 to 0. Page 25.

Pauline Betz wins, Segura beats Talbert at Forest Hills. Page 27.

Thumbs Up runs well to win $5,000 Great Western handicap. Page 28.

EDITORIALS.

Talk and Total War; The Decline of the Sahib; Mr. Willkie in Cairo; Confidence Game. Page 12.

FEATURES.

Radio page. Page 14.
Pictures. Page 8.
Friend of the Yanks' Kin. Page 11.
Crossword puzzle. Page 15.
The Inquiring Camera Girl. Page 17.
Day by Day on the Farm. Page 18.
Food page. Page 19.
Women in War Work. Page 20.
White Collar Girl. Page 20.
Society. Page 21.
Front Views and Profiles. Page 21.
Movie review. Page 23.
Looking at Hollywood. Page 23.

CARTOONS.

Terry and the Pirates, page 6; The Gumps, page 6; Smilin' Jack, page 10; Dick Tracy, page 10; Smitty, page 10; Harold Teen, page 18; Little Orphan Annie, page 19; Winnie Winkle, page 20; Gasoline Alley, page 20; Moon Mullins, page 25.

COMMERCE AND FINANCE.

Charges profit recouping law perils faith in government. Page 29.

War damage insurance totals 50 to 100 billion dollars. Page 29.

Speedup in Detroit war work result of united efforts. Page 29.

Illinois Bell, two other phone companies show gain in profits. Page 31.

Want Ad Index. Page 31.

MORRO CASTLE HERO PARDONED IF HE ENLISTS

Trenton, N. J., Sept. 3 (AP).—George W. Rogers, radio operator-hero of the Morro Castle disaster, was among 31 first offenders granted paroles today by the New Jersey court of pardons on condition they enter one of the nation's armed services.

Rogers, 45 years old, was convicted in 1938 of attempting to kill a superior in the Bayonne police department with a homemade bomb. He was sentenced to serve from 12 to 20 years.

When the New York-Havana luxury liner Morro Castle burned off the New Jersey coast on Sept. 8, 1934, with a heavy loss of life, Rogers, chief radio operator, stuck to his post and won a hero's acclaim. A short time afterward he joined the police force as a patrolman.

TREASURY PLAN TO TAX SPENDING DRAWS REBUFF

Senators Rap Huge Levy Proposal.

BY JOHN FISHER.
[Chicago Tribune Press Service.]

Washington, D. C., Sept. 3.—In one of the most decisive and immediate rebuffs ever suffered by the treasury on a tax proposal, the senate finance committee today spurned a treasury plan for a radical tax on spending and unanimously requested the treasury instead to submit data on a general sales tax.

Randolph Paul.

Secretary Henry Morgenthau presented the plan for a 10 per cent tax on spending, estimated to raise an additional 6½ billion dollars in revenues annually, more than doubling the 6.3 billion figure voted in new taxes by the house.

The committee, distinctly unimpressed by the treasury proposal, almost immediately adopted a resolution by Sen. Arthur H. Vandenberg [R., Mich.] directing the treasury to submit plans for a general war sales tax. The White House and treasury consistently have opposed a sales tax.

Request Brings Results.

Sen. Walter F. George [D., Ga.], chairman of the committee, announced after the session that the treasury had submitted data "on sales taxes in general" in response to the Vandenberg resolution.

The committee also adopted two minor amendments to the house tax bill. One would relieve from corporation surtax such American operating companies as derive 95 per cent of their business from sources outside the United States, and the other would provide that regulated investment companies may compute their income without regard to capital gains and losses.

Comments on Plan Acidic.

Committee members' comments on the treasury's "spending tax" were distinctly acidic—even those of such administration "yes men" as Sen. Joseph F. Guffey [D., Pa.], who admitted "the plan is dead; not a man on the committee is for it." Most other comments were stronger.

"It's an attempt to avoid a sales tax," commented Sen. Prentiss M. Brown [D., Mich.], an administration supporter.

"It staggers my imagination," asserted Sen. Edwin C. Johnson [D., Colo.].

Sen. Peter G. Gerry [D., R. I.] asserted, "I don't like it."

After considerable fanfare and delay in ironing out details of the treasury plan, Morgenthau and Randolph Paul, treasury general counsel, went before the finance committee in executive session to outline their new proposal.

It consisted of a 2 point recommendation that income tax exemptions be lowered and that a flat 10 per cent tax on consumer spending be levied

[Continued on page 6, column 1.]

THE WEATHER

FRIDAY, SEPTEMBER 4, 1942.

Sunrise, 6:19. Sunset, 7:20. Moonrise, 1:31 a. m. tomorrow. Saturn, Jupiter, and Venus are the morning stars.

CHICAGO AND VICINITY: Continued cool; gentle to moderate winds.

ILLINOIS: Continued cool; somewhat cooler extreme south portion Friday.

TEMPERATURES IN CHICAGO.

For 24 hours ending 2 a. m. Sept. 4.

3 a.m...66	9 a.m.†63	3 p.m...68	9 p.m..65
4 a.m...65	10 a.m..64	4 p.m...68	10 p.m..63
5 a.m...65	11 a.m..65	5 p.m..*69	11 p.m..62
6 a.m...66	Noon...66	6 p.m...68	Midn't.‡61
7 a.m...64	1 p.m..67	7 p.m...66	1 a.m..60
8 a.m...64	2 p.m..67	8 p.m...65	2 a.m..60

*High. †Low. ‡Unofficial midnight-2 a. m.

For 24 hours ended at 7:30 p. m. Sept. 3:

Mean temperature, 66 degrees; normal, 69 degrees; September excess, 13 degrees; excess since Jan. 1, 612 degrees.

Highest wind velocity, 20 miles per hour.

Precipitation, .43 of an inch; September excess, .26 of an inch; excess since Jan. 1, .25 of an inch.

Relative humidity at 7:30 a. m., 88 per cent; at 1:30 p. m., 84; at 7:30 p. m., 76.

Pollen count: 266 granules per cubic yard for 24 hours ended at noon yesterday.

[Official weather table on page 18.]

Total average net paid circulation
JULY. 1942
DAILY in excess of 1,000,000
THE CHICAGO TRIBUNE

F. D. R. STUDIES NAMING OF CZAR OVER INFLATION

Washington, D. C., Sept. 3 (AP).—President Roosevelt was reported authoritatively today to have prepared a new attack on inflation with a powerful overall economic coördinator empowered to stabilize wages and prices, including those of farm products.

The plan, according to creditable but unquotable informants, called for appointment of an individual with whom the President would share his vast emergency powers so that Mr. Roosevelt could devote more time to the conduct of the war itself. The appointee, tentatively dubbed Mr. X, would have a superboard of advisers on which the government, business, labor and agriculture would have representation.

About Ready for Congress.

Judge Samuel I. Rosenman, Presidential adviser, has been working on the plan for weeks, consulting daily with government officials and spokesmen for industry, organized labor and the farmers. Frequent changes have been made and there was no assurance the draft on the President's desk was final. Responsible sources said, however, it was probable that this was the plan which Mr. Roosevelt would lay before congress on Monday and before the nation in a radio address that night.

It was understood the plan did not contemplate abolition of the War Labor board but, rather, the board's control would be extended to wage increases voluntarily granted by employers.

First among the President's callers were Secretary of Agriculture Claude Wickard and heads of major farm organizations. They were Edward A. O'Neal of the American Farm Bureau federation, H. E. Babcock of the National Council of Farmer Coöperatives, Albert S. Goss of the National Grange, and James P. Patton of the National Farmers' union.

O'Neal Noncommittal.

They were followed by William Green, president of the AFL, and Philip Murray, CIO president.

O'Neal would not discuss details but assented to a suggestion that the President had left little doubt that farm prices would be stabilized.

"We talked over the whole stabilization program," O'Neal said.

Green, questioned whether there were any points of disagreement, replied: "We did not develop that. We went over it and we are attempting to analyze it and consider it."

Asked whether labor would go along with the program, Murray would not comment and Green remarked, "Labor had always gone along pretty well."

SOCIAL SECURITY ELIGIBLES STAY ON JOB FOR WAR

Washington, D. C., Sept. 3 (AP).—America's older men would rather do a bit toward winning the war than to retire to a life of ease.

Social security board figures disclosed today that of the 825,000 men over 65 now eligible for old age insurance benefits under the federal security program, 585,000 have deferred acceptance of the pensions and remain at their jobs.

Thus, it was pointed out, they have made easier Uncle Sam's job of building a great army, for if they did not work, then thousands of young men of military age would have to be deferred from the armed services to hold down the jobs.

Moreover, 24,000 who had retired before Pearl Harbor, have dropped off the pension rolls and have gone back to work. They are eligible for benefits again when they no longer are employed.

BRITISH BOY, 17, SEIZES CREW OF GERMAN BOMBER

[Chicago Tribune Press Service.]

LONDON, Sept. 3.—Seventeen year old Mervyn Lockwood, carrying a spade, singlehanded captured four armed German airmen who had been shot down over Britain last night.

Mervyn, a member of the home guard, went on fire watching duty when the raiders were overhead. Crossing a meadow near his village church, he saw the airmen setting fire to their bomber. With his spade poised for action, he approached and told them they were under arrest. The airmen made no trouble and followed him home, where Mervyn's mother gave them tea.

Not until the party reached home did Mervyn notice the airmen were armed with pistols. He told them to put their guns on a table. They did. Eventually a home guard officer and the village constable arrived to take the airmen into custody.

JONES ASSAILED FOR SECRECY IN RUBBER BUNGLE

Faces House Action to Get Facts.

BY CHESLY MANLY.
[Chicago Tribune Press Service.]

Washington, D. C., Sept. 3.—Rep. Fred A. Hartley Jr. [R., N. J.], vice chairman of a special congressional committee appointed to investigate the synthetic rubber program, charged in the house today that bungling of the rubber, gasoline, and fuel oil problems is becoming a national scandal.

Rep. F. A. Hartley.

Hartley severely indicted the administration's conduct of the synthetic rubber program, the success of which is vital not only to the nation's civilian economy but also to the war effort. He charged that it has been delayed by incredible blundering, flagrant and selfish favoritism, and "a shameful if not criminal waste of money appropriated for the war effort."

Jesse Jones Assailed.

The New Jersey congressman particularly assailed Secretary of Commerce Jesse H. Jones, head of the Reconstruction Finance corporation and the Rubber Reserve company, who took refuge in a plea of military secrecy to prevent disclosure of information respecting the synthetic rubber program to the house committee.

Accusing Jones of dictatorial arrogance, Hartley introduced a resolution to give the informal rubber investigating committee an official status and authorize it to subpena the books and records of the Rubber Reserve company and other government agencies. The present committee, consisting of five Democrats and five Republicans, was appointed by Majority Leader John W. McCormack of Massachusetts and Minority Leader Joseph W. Martin of Massachusetts, to make an informal investigation. William J. Fitzgerald [D., Conn.] is chairman.

'Favoritism, Greed, Incompetence.'

"None imagined that officials of this government, men charged with the responsibility of administering these programs, had become so oblivious to the meaning of representative government, so arrogant, that they would refuse to give information regarding their activities to a group of members of this house," Hartley said.

"We thought a subpena would be needed only for wrongdoers . . . but it has happened here! For more than a month now, this committee has tried without success to ascertain the exact status of the rubber program, for which congress has appropriated $650,000,000.

"Meanwhile, the most alarming reports of favoritism, partiality, selfish greed, and incompetence regarding the administration of this program have come to us."

Quest for Rubber Details.

Hartley told the house that when Stanley T. Crossland, executive vice president of the Rubber Reserve company, was called before the house committee on July 29 he pretended to know very little about details of the synthetic rubber contracts which he signs for the government but promised to produce the information desired by the members.

Several days later, when Chairman Fitzgerald sought to present a request for a statement in tabular form, showing the status of all contracts, he was informed that Crossland had gone to California for 10 days, Hartley said. On Aug. 22, he said, Chairman Fitzgerald submitted a list of subjects on which the committee desired specific and detailed information. Crossland finally sent word that he would be ready to appear Sept. 1, but in the meantime Jones intervened, Hartley added. He said Jones told Chairman Fitzgerald that Crossland should be excused from testifying pending a report by the Baruch committee, appointed by President Roosevelt to investigate the rubber program, and also expressed fear that the house committee would question Crossland about "military secrets."

Uses 'Flimsy Pretext'.

"I say emphatically that none of the information which we requested Mr. Crossland to have prepared for us involved, by the wildest stretch of any one's imagination, any military secrets or any information that would

be of aid and comfort to the enemy—unless the fact that this whole program has been marked by incredible blundering might give some comfort to our enemies," Hartley continued.

"When Mr. Jones undertakes to stop our committee from learning the truth about the rubber program on the ground that he is protecting military secrets, he is resorting to a flimsy pretext and disguise to cover up the incompetency and blundering of officials under his supervision."

Hartley cited the decision of the Rubber Reserve company to "defer" construction of the 100,000 ton butadiene plant at Gary, Ind., after "huge sums" of money had been expended, as an example of incompetence. Noting that estimates of the cost of the Gary plant ranged from $85,000,000 to $110,000,000, Hartley said:

"Let me say that if any of these figures are correct—and the Rubber Reserve company refuses to give the cost figure—then such a cost for a butadiene plant of 100,000 tons annual capacity is exorbitant—a shameful, if not criminal waste of money appropriated for the war effort. Our committee has before it testimony that butadiene plants with 100,000 annual capacity using the Houdry process could be built for $24,000,000."

WAIVE PRICE TOP FOR PRINTERS TO AID METAL SALE

Washington, D. C., Sept. 3 (AP).—Sales by printers and publishers of obsolete electrotype plates were excluded from the universal price ceiling today by the Office of Price Administration in order to speed their movement to smelters for recovery of their lead, tin, and antimony for war use.

The War Production board last month ordered printers and publishers to dispose of their stocks of obsolete plates before Oct. 1, 1942.

Because disposal of such a large tonnage might overload the market, the government owned Metals Reserve company has named the National Lead company as its agent to buy the alloy from smelters which have purchased the plates.

By terms of the agency agreement, smelters are to buy obsolete plates at a minimum of not less than 1¼ cents a pound under the current New York price for common grade lead. The smelters will separate the alloy from the plates' copper shells, disposing of the copper in the open market.

OPA also announced a regulation fixing maximum prices for high-alloy castings at levels prevailing between Oct. 1 and 15, 1941.

CUT SMALL ARMS PRODUCTION AS OUT OF BALANCE

Washington, D. C., Sept. 3 (AP). — Some small arms ammunition plants have been directed to curtail operations, the War Production board disclosed tonight, because production of this type of munitions has been so abundant as to be out of balance with the over-all war program.

The requirements committee of WPB, representing the army and navy as well as civilian war agencies, has reduced the army's requested allocation of copper for small arms ammunition, on the ground that the metal should be used for war goods more urgently needed at this time.

The curtailment, it was stated, was in line with WPB Chairman Donald M. Nelson's statement two weeks ago that "production is uneven" and "we shall have to limit the production of some items that are easy to make."

The army decides which plants shall slow down, and officers said a list of them would not be made public.

COUNCIL GROUP URGES PASSAGE OF ZONING ACT

The council building and zoning committee yesterday recommended enactment of the proposed new zoning ordinance, which has been more than two years in preparation. The committee recommended that the council, which will meet next Wednesday, publish and defer the ordinance before passing it. The ordinance was prepared by a subcommittee headed by Ald. Arthur G. Lindell [9th]. The new zoning law provides for an increase in areas zoned for residential purposes and a decrease in the areas zoned for commercial use. The previous zoning ordinance, enacted in 1923, provided that 5 per cent of the land in Chicago be zoned for homes and the new ordinance provides 55 per cent for residential purposes.

OPA PUTS ENTIRE MEAT INDUSTRY UNDER LICENSE

Sues 100 Firms, Alleging Ceiling Violations.

The Office of Price Administration ordered yesterday that substantially the entire meat industry, with the exception of retailers, who already are regulated, submit to licensing control. The order, effective Sept. 8, is designed to prevent the evasion of existing and forthcoming price regulations, the OPA explained.

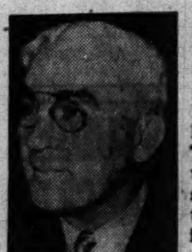

Judge Philip L. Sullivan.

The action automatically licenses all packers, wholesalers, and custom slaughterers and makes the license a required condition for selling any meat or meat product subject to price regulations. The order provides for suspension of licenses in the event of violation of price regulations.

OPA Sues 100 Firms.

The OPA also announced yesterday that it has filed a series of civil suits in 16 cities, including Chicago, to obtain preliminary injunctions against alleged violations of beef and veal price ceilings.

More than 100 meat packing and wholesale distributing companies were named in the suits, which constitute the first action of its kind ever taken by the OPA. Officials of the companies denied they had evaded the price ceiling schedule, which became effective July 13.

The proceedings were based on information obtained in a surprise investigation thruout the country Aug. 19 by OPA and Agricultural Marketing administration inspectors. The investigation followed numerous complaints from butcher shops, wholesalers, and housewives, the OPA said.

Nine Chicago Firms Named.

In Chicago, OPA Regional Attorney Alex Elson and John F. Manierre, regional OPA enforcement attorney, obtained preliminary injunctions before Federal Judge Philip L. Sullivan against nine Chicago meat packing companies. Hearings were set for Sept. 14.

Elson and Manierre told the court there was urgent need for immediate restraints on the illegal practice of "up-grading," which they said was being used "almost generally" to evade price ceilings.

Manierre said the alleged violations were discovered by government meat inspectors of long experience and that in some instances a markup of as much as 7 cents a pound was made by grading inferior meat as of better quality. He said the consuming public suffered from this alleged practice by paying higher prices for inferior beef and veal.

Temporary Writ Issued.

"This is serious," said Judge Sullivan, and agreed to issue the preliminary injunctions.

The companies named are the big three, Swift, Armour, and Wilson, and six other firms: Empire Packing company, 3840 Emerald avenue; H. Graver company, 3940 Normal avenue; Illinois Packing company, 911 West 37th place; David Levi & Co., Inc., 3900 Emerald avenue; Lincoln Meat company, 3800 South Halsted street, and Siegel-Weller Packing company, 4531 McDowell avenue.

John Holmes, president of Swift, issued the following statement:

"Insofar as our company is concerned, the suit is absolutely without merit. Swift & Co. has, over the years, built a reputation within the meat trade for the quality of its grades. It has trained forces of men whose life work has been and is the grading of meats, and the retail trade has come to look upon our grades as standard."

Charges Disunity Promoted.

He said Swift graders have been extremely careful to comply with OPA regulations. He said the OPA charges "only have the effect of producing disunity at a time when unity is most urgently needed." He noted that the company has sold meat to the army, navy, and lend-lease authorities to their complete satisfaction.

George A. Eastwood, president of Armour, said the OPA has recognized the complexity of its regulations and the possibility of unintentional violations. He referred to a recent agreement under which his company [and others] agreed to audit their books to uncover any such violations and make refunds.

"Grading is a matter of judgment," Eastwood observed. "It is an art rather than a science and there can be honest differences of opinion. We do our grading on the basis of experience that covers 75 years. We have no intention of violating the OPA's grading rules and we are willing if need be to let the OPA grade our meat for us so we can devote our time to conducting our essential business efficiently."

Thomas E. Wilson, chairman of Wilson, also noted that the OPA regulations on meat pricing and grading are "technical and involved" and that the company has made a "conscientious effort to observe and comply" with the regulations.

Packers Win Denver Case.

Judge J. Foster Symes of the federal district court in Denver, Colo., yesterday dismissed an indictment charging 33 defendants with conspiracy to violate the anti-trust laws in connection with fat lamb marketing.

The court held that the indictment failed to charge coercion or the results of any coercion on members of the exchange. The government had held that the defendants dominated the Denver marketing system to such an extent that they were able to restrict normal competition in the fat lamb trade.

Among the defendants were Armour & Co., Swift & Co., the Cudahy Packing company, and the Denver Union Stock Yards company.

Builds a 3 Wheel 'Semi-Tank'

[TRIBUNE Photo.]

Bill Lusk with his machine.

Made of Motorcycles

A three wheeled "semi-tank," weighing 500 pounds and capable of mounting five machine guns, carrying six soldiers and traveling 75 miles an hour, has been designed and built by Bill Lusk, 5111 Ogden avenue, Cicero. The vehicle was constructed from parts of several motorcycles, at a cost of around $400. It will travel 50 miles on a gallon of gasoline, according to its maker.

NATIONAL RENT CONFERENCE TO BE HELD SEPT. 14

A national conference on rent control, taxation, and other landlord problems is expected to draw hundreds of property owners to the Hotel Sherman Sept. 14 and 15, Karl H. Smith, Detroit, president of the National Federation of Property Owners Associations, said yesterday. Speakers will include Paul A. Porter, deputy administrator of the Office of Price Administration in charge of rent control; Herbert U. Nelson, Chicago executive secretary of the National Association of Real Estate Boards; John W. Langs, Detroit, counsel of the national federation, and Lawrence G. Holmes, Chicago, secretary of the National Council of Real Estate Taxpayers.

DEMAND OUSTER OF CIVIL SERVICE COMMISSIONERS

The Chicago Crime commission issued a statement yesterday declaring that the terms of Wendell Green and Joseph Geary as members of the civil service commission "have long since expired and there is no excuse for failure to remove them." Geary is chairman.

The statement, signed by V. W. Peterson, operating director, was the newest blast of criticism against the civil service board for exonerating Capt. Martin E. McCormick and three policemen who had been charged with neglect of duty in connection with gambling.

The crime commission's statement asserted that politics has no place in administration of law enforcement agencies, and that strict observance of the merit system must be followed in the interest of a good police department. The present civil service board, the statement added, "can hardly be expected to select, promote, or discipline police officers on a strictly merit basis without political consideration." The statement also compared unfavorably Chicago's record of crime arrests with the records of a group of 25 other cities.

GAS CONSUMERS TO GET REFUND OF SIX MILLIONS

Court Decrees Rebates by 13 Companies.

Refund checks totaling more than $6,000,000 will be mailed in a few months to 1,200,000 gas users, largely in the Chicago area, under a decree entered yesterday by the United States Circuit Court of Appeals.

The rebates will be made by 13 utility companies which recently received refunds totaling $6,283,150 from the Natural Gas Pipeline Company of America, which sells gas to the utilities at wholesale. The United States Supreme court in March upheld an order by the Federal Power commission directing the Natural Gas company to reduce its rates retroactive to Aug. 1, 1940.

One Per Cent for Expenses.

Yesterday's decree said the gross amount available for refunds to ultimate consumers, including interest, is $6,377,914. It directed, however, that deductions be made from this sum of 1 per cent [$63,779] for the court clerk's statutory fees and for expenses to the companies involved in the rebate process.

The court directed Tappan Gregory, Chicago attorney, to supervise the distribution as an officer of the court. Gregory predicted the companies will start mailing refund checks in November or shortly thereafter. He said a large amount of clerical work must be done first.

The gross amount to be distributed by the Peoples Gas Light and Coke company, serving 860,000 customers in Chicago, was found by the court to be $4,139,082, before deducting the court clerk's fees and other expense.

Bulk by Three Companies.

On the same basis the amount to be refunded by Public Service Company of Northern Illinois is $1,249,008, and by Western United Gas and Electric company, $460,685. Rebates to be made by these three companies make up 92 per cent of the total amount.

The court directed that the refund machinery be set up so as to eliminate, as far as possible, rebates on gas sold for industrial uses and for home heating. The decree explained that rates for such gas are determined not on the basis of its cost but to meet the price of competing commodities, such as coal and oil. Thus, utility officials explained, charges for industrial and heating gas probably would have been about the same as they actually were even if the lower wholesale rates had been in force from Aug. 1, 1940.

Utility officials estimate that the average refund will be approximately $5 on gas purchased between Aug. 1, 1940, and April 1, 1942.

BANDITS STEAL AUTO TIRES.

Seven automobile tires were stolen from two automobiles and $9 was taken from the cash register of a garage at 208 South Leavitt street yesterday by three armed men, Joseph Kathmeir, night manager, told police.

RENT DIRECTOR STRUGGLES WITH 7,000 COMPLAINTS

Requires Six Weeks to Dispose of Them.

A large proportion of Chicago's landlords are "amateurs," Earl Dean Howard, Chicago area OPA rent director, asserted yesterday in explaining the burden of rent ceiling complaints and inquiries which has befallen his office. He said his staff will not be able to dispose of the 7,000 or more pending rent adjustment petitions before "some time in October."

"The framers of the rent regulations conceived landlords as business men experienced in the practice of law and business," Howard said. "In Chicago a large proportion of the landlords are at best only amateur business men not too familiar with real estate practice and law. It is this class that gives us 75 per cent of our work and headaches."

Difference of Opinion.

He noted, in contrast, that realtors and the Chicago Real Estate board are coöperative, "are complying with the law and are in sympathy with the purposes of the act."

Ronald J. Chinnock, president of the realty board, said an opinion poll taken of the board members revealed that 56 per cent were opposed to federal rent control and that 91 per cent believe it is inequitable.

Howard reported that a final tabulation of the landlord registration returns received from the area, which includes Cook, Kane, Du Page, and Lake counties, indicated that 82 per cent of the estimated 1,100,000 rental property units in the area were registered by the Sept. 1 deadline. The count showed 887,700 houses, apartments and similar nontransient dwellings were registered, in addition to 16,000 hotels and rooming house units.

Edit Returns.

A staff of 70 clerks was assigned to edit the 892,000 forms, including 4,300 multiple forms used to report the 16,000 transient type units. There remained to be tabulated 20 or more plump mail bags with registration statements which arrived after the deadline. The editing, which entails correction of inaccurate or incomplete returns by landlords, is expected to require several weeks.

Howard indicated tenants should start receiving copies of the landlord statements within a month. Statements by landlords who register after the deadline will be stamped "late" but no punitive action is contemplated at present.

Howard said most of the delinquent landlords were small operators with one, two or three rental units.

Oklahoma Republicans Pick Oil Man for Senate

Oklahoma City, Okla., Sept. 3 (AP).—The Republican State Central committee today selected Ed H. Moore of Tulsa, independent oil operator, as candidate for the United States senate. He succeeds former Sen. W. B. Pine of Okmulgee, who died last week. Pine was nominated in the July primary. Sen. Josh Lee won the Democratic renomination.

This is our

LAST DAY

in this store at

Michigan and Monroe

All remaining incomplete assortments have been marked at ridiculous prices

NEXT WEDNESDAY

September Ninth

we open our New Store at Wabash and Madison

Capper & Capper LTD.

STEVENS

29.95

A Good Suit

of 100% all wool with inset yoke of shining rayon velvet!

Dressy—but not too dressed-up, is the way you'll look in this well-cut, important little suit! It's designed for the smaller figure—with flattery in every line and a careful attention to detail that makes it something pretty special! In Black. Sizes 9 to 15.

29.95

Jr. Deb Salon—5th Floor

Chas. A. Stevens & Co.

State Street Open 9:45 to 5:45

NEW FALL STYLES FOR HIGH SCHOOL FELLOWS & BOYS

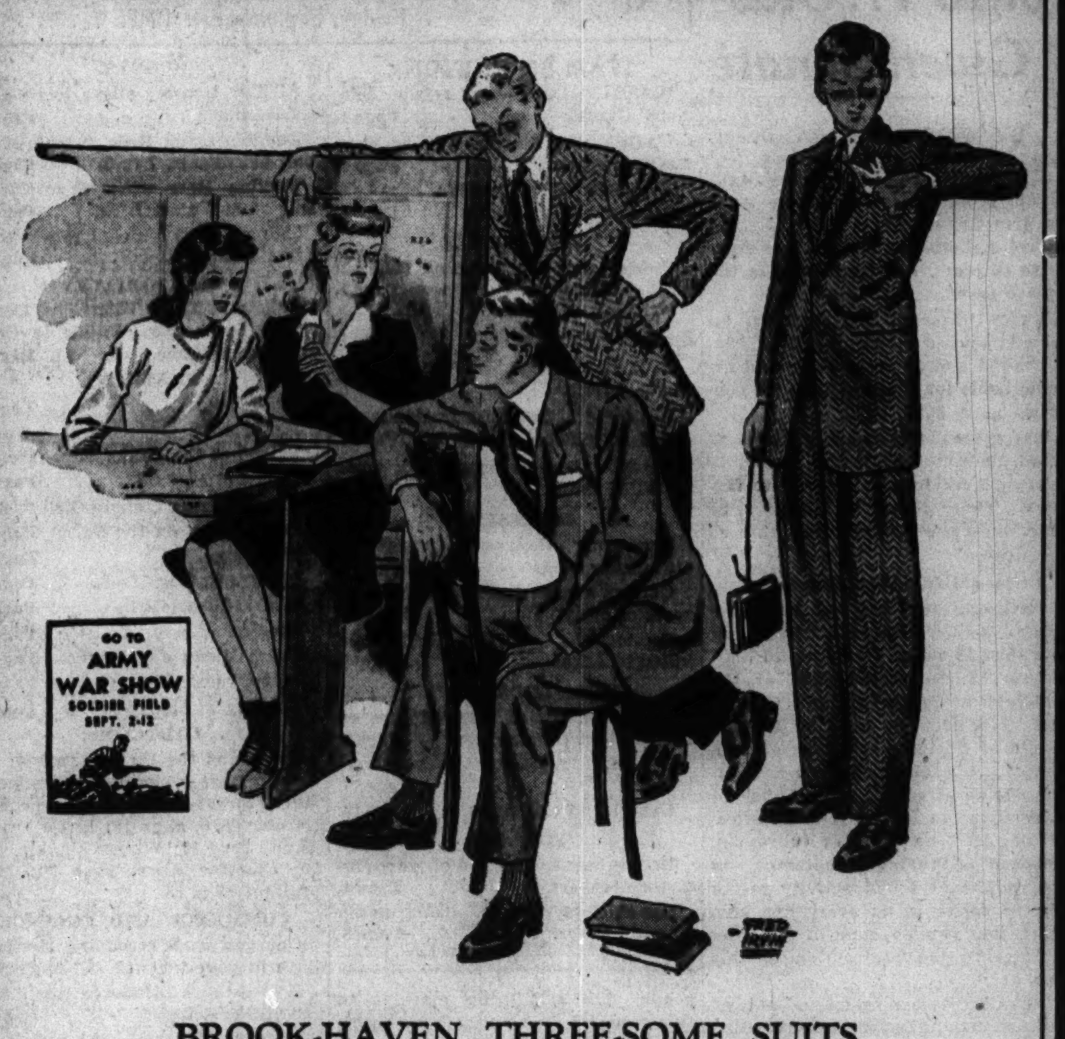

BROOK-HAVEN THREE-SOME SUITS

of tweeds and shetlands with contrasting covert slacks

$27.50

On your "coke dates" or any other dates, you'll rate a lot higher if you're wearing Brook-haven clothes. They're styled in the newest university fashions and priced to give you an edge on value

At the right is a three-some suit of shetland with contrasting covert slacks at $27.50—in the center is a sport coat at $16.50 and covert slacks at $6.50—in the foreground a covert suit at $25. Sizes 33 to 40—and plenty of sizes for slim and husky fellows

BROOK-HAVEN SHOP—3RD FLOOR

MAURICE L ROTHSCHILD

State at Jackson

TOBEY

121 South Wabash Avenue

The Famous Quality Furniture Store Oldest in Chicago. Established 1856

Opposite the Palmer House

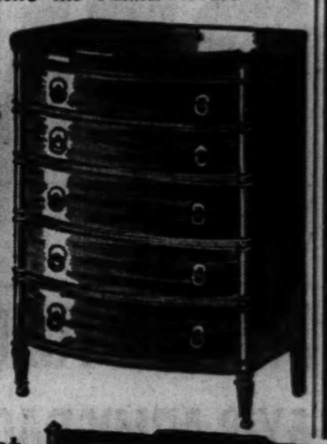

Bed, Dresser and Chest with panels of mahogany and Satinwood Banding

$169

3 Piece Set

Regularly $245

Stock Balancing Clearances

Factory ... Retail Floor ... Warehouse

The beautiful bedroom group pictured is typical of scores of rare bargains now available.

By one of the best makers, in satinwood, quartered red gum and mahogany. Dresser with mirror, chest and full or twin size bed. You will like the large sizes and bow fronts.

Odd Pieces . . . low-boys, beds, vanity and dresser bases in many styles and woods.	$59 to $95	$ 29.75
3 Piece Bedroom Sets. Modern and 18th Century.	Reg. $135 to $225	89.75
All-wool Pile Broadloom Carpet. Sturdy twist. Tone-on-tone.	sq. yd. $8.50	6.15
8 Piece Dining Sets with Credenza sideboard, table and set of 6 chairs.	Regularly $170 to $205	139

• Just arrived in town is a collection of new creations by a Hollywood designer which every style-minded shopper ought to see, says Rea Seeger, Chicago fashions editor. • Every dress, every coat or suit displays a flair for design and individuality which stamps this entire showing as the work of genius, she reports. • For a preview of these significant new autumn fashions, be sure to read Miss Seeger's article, illustrated by Margot, in the Women's Features section of Sunday's Chicago Sunday Tribune.

CHICAGO SUNDAY TRIBUNE

SEE THE ARMY WAR SHOW

Soldier Field, Sept. 2 to 12

51,000 THRILL TO BATTLE DIN AT ARMY SHOW

Planes Zoom, Tanks Roll in Modern Combat.

BY CHARLES LEAVELLE.

From 8 p. m. until after 10 Soldiers' field shook last night to the thunder of artillery, the rumble of tanks, and the grinding roar of diving fighter planes in a blazing presentation of modern war that thrilled 51,300 Chicagoans who paid to see it and to aid the army emergency relief fund.

It was the second night of the official army war show and it was a much happier occasion than opening night, when a downpour that drenched spectators and performers alike began shortly after the start of the spectacle and lasted until the end.

At one instant the great field was lighted only by the staccato flashes of machine guns and tank cannon. The next the heavens were an ominous red as deadly flame throwers sent up hissing clouds of rolling fire and inky smoke.

War Made Real.

The ear shattering sham battle that closed the spectacular show was fought last night as on Wednesday on miry fields, but no torrents of rain fell and the crowd got a much better view of it. It was a realistic presentation of lightning war as it is being fought now on the battlefields of the world.

At one end of the field flew the flag of Japan, flanked by machine gunners and cannon. From the other issued an American task force. Reconnaissance motorcycles scooted first, followed by radio cars, armored cars, light tanks, and infantry. Across the muddy field they rolled, ran, and crawled while the very stands shook. At its thundering, blazing finish the flag of Japan went down.

The audience had its moments, too, when the match lighting ceremony filled the field with flickering light. This stunt, originated by the Chicagoland Music Festival, always has been popular with Soldiers' field audiences.

The war show is being presented nightly thru Sept. 12 by 2,000 officers and men, comprising a task force. They use 347 pieces of motorized equipment and artillery in the presentation. Traveling with them is the air force band from Bolling field, Washington, D. C.

Handy-Talky a Hit.

One of the early features most enjoyed by the audience was a demonstration of the "handy talky," an amazing five pound radio and transmitter with a range of more than a mile. Spectators in widely separated parts of the field talked to one another, the conversations being heard by the spectators on the public address system, loaned to the show by THE TRIBUNE. The big horns functioned perfectly despite the heavy rain which drove out most of Wednesday night's audience.

Hardly had the talky stunt ended when there was more two way communication—this time heard above the roar of powerful propellers as fight planes of the air force dived low over the field. Orders to the pilots were given from the field by Lieut. Samuel Cutler and were heard by all.

Heavy Guns Roll In.

Then came two famous military ceremonies, customs of army posts thruout the world—retreat and a military review. In they came! First the jeeps, then heavy weapon carriers, 16 of them. After these, armored scout cars, reconnaissance cars, motorcycles, and the tanks. And now of the heavy stuff: 105 and 155 mm. guns, and tank destroyers, the nation's newest and deadliest weapon of its type.

Then the infantry—whose entrance Wednesday signaled the start of the downpour—and the famous 9th cavalry colored troop from Fort Riley, Kansas, and when they all were in place, filling the vast center field, the moving ceremony of retreat, with its plaintive bugle music, began. At its end, the jar of the sunrise gun brought the crowd out of its reverie with a jolt.

Then, as slowly as they rolled in, the massive artillery pieces and tanks rumbled out again, making way for three crack platoons of infantry under command of Capt. John King. Their precision drills brought repeated cheers.

But it was the artillery that stirred the crowd. The "Caissons Go Rolling Along" number, with speed drills that ended in a thunder of sound and smoke, gave the throng its first big thrill.

One of the Many Thrills at the Army War Show

(Story in adjoining column.)

[TRIBUNE Photo.]

United States army infantrymen going thru rifle drill last night during the second presentation of the Army War show. Fifty-one thousand spectators saw the performance.

Owner-Workers Picket Plant in Strike Against Themselves

Indianapolis, Ind., Sept. 3 [Special].—Workers in the employé owned and operated Columbia Conserve company, who walked out in a strike Tuesday in protest against their own failure to guarantee themselves 52 weeks work a year, started picketing themselves today as negotiations for settlement were reported at an impasse.

Two pickets paraded before the closed doors of the plant with placarded lengends, stating: "We, the employés of Columbia Conserve company, are on strike." The placards did not explain that "we, the employés" are also "we, the owners," and that the plant is run by a board of directors composed of and elected by employés.

Firm Started in 1917.

The strike is a climax to a quarter century old experiment in "industrial democracy" embarked upon in 1917 by the late Norman Hapgood, editor and writer, and his two brothers, William and Hutchins, when they inherited the plant from their father, William Hapgood.

The Hapgood brothers established a plan by which shares in the stock of the company would be turned over to employés, and in 1925 the employés found themselves owning a majority of the shares. They now own 67 per cent of the stock and for years have chosen their own officers and directors and regulated their own wages and working conditions.

When the strike was called Tuesday the plant had about 200 employés, of whom more than half were company stockholders and so-called "salaried workers," while the remainder were seasonal employés called "wage workers" who did not participate in the profits, it was said.

Stockholders Said No.

Sentiment for the strike came from the stockholder-workers, however, and followed action by company officers in granting a 10 per cent pay increase to the "wage workers," according to observers. The stockholder-workers were turned down by the officers on their own demands for a guarantee of steady employment, higher pay, and better working conditions.

The strike was called by the United Cannery Workers Federal local [AFL], composed of company employés and represented by the same attorney who represents the company. Arthur Pearson, federal labor conciliator, and J. Roy Bolds, deputy state labor commissioner, conferred last night and today with company and union representatives without making progress, it was said.

14 ILLINOIS CITIES MAY OBTAIN OCD FIRE APPARATUS

Maj. Gen. Frank Parker, executive director of the Illinois State Council of Defense, said yesterday that 14 Illinois communities are eligible to receive fire fighting and protective equipment from the Office of Civilian Defense. They are Decatur, East Alton, East Moline, East St. Louis, Elgin, Freeport, Granite City, Joliet, Kewanee, Monsanto, Moline, Rockford, Springfield, and St. Charles.

65,000 Tons Scrap Metal Salvaged by the Army

Washington, D. C., Sept. 3 (AP).—The army has salvaged some 65,000 tons of scrap metal and 2,224 tons of scrap rubber since July 1, and the war conservation campaign has been ordered intensified. The war department announced today scores of discarded army cannon and relics of other conflicts have gone into the metal pool thus far. The 6th service command, Chicago, reported a contribution of 2,121 tons of war relics, and the 8th service command, San Antonio, Tex., 62 army cannon.

SANTO, CIO UNION OFFICIAL FREE ON BAIL, JOINS ARMY

New York, Sept. 3 [Special].—John Santo, an official of the Transport Workers' union [CIO], who has been free on bail for a year pending trial of two federal charges against him, has been inducted into the United States army, it was learned today.

Santo several times has been named in testimony before the Dies committee as a leading behind-the-scenes figure in communist ranks. On Oct. 8, 1941, he was arrested on a deportation warrant, as an alien illegally in this country. He was freed in $1,000 bail on that charge, then rearrested on an accusation that he had claimed citizenship falsely.

Federal Jury on Sedition Gets Facts About Bund

Attention of the special federal grand jury investigating seditious activities in Chicago was reported to have been divided yesterday between the German-American bund and a so-called religious organization, the "Episcopal Evangelical Church." The jury is reported to have called Edwin Paul Emanual Richter, head of the church, to testify. Testimony also was reported to have been heard from William Kurz, president of the Teutonic Publishing company, which printed the bund newspaper.

FOUND HANGED IN GARAGE.

John Marik, 51 years old, a mechanic for the Peoples Gas Light and Coke company, was found hanged yesterday in the garage at the rear of his home at 1836 Cullerton street.

15 CAPTAINS IN NAVY NAMED BY ROOSEVELT TO BE REAR ADMIRALS

[Chicago Tribune Press Service.]

Washington, D. C., Sept. 3.—The nominations of 15 navy captains to be permanent rear admirals were sent to the senate by President Roosevelt today. The President also nominated 37 commanders to be captains. Most of them are now holding the advanced rank on a temporary basis.

The large number of admirals appointed in recent months and still being added to the list by rapid promotions is required by the vast naval expansion program, according to a spokesman for the navy department. Most of the new admirals will be required for sea duty, he said, adding that task forces and special sea units now are commanded by flag officers.

Those nominated for permanent rear admirals were Rear Adm. [temporary rank] John R. Beardall, former White House naval aide and now superintendent of the naval academy, and Captains Willis A. Lee Jr., Olaf M. Hustvedt, Frank T. Leighton, Alva D. Bernhard, Alan G. Kirk, Monroe Kelly, Freeland A. Daubin, Jesse B. Oldendorf, Clifford E. Van Hook, Charles M. Cooke Jr., Thomas C. Kincaid, William W. Smith, Jules James, Lyal A. Davidson.

CAPT. CARR PROMOTED.

T. De Witt Carr, executive officer of the Great Lakes Naval Training station, one of 37 naval officers nominated by President Roosevelt yesterday for the permanent rank of captain, had held the rank temporarily.

Capt. Carr, 48 years old, was graduated from the naval academy at Annapolis in 1916. He served on an American battleship in the North sea during the first World war. From 1930 to 1932 he was aide to the assistant secretary of the navy. His last sea duty was as commander of a destroyer division based at Pearl Harbor.

Capt. Carr was born in Huntington, W. Va., and maintains his official residence there. His wife is the former Leta McLendon Adams of Dallas, Tex.

MOVE TO PLACE WEST POINT ON A 3 YEAR BASIS

Washington, D. C., Sept. 3 [Special].—The army soon will invoke a "speed-up" system at West Point under which men will be graduated and commissioned after three years of study instead of the customary four, Secretary of War Henry Stimson indicated today. The naval academy at Annapolis already is on a three year basis.

Champaign Airman Cited for Bravery Against Japs

ANCHORAGE, Alaska, Sept. 3 (AP).—The Alaska defense command has announced the award of citations to intrepid airmen who are, or have been, carrying the attack to the Japanese in the face of tricky weather and capricious terrain. The group includes Capt. Frederick L. Andrews, Omaha, Neb.; Maj. Russell A. Cone, Champaign, Ill., and Capt. Henry S. Taylor, Abington, Mass.

PROBE CHARGES OF JOB SALES AT BIG DODGE PLANT

Union Methods Under Fire on Building Job.

Government and local officials yesterday were looking into charges that union methods of furnishing labor for the building of the huge Dodge Chicago aircraft engine plant on the far southwest side were hampering construction.

At the same time it was disclosed by one complainant that he received a job thru a state representative to whom he paid $29, supposedly for initiation and advance dues to be turned over to the Hod Carriers and Common Laborers' union.

Complaints to Be Scanned.

H. E. Culbertson, senior division engineer for the Defense Plant corporation, which is putting up the money for the 120 million dollar factory, described as "the biggest in the world," said that he would investigate any complaints made in writing by dissatisfied workers and would forward them, if action appeared warranted, to Washington.

Lieut. George Barnes of the police labor detail was investigating the report of a political tieup in the furnishing of laborers to the plant.

"There is something mysterious going on," he said. "The complainant said he went to the state legislator and paid his money down. He was then told to meet a man named Frank at Racine avenue and Erie street at midnight, when a union card would be handed him.

Fired After Five Days.

"The man got the card Aug. 14. It was signed by a hod carriers union official and the man went to work the next day. He worked five days and was fired. He collected $34, or just $5 more than it cost him to get the job."

Barnes previously had announced that he intended to take any complaints indicating undue influence exerted on job seekers to the state's attorney.

Larry Monahan, president of local 731, and teamsters international unit that has control of the trucker jobs at Dodge, admitted that new initiates had to pay $50 dues, but insisted that $10 down and later payments in instalments were permitted.

Statements Are Conflicting.

This was a contradiction to statements of men on the job, as was Monahan's insistence that cards of other teamster unions affiliated with the international were accepted and their members relieved of initiation payments.

It was recalled that Daniel J. Tobin, international president of the union, had ordered that initiation fees be kept down to $10 to aid the war effort. Monahan said this case was different, because the men were not working for the government, but for a private contractor.

Henry Burger, international organizer, said that he was investigating to learn whether Tobin's order was being carried out.

The plant is employing about 11,000 workers, all belonging to American Federation of Labor unions, and eventually will use 16,000 if that many who are competent can be obtained. No one can be hired without a union card.

Dress Dismantled

[Acme Photo.]

Joan Leslie snipping pearls from world's most expensive dress.

Hollywood, Cal., Sept. 3 [Special].—The world's most expensive dress, made of pearls and valued at $500,000 is being dismantled. The pearls will be auctioned off at USO organizations all over the country and the proceeds used for the welfare of the men in the fighting services. Joan Leslie, movie actress, took part in the dismantling of the garment.

SET $3,000 PEACE BOND FOR WADLER IN UNION FIGHT

Herman Wadler, 43 years old, operator of a food market and milk store at 6320 South Cicero avenue, who has been resisting demands that he force his employés to join a union for the last three years, was put under a $3,000 peace bond by Judge John V. McCormick in Jury court yesterday and was told that if he attacks any more union pickets he will be sent to jail for six months.

Wadler was fined $55 last Feb. 24 for chasing three Milk Wagon Drivers union pickets away from his new store at 9624 Western avenue and breaking the windows of their car with a hammer after he trapped them in a dead end street.

Wadler, whose trucks have been damaged and whose employés have been threatened, has said frequently that he does not object to his employés joining unions, but that he will not sign a contract with any union and then force his employés to join and pay dues for the privilege of working.

Economic Mission in U. S. Organized by Dutch Queen

LONDON, Sept. 3 (AP).—Queen Wilhelmina today signed a decree establishing a dual Netherlands economic mission in the United States to be headed by M. P. L. Steenberghe, former minister of commerce and industry.

BURGLARS TAKE SILVERWARE.

Burglars yesterday ransacked the apartment of Leo H. Olson, 4134 North Albany avenue, an insurance underwriter, and stole a watch and silverware valued at $200.

LABOR WINS PLEA FOR LARGER VOICE IN WPB PROGRAM

Nelson Agrees to Accept AFL-CIO Nominations.

Washington, D. C., Sept. 3 (AP).—Labor, which asked for direct membership on the War Production Board, tonight voiced "perfect satisfaction" with Chairman Donald M. Nelson's assurance that he will consider labor nominations for two vice chairmanships in WPB.

This decision and other measures to give labor a greater voice in the management of war production were announced by Nelson at a press conference after a meeting with William Green, president of the American Federation of Labor; Philip Murray, president of the Congress of Industrial Organizations, and six other labor leaders.

Union leaders last week told Nelson that WPB's approach to conversion curtailment, and production policies was "unbalanced and one sided" because all top administrative posts are held by industrialists.

Decision Up to Nelson.

Nelson made it clear he had not decided finally whether any of the names to be submitted by labor actually will get WPB vice chairmanships—a title now held only by William L. Batt and James S. Knowlson—but gave the impression that the names of "some of labor's best men" will get favorable consideration for administrative jobs. He specified, however, that any man so chosen will have to drop his union job and go on the government pay roll.

Nelson, Murray, and Green said the meeting was satisfactory.

Two Other Concessions.

Two other major decisions were reached. The first was to place the campaign for increased war production, which now has enrolled 1,300 plants over the country, under control of a five man committee composed of an impartial chairman, two management spokesmen, and two labor men—one from the AFL and one from CIO.

The other principal concession won by labor was Nelson's decision to give the labor representatives a bigger voice in each of WPB's 40 industry branches, wherein are developed programs for curtailment, expansion, and concentration of production in every line of manufacture.

Get ENUF Mrs. Snyder's for over LABOR DAY

Come in today, Dad. Ask for TWO pounds of Mrs. Snyder's. ENUF to last you THREE days, tomorrow, Sunday, and that glorious bonus Monday. That'll keep the hungries filled up clear to their smiles . . . and leave enough for you and Mom to be polite over, too. Don't forget, Dad . . . get it today.

LABOR DAY SPECIAL. Here's the assortment certain to satisfy everyone: chocolates, nut candies, chewies, brittles and caramels.

2 pounds, $1.40

MRS. SNYDER'S CANDIES
16 shops in Chicagoland . . . Tel. Central 3116
Out-of-towners send orders to 119 N. Wabash Av. CHICAGO

GIMBEL'S
FRIED SEA SCALLOPS LUNCHEON 65c
Includes—Soup, Dessert & Beverage
30 WEST RANDOLPH STREET

The Costume Bootery of
O'CONNOR & GOLDBERG
at 23 Madison, East

De Liso Debs feature Platform Soles

Palter De Liso designed these shoes for wear for now. They're perfect in-between footwear fashions. They're fit companions for your dark clothes. Brown or black.

$10.95

O-G HANDBAGS that match

Also available at 205 South State Street
ENJOY THE CONVENIENCE OF AN O-G CHARGE ACCOUNT

STEVENS

GO TO ARMY WAR SHOW SOLDIER FIELD SEPT. 2-12

Last Two Days of Our August Coat Sale...

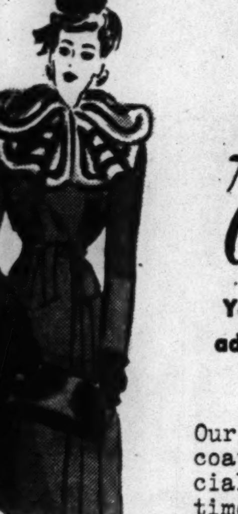

London Dyed Squirrel on a Slim Silhouette Coat. $58

Your last chance—to take advantage of these splendid savings . . .

Our beautiful, quality coats are very, very specially priced—and since time is growing short—we suggest you make your selection right away! A wonderful collection to choose from—fine fabrics, quality furs, long-lasting styles! Do come in—today!

Attractive August Specials
$58 $78 $98 $118 $138 and up

Our convenient payment plans make it easy to own a Stevens Coat. Ask about them when you come in!
(Prices plus tax expenses)

Coats—3rd Floor

Chas. A. Stevens & Co.
State Street Open 9:45 to 5:45

Stetson's new "Ashville"

New fall STETSON HATS that emphasize light weight, quality & style

$8.50

They're light and airy on your head—luxurious to feel and smart to look at—with all the famous long wearing Stetson quality that saves for you

Other Stetson hats $5 to $25
Stetson Jr. hats $5—3rd floor

MAURICE L ROTHSCHILD
State at Jackson

SEE THE ARMY WAR SHOW
Soldier Field, Sept. 2 to 12

MANDEL'S

59c
Genuine Leather
Zip Pencil Case
Your name on case and 4 pencils. Pen holder and ruler included.

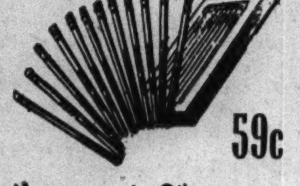

59c
Your name in Gilt
Box of 12 Pencils
12 quality pencils with eraser tops. All with your name! Get yours.

Stationery—First Floor—Wabash

Mandel Brothers

Chicago Daily Tribune.
THE WORLD'S GREATEST NEWSPAPER

Vol. CI. Friday, September 4. No. 212.

Published daily except Sunday at Tribune Tower, 435 North Michigan avenue, Chicago, Illinois.

The Tribune company, publishers.

MAIL SUBSCRIPTION PRICES.

Mail subscription prices in Illinois [outside Chicago], Indiana, Iowa, Michigan, and Wisconsin: Daily Tribune only, $5.00 per year; with Sunday Tribune, $12.50 per year.

Zones 3 and 4 in states other than Illinois Indiana, Iowa, Michigan, and Wisconsin: Daily Tribune only, $7.50 per year; with Sunday Tribune, $15.00 per year.

Zones 5, 6, 7, and 8, inclusive, Canada and Mexico: Daily Tribune only, $12.00 per year; with Sunday Tribune, $19.50 per year.

Foreign: Daily Tribune only, $25.00 per year; with Sunday Tribune, $42.00 per year.

Entered as second class matter May 14 1903, at postoffice at Chicago under the act of March 3, 1879.

★ LANE BRYANT'S ★
COOL SECOND FLOOR

Sizes 38 to 52

$8.95

Cut in half with color

. . . and it's done with the fly front on a dress so classically simple any woman can wear it with beautiful results! . . . It's a perfect taste for a hundred occasions . . . in black with green, black with lipstick red, brown with dove blue, wine with dove blue.

Order by Mail or Phone
RANdolph 9800

Give 2nd Color Choice!

Lane Bryant
101 N. WABASH AVE.

APPLICATION FOR $7,500-$11,250 ACCIDENT INSURANCE POLICY

AND SUBSCRIPTION TO THE DAILY TRIBUNE

NOTE: For the sum of 25c preliminary term fee, plus 10c a month in advance thereafter, the Chicago Tribune makes available to its Home Delivery Subscribers and members of their families who reside in the same household a $7,500 Travel Accident Insurance Policy. Insurance coverage eventually increases to $11,250 on continuous renewal. Issued by Federal Life Insurance Co., Chicago. NO MEDICAL EXAMINATION. One policy to a person. Issued only to applicants over 10 and under 70 years of age.

Mail this Coupon to the Chicago Tribune. SEND NO MONEY. Accredited representative will call and collect 25c. Official Carrier will collect monthy thereafter for Insurance and Subscription. Insurance will lapse if subscription is stopped.

☐ I hereby order the Daily Tribune delivered to my home by Carrier six days a week, starting immediately, for which I agree to pay the regular rate.

☐ I am a Home Delivery subscriber and agree to continue.

Do you apply for this $7,500 Travel Accident Policy? ....
(PLEASE PRINT)

Your Name? .... First Name Middle Name Last Name

Address? .... Number Street Apt.? ....

.... City State Phone? ....

Your Age? .... Date of Birth? .... Month Day Year

Are You Blind or Deaf? .... Are You Crippled? ....

Name of Person to Whom Insurance Is to Be Paid in Case of Your Death? (Beneficiary)

.... First Name Middle Name Last Name Relationship ....

Applicant's Signature .... Sign in Own Handwriting

NOTICE: Orders for Home Delivery of the Tribune are acceptable only from persons residing where such service is maintained and are subject to rejection by the Tribune. All applications for insurance are subject to rejection by the Federal Life Insurance Co. Insurance does not become effective until noon the date policy is issued.

Form A2735—2-39

GERMANS CRACK REDS' STRONGEST STALINGRAD LINE

Advance North of City, on Two Other Fronts.

MOSCOW, Sept. 4 [Friday]—(AP).—Massed German tanks and infantrymen have cracked the previously impenetrable Russian line northwest of Stalingrad and forced the soviets to retreat there, while other German forces continued to edge closer to Stalingrad from the southwest, the Russians reported today.

A Russian retreat northwest of Novorossisk, threatened Black sea fleet base, also was acknowledged by Russia in the midnight communique.

The break in the Russian lines above Stalingrad represented the first gain for the Germans there in some time. The Russians previously had stiffened after being folded back to the city's approaches. The peril to the key Volga city thus increased hourly as the Germans closed in steadily with both arms of a strong pincer movement.

Repulse First Attack.

The midnight communique said the first attack by German tanks and infantry was hurled back by soviet artillery and anti-tank rifle fire, leaving nine disabled German tanks and about 400 dead on the field.

"Two hours later the enemy resumed attacks on our positions and pressed our units back," the communique said.

The extent of the German gain was not disclosed, but it is known that the battle is being fought on the city's northwest approaches.

In a strong bid for victory the Germans yesterday threw masses of planes, tanks, and troops against Stalingrad from the southwest in a fluid attack designed to probe for weak spots in the line.

Drive Into Southern Lines.

These German forces, it was reported earlier, forced the Red army to retreat to new positions and drove a new wedge in the Russian defenses. The midnight communique said the soviets in that area beat off three enemy tank attacks in their new lines, fighting thruout yesterday against the enemy tanks and infantry. It did not mention the report of a further gain for the Germans.

However, the battle below Stalingrad has not reached the city's southwest approaches, it was said.

The situation of Novorossisk became more critical. The Germans drove a wedge into the Russian defenses in the vicinity of one populated place. German tanks and motorized infantry followed up and wedged into the defense zone.

The Russians said all other attacks in that northwest Caucasus area were beaten off.

Deep in the Caucasus, the communique said, there was violent fighting for river crossings in the Mozdok area, 55 miles west of the Grozny oil fields.

A-A Guns Fight Tanks.

In the Kletskaya area, northwest of Stalingrad, where the Germans and their axis allies have been pressing the Russians, the midnight communique said several enemy counterattacks were beaten off.

North of Stalingrad Russian anti-aircraft batteries held off 50 tanks charging into the very approaches of the city until Red army reënforcements arrived.

On the northwest approaches of the city the 50 tanks appeared suddenly during a dive-bombing attack. Shells from the Russians' leveled anti-aircraft guns halted the tanks, but two companies of enemy infantry closed in on the Red battery. The Russian gunners fought until nightfall, wrecking 17 German tanks.

The battery's own ammunition ran out, but it captured mortar shells from the enemy and blocked the German supply route in a night battle fought in the glare of rockets. At dawn Russian reënforcements came up and patched the Russian line.

NAZI VERSION OF BATTLE.

The German high command reported German and Rumanian troops had cleared several fortified positions "at Stalingrad" and said strong defended hills were stormed on the Black sea coast between Anapa and Novorossisk.

The Germans also claimed to have repulsed Russian attacks on the central front in the Kaluga and Rzhev regions, south of Lake Ladoga, and at Leningrad.

War Developments in South Russia

(Story in adjoining column.)

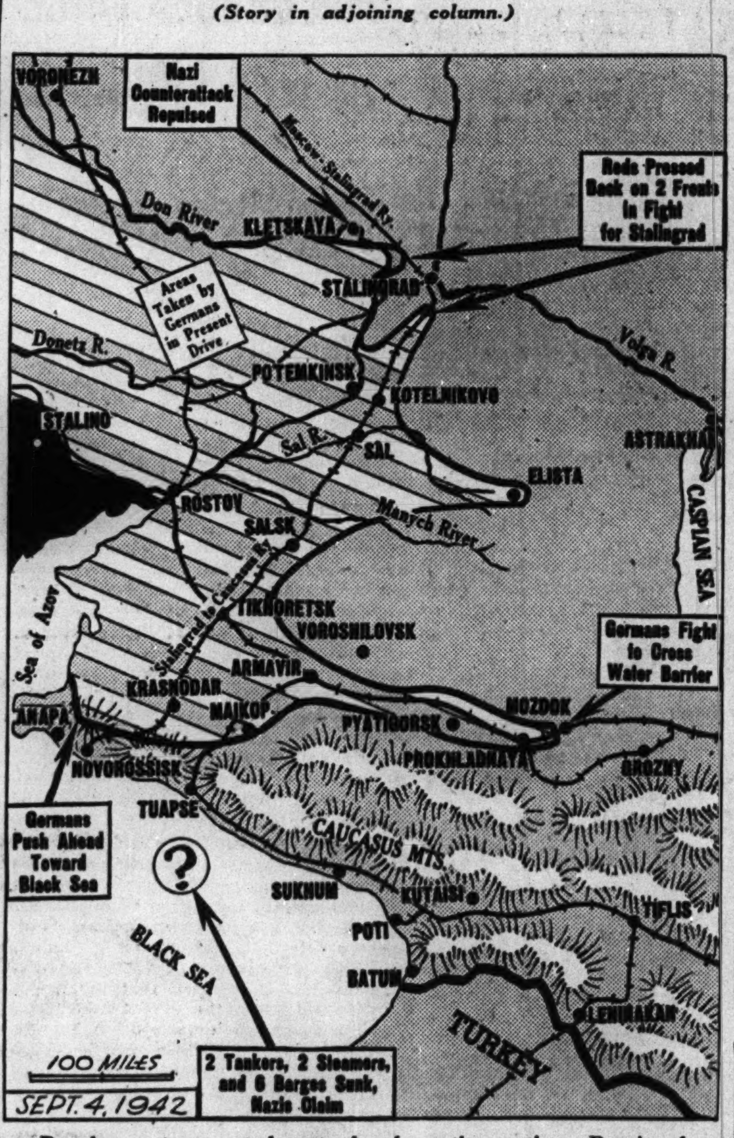

Developments reported yesterday from the southern Russian front are told in the captions on the map.

2 YANKEE FLYERS IN ICELAND BAG NAZIS; GET STARS

REYKJAVIK, Iceland, Sept. 3 (AP).—The destruction of a German Focke-Wulf Kurier bomber near here last month was disclosed today with the award of the silver star to Second Lieuts. Joseph Shaffer, 24 years old, of Long Beach, Cal., and Elzae Shahan, 24, of St. George, W. Va., for "extraordinary heroism" in shooting the intruder into the sea. The army said the Focke-Wulf was the first Nazi plane bagged by Americans in the European theater of operations.

[London observers had credited Second Lieut. Samuel S. Junkin of Natchez, Miss., with being the first regular United States airman to shoot down a German plane. That was on Aug. 19 over Dieppe, France. The date of the air victory in the Iceland area was not given, but was some time after Aug. 6.]

The German bomber had just concluded an unsuccessful attack on a ship at sea and was headed for Reykjavik when intercepted. American flyers, in their first aerial combat with hostile aircraft after a year in Iceland, played hide and seek with the interloper for 10 minutes in clouds before Shaffer and Shahan got close enough to attack. One American plane was damaged slightly in the clash, but all got home safely.

NAZIS WHO SHOW SIGNS OF FEAR IN RUSSIA TO BE SHOT, SAYS OFFICER

[By Wireless to the New York Times and The Chicago Tribune.]

STOCKHOLM, Sweden, Sept. 3.—German soldiers who show signs of cowardice in the war against Russia will be shot, warns a German army captain writing in the German army weekly, Militarwochenblatt. The writer says that Russian mass attacks offer the young German soldier action against which he must harden his heart, that he must always count on the possibility of losing his life, and must be prepared for it. "Only people who in the moment of fatal danger do not lose their nerve are fit to fight the bolsheviks," the article warns, concluding that the German soldier must understand that "cowardice will not be tolerated and the German officer is sufficiently stern to punish any display of faint heart by death."

Sen. Brooks to Address Moline Safety Meeting

Moline, Ill., Sept. 3 [Special].—United States Sen. Wayland Brooks of Illinois will speak in Moline on Sunday night, Sept. 20, at the defense show to be held in Wharton fieldhouse under auspices of the Moline Safety council, it was announced today.

FRANCO REVISES CABINET; OUSTS BROTHER-IN-LAW

Removes Pro-Nazi Kin as Spanish Foreign Chief.

MADRID, Spain, Sept. 3 (AP).—Ramon Serrano Suner, brother-in-law of Generalissimo Francisco Franco and avowed admirer of the totalitarian system, was replaced as foreign minister and Falange [Spanish Fascist] leader today in the greatest governmental shakeup since the Spanish civil war.

He was succeeded as foreign minister by Count Francisco Gomez Jordana, long time soldier-statesman who was foreign minister in the old Primo de Rivera dictatorship and held the same post when the United States recognized the Franco régime on April 1, 1939.

Franco himself took over Serrano Suner's place as chief of the political junta of the Falange, Spain's only authorized party.

Two other important cabinet changes also were made, Gen. Carlos Asensio-Cabanillas becoming war minister succeeding Gen. José Varela, and Blas Perez replacing Col. Valentin Galarza as minister of interior. The position of vice secretary of the Falange was raised to cabinet rank and given to Manue! Mora Figueroa, succeeding José Luna Melendez.

Ministers Sworn In.

The three new ministers were sworn in this afternoon in Franco's presence. A cabinet meeting was held immediately after the brief ceremony.

The events indicated that Serrano Suner, a man unpopular with the masses of the people, had failed to get Franco to go all the way out for the axis.

His successor is a Spanish Nationalist but a conservative and neither Nazi nor Anglophile. He has been prominent in government affairs since 1915, when he was resident-general of Morocco, but had to flee to Gibraltar

Jordana (left) and Suner.

in 1931 when the Spanish republic was established.

Gen. Asensio-Cabanillas has been chief of staff. He was one of Franco's generals in the civil war. Gen. Varela also is one of Franco's old time collaborators, having led the Cadiz garrison in revolt in the early days of the civil war. However, as a professional militarist he has admired the Germans and is said to have been "sold" on the idea of an axis victory. Figueroa is a former governor of Madrid and recently returned from service with the Blue division [Spanish force fighting Russia].

Reactions Vary.

The British reaction was that the changes in general obviously strengthened Franco's hand, and that while the affair was primarily internal, it would be watched keenly by the British foreign office.

The London News Chronicle said it was "rash to expect any drastic change" in Spanish policy, and declared that German submarines had used Spanish ports—"an abuse of neutrality for which Suner has found endless excuses and denials."

Spanish circles in Argentina were more emphatic, saying the move should carry Franco and his government farther from the axis and that the influence of the Falange party was definitely reduced.

Nazi Officials Silent.

The Berlin radio quoted a German correspondent as saying that the dropping of Suner would not change Spain's foreign policy, but there was no indication of the official German reaction.

[Berlin reported that Madrid dispatches received there said United States Ambassador Carlton J. H. Hayes had left Madrid by air for Gibraltar "to participate in an important discussion." It said "the strictest silence is being observed on the background of the American ambassador's trip," and added that Hayes was accompanied by several members of the embassy staff. Hayes talked on Saturday with Serrano Suner, who later received the German and Portuguese envoys. The previous day President Roosevelt disclosed plans for the Americas to help Spain repair civil war damage to stimulate postwar tourist travel to the Iberian peninsula. He said the plan was not meant to influence Spain altho it was predicated on the assumption that Spain remain nonbelligerent.]

SPAIN SEEN LEANING TOWARD MODERATION IN U. S. RELATIONS

Richmond, Va., Sept. 3 (AP).—Alexander W. Weddell, former ambassador to Spain, said today the replacement of Ramon Serrano Suner by Count Francisco Gomez Jordana as Spanish foreign minister "might be fairly translated as an indication that relations with the United States would be examined with more moderation."

"I think there can be no doubt," the former ambassador said, "that Jordana is a man who would weigh relations with the United States in a more detached way than Suner, whose strong admiration for and sympathy with Fascist ideologies are notorious."

Weddell said he did not believe the cabinet changes would be interpreted as a definite swing on the part of the Franco régime toward the united nations. The other cabinet changes did not appear significant, he said.

GERMANS GIVE UP PLAN TO MANACLE DIEPPE PRISONERS

[Chicago Tribune Press Service.]

LONDON, Sept. 3.—Communications between British and German radio stations have settled within a few hours a case which in the pre-war era would have required weeks of negotiations thru official channels. Today the British press reported Germany had withdrawn its threat to handcuff British prisoners captured at Dieppe in reprisal for an alleged British order that the hands of Germans seized there should be tied to prevent them from destroying important papers. The German radio's announcement of the reprisal order yesterday had brought a quick denial from the British war office, which was carried on the British radio last night. Today the German radio announced the answer was satisfactory and that the threat to manacle British prisoners had been withdrawn.

VICTORY PRAYERS OPEN ENGLAND'S 4TH YEAR OF WAR

American Soldiers Join in Ally's Ceremony.

BY SEYMOUR KORMAN.

[Chicago Tribune Press Service.]

LONDON, Sept. 3.—Churches in the British Isles today were packed with worshippers as a national day of prayer marked the beginning of the fourth year of the war. At 11 a. m.—the exact moment the declaration of war against Germany was announced on Sept. 3, 1939—work was suspended thruout the land, except in urgent war industries, and resumed at 11:15.

Many American troops in London joined the observance. Their chapel was a big room in a once fashionable home. The Stars and Stripes formed the background for the altar, a table covered with white cloth. Caplain S. L. Weems of Stark City, Mo., led in prayer and a hymn service.

King George VI., Queen Elizabeth, and others of the royal family, mourning the late duke of Kent, attended private services. Prime Minister Winston Churchill, his wife, one of his daughters, cabinet members, and their wives went to Westminster abbey. Crowds jammed the abbey and those unable to get in stood outside.

Bomb Damaged Pulpit Used.

Dr. William Temple, archbishop of Canterbury, conducted the abbey service in the pulpit of a tower damaged by German bombs on May 10, 1941. He said:

"This dedication by our people today must be a culminating action in which each does something of which he or she is capable, great or small, which in its result represents the spirit of resolve and recognition of the significance of God that our resolve may be effective and enable us to move mountains."

Dr. J. Hertz, chief rabbi of the Brixton synagogue, told his congregation that this was a day of rededication "to end the human slaughter and enslavement of peoples." At Southwark cathedral, hundreds of worshippers poured in before the appointed time and the service had to be improvised. The same happened at St. Dunstan's in Fleet street. At St. Paul's cathedral, loud speakers were placed outside to accommodate overflow crowds.

Services in Courts, Stores.

Courts suspended hearings during the 15 minute observance and magistrates, policemen, lawyers, defendants, and witnesses listened to the British Broadcasting corporation's service and joined in the hymns and prayers. In department stores, clergymen led customers in prayers in the aisles.

A typical scene outside of London was at a town on the Tyne river in northern England where 1,500 shipyard workers stood with bowed heads in silent prayer for victory and peace.

[Similar ceremonies were held in other parts of the British empire which declared war coincident with the homeland. However, Canada, which entered the war on Sept. 10, 1939, will hold its national day of prayer next Sunday.]

Petain "Confident."

VICHY, France, Sept. 3 (AP).—A mysterious note of "confidence" was sounded by Chief of State Marshal Petain today on the third anniversary of France's entrance into a war which she lost in 10 months.

Addressing France's congress of schoolteachers, Petain compared the present situation with that in 1917 when the army was becoming mutinous. Affirming the new note of confidence he sounded last Sunday, when he declared his belief in his ability to work out his "national revolution," he said:

"It is this confidence, which sustained me in the darkest hours, which has given me the possibility of overcoming the crisis of discouragement that afflicted the French army in 1917 and which let me lead it back to its duty."

The anniversary found the population as a whole, however, wondering whether France will lose the peace as well as the war. In September, 1939, France bet on victory with the aid of Britain. Today Pierre Laval, as chief of government, is betting on a German victory.

HINT CHURCHILL, STALIN MADE NO 2D FRONT DEAL

[Chicago Tribune Press Service.]

LONDON, Sept. 3.—The weekly Tribune, edited by Aneurin Bevan, Laborite member of parliament, interprets the continued pressure of the soviet press for a second front in the west as indicating that whatever military understanding Prime Minister Winston Churchill and Premier Josef Stalin may have reached in Moscow, "no agreement was reached on a second front." Otherwise, it says, it would be difficult to understand why Stalin countenances propaganda on the matter.

Moscow, Vermont, to Hail Moscow, Russia, Labor Day

Moscow, Vt., Sept. 3 (AP).—The Green mountain boys of this tiny village will broadcast a message of encouragement to their namesake town, Moscow, Russia, on Labor day, the Office of War Information disclosed today. The Vermonters, many of whom divide their time between working in the village's only industrial plant and tilling their farms, will urge the Russians to "carry on the good fight against the common enemy."

BURGLARS LOOT APARTMENT.

Burglars took jewelry valued at $480, a portable typewriter, and $350 in cash from her apartment at 1253 Eddy street, Mrs. Thomas Russell reported to police yesterday.

SALE

$20.00 COATS

$25.00 COATS

$29.75 COATS

Reduced to

$15

Spring, Summer Coats in dressy sport styles. Materials: Wools, gabardines, Plaids, tweeds, Blacks, navys. Special groups for this sale. Many can be worn for Fall.

LEEDS, Inc.

222 North Michigan Ave.

½ Block North of Lake St.

MAGNET

draws second glances

A beautiful sweep of velveteen. Dramatic and appealingly casual at the same time. Peacock, lime peel, amethyst, russet, leaf gold, turquoise, purple, fuchsia . . . wonderful exclamation point to slim black dresses.

10.00

CARSON PIRIE SCOTT & CO

Millinery, Fifth Floor.

"There's Magic In FANNIE MAY CANDY!"

BLACKSTONE

World famous Magician now appearing at the Oriental Theater. * * While visiting Fannie May Kitchens, he said:

"THERE'S magic in Fannie May Candies—the Magic of marvelous flavors—and fresh purity! My favorite trick is making this delicious candy disappear!"

Fannie May

KITCHEN-FRESH CANDIES

For Your Holiday Gathering!

* * *

BREWERY FRESH DRAFT BEER

In the World's Biggest Selling HALF-GALLON BOTTLE

Same Famous FOX DE LUXE Quality You've Always Enjoyed

Contains 10 Full Glasses REAL DRAFT BEER

FAMOUS FOR BALANCED FLAVOR

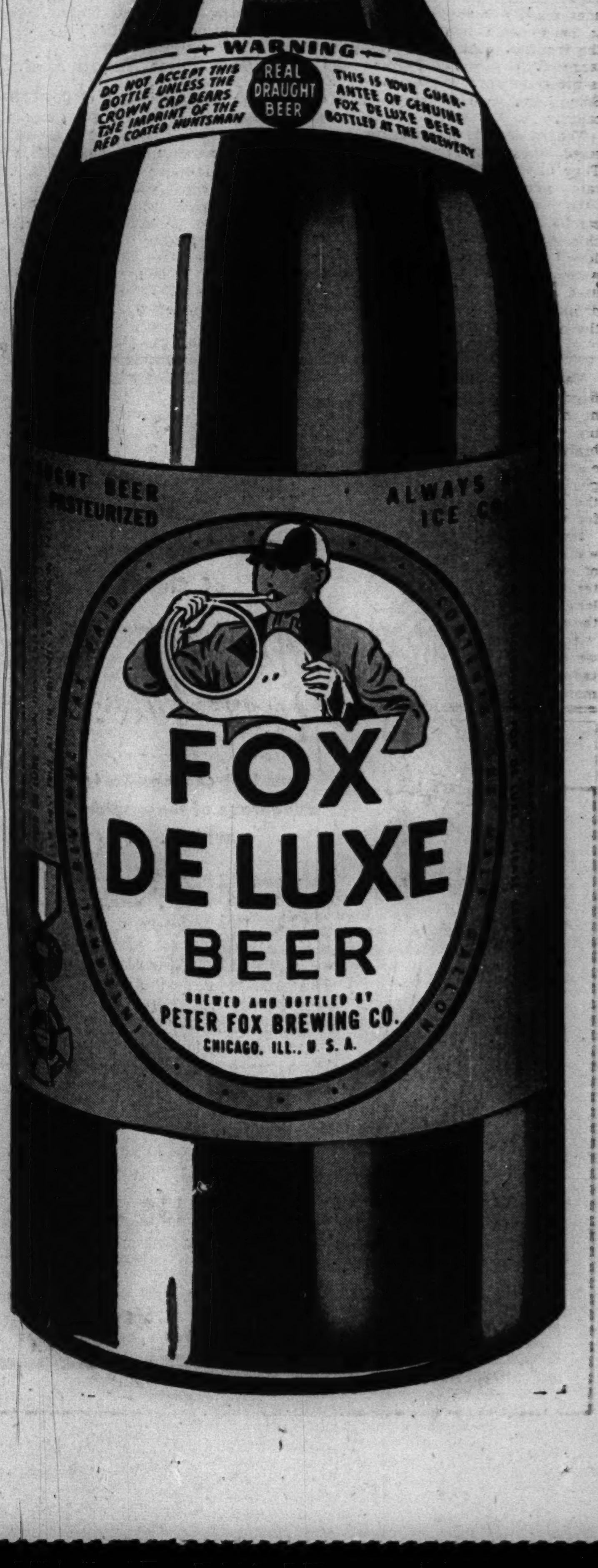

FIND MILNE BAY JAPANESE WERE CRACK MARINES

Captured Trophies Flown to Australia.

BY E. R. NODERER.
[Chicago Tribune Press Service.]

SOMEWHERE IN AUSTRALIA, Sept. 3 [Passed by military censor].—The Japanese occupation force driven by Gen. Douglas MacArthur's troops from Milne bay, New Guinea, consisted of marine shock troops trained in landing operations.

This was revealed today with the arrival here of a number of pieces of equipment abandoned by the Japanese in their hasty withdrawal, the first they have made since the Pacific war broke out. Tin hats, uniforms, and flags bore the anchor insignia, identifying the men as belonging to naval landing forces.

The enemy troops were equipped with tommy and machine guns, automatic rifles, flame throwers, hand grenades, and mortars and were supported by tanks.

Some Equipment Inferior.

Australian intelligence officers said that there is nothing outstanding about the captured equipment, some of which is inferior to that used by the allies.

Their flame thrower consists of three tanks about 15 inches long and 5 in diameter which are carried on the soldier's back like haversacks. One tank contains compressed air. The other two contain inflammable liquid which is ejected thru a metal nozzle connected to the tanks by a rubber hose. Judging by the small amount of liquid in the tank examined, it had been used.

Four types of automatic weapons were among the trophies flown to allied headquarters from Milne bay. One is an air cooled rifle similar to the Bren gun but not so well machined. It is of .256 caliber with the magazine containing 30 rounds and equipped with a bipod. Australian officers estimated that the barrel could be changed in 20 seconds.

The Nambu automatic rifle, an old type which is being replaced, has a hopper into which 30 rounds are placed instead of a magazine. The hopper is on the side of the rifle and has a spring top which forces the bullets into the firing chamber.

Has Telescopic Sight.

A type 92 automatic rifle was taken out of one of the Jap tanks destroyed in the Milne bay action. It is a shoulder controled weapon of .303 caliber and is equipped with an 18 inch telescopic sight calibrated to 1,500 meters [a little less than a mile].

The invaders used a stubby .30 caliber tommy gun said to be a direct copy of the German Steyer Solothurn weapon. Operating both as a single shot or rapid fire gun, it is extremely simple in construction with few parts to get out of order. It has an attachment for a bayonet.

Enemy hand grenades are about half the size of a beer glass and of the same shape. The surface is marked off in small squares like the World war Mills bomb to provide a higher fragmentation. These grenades make a loud noise but are said to be somewhat ineffective. Among the trophies was a grenade, slightly larger than the hand grenade, which is projected from a grenade thrower. Some 2 inch mortar bombs also were captured.

The invaders wore heelless rubber soled sneakers with canvas tops. They had divided toes with a "separate compartment" for the big toe.

To purify drinking water the enemy carried a filter, possibly containing chloride, which is attached to a yard long rubber hose thru which the water is sucked. This hose also is used by the Japanese soldier for drinking out of his canteen while on the march.

Carry Camouflage Nets.

Each Jap soldier carried a camouflage net about a yard square which he draped over himself after sticking bunches of grass and tree branches in it. A net is also worn on the helmet, which seemed to be of good quality steel. In addition to the net, the Japs have a cloth cover for their tin hat.

Several flags were captured. One was the rising sun on the background of which scores of soldiers had written their names. Another was a yard long pennant bearing the anchor of the marine unit.

Among the other items captured were loin cloths, signal flags used by tanks, a .37 millimeter antitank shell, mosquito cream and a rusty bayonet.

American Troops in Australia

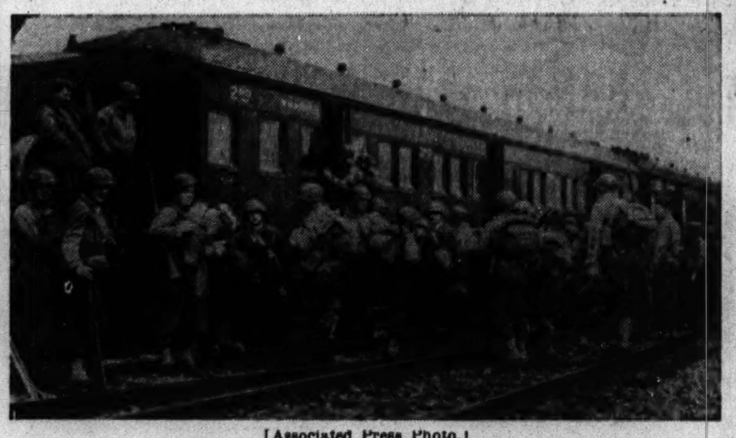

[Associated Press Photo.]

A division of American troops boarding a train somewhere in Australia for an undisclosed destination on the island continent. The journey, presumably, was a long one, because trucks and jeeps were transported on the train. No further information on the division or its location was released for publication.

INDIA CONGRESS DEFIES BRITISH BAN ON ITS PRESS

Illegal Leaflets Give Revolt Message.

BY HERBERT L. MATTHEWS.
[By Wireless to the New York Times and The Chicago Tribune.]

NEW DELHI, India, Sept. 2 [Delayed].—One of the many activities which continue to keep India in a disturbed state is the illegal distribution of leaflets and pamphlets of an inflammatory nature. It is an incorrigible manifestation in every country where there is control of the news or suppression of a body of opinion, which is the case with the All-India Congress organs. One reads every day in the newspapers of action taken by the authorities.

Today for instance there is news of a youth in Narsinghpur sentenced to a year for "distributing and publishing unauthorized bulletins." In Bombay a students' organization was raided and "quantities of alleged objectionable leaflets" were seized.

From Hand to Hand.

In general the illegal leaflets are passed around surreptitiously or slipped under doors during the night. One of three in my hands is expertly printed; the others are mimeographed.

There is one purported to have been written by Asaf Ali, member of the All-India Congress working committee, just before his arrest, which was anticipated. It calls upon the people to fight "with all the nonviolent strength" they have mustered to overthrow "the hated tyranny of the British ruling class."

The printed leaflet is addressed to government workers in the imperial secretariat, the chief burocratic center in India. It appeals to them to get ready for action and ends, "Long live the revolution!"

The third is addressed to students who among the activists are the most unruly element in the country since the latest struggle began. It praises their activities and calls upon them not to falter.

Papers Also Violent.

Curiously enough, the language of the leaflets is not much more violent than that of many Indian newspapers freely allowed to circulate. It is one of the government's greatest difficulties to know where to draw the line between what is strictly Congress and thus considered the subversive attitude, and legitimate expressions of Indian aspirations.

For instance, the Communist party is not banned and its principal organ, "The People's War" of Bombay, continues to appear; yet its latest number contains a virulent editorial presenting a picture of present conditions in vivid language and calling for release of Congress leaders and negotiation for a national government.

BOMB EXPLOSION IN NORTH IRELAND INJURES 2 POLICE

BELFAST, Northern Ireland, Sept. 4 [Friday]—(AP).—Two police officers were injured early today by the explosion of a time bomb outside the Randalstown police barracks in County Antrim during the early morning black-out.

Police said they believed the bomb had been placed there by members of the outlawed Irish Republican army.

Precautions against terroristic acts have been in force, especially in Belfast, since before the execution on Wednesday of Thomas J. Williams, youthful member of the I. R. A., for the Easter slaying of a constable. The precautions were ordered after explosives and arms caches were found by the police.

HURLEY SAYS LOSSES MAKE CONSERVATIVE OF JAPANESE BULLY

Washington, D. C., Sept. 3 (AP).—Brig. Gen. Patrick J. Hurley, minister to New Zealand, said today that thru their victories in the Coral sea, off Midway, and in the Solomon Islands, "our men have made a conservative out of the Japanese bully."

Brig. Gen. Hurley.

There is no doubt of that, he said at a National Press club luncheon for Prime Minister Peter Fraser of New Zealand, even if there still might be debate about the finality of those victories.

Fraser, in a speech warmly praising China's achievements in the war against Japan, warned against loose talk about a second front, saying:

"When people talk so glibly and easily about a second front, let geography and the limitation of shipping be the correctives."

U. S. TECHNICAL FORCES IN CONGO TO BUILD CAMP

(Picture on page 8.)

LEOPOLDVILLE, Belgian Congo, Aug. 30 [Delayed]—(AP).—American army technical forces arrived today at this Belgian Congo capital and started immediately to build a big camp named for President Roosevelt, apparently in preparation for further troop arrivals.

[The Belgian government news agency announced Wednesday in London that American troops had arrived in the Belgian Congo, which is near the center of African athwart the allied supply route across the continent to Egypt. There was no indication of the size of the force.]

Leopoldville is the eastern terminus of a trans-Atlantic plane route from Miami, Fla., and from the city a vast air network is being established to reach to all the united nations fronts in Africa as well as the middle east.

Oglesby Gardener Grows Corn 25 Ft. 3 Inches High

La Salle, Ill., Sept. 3 [Special].—Dave Malone, an Oglesby gardener, maintains that Illinois is "the state where the tall corn grows" and has shipped his tallest specimen, a stalk measuring 25 feet 3 inches, to Des Moines, Ia., where it is to be entered in the national tall corn contest.

ASSERTS BRITAIN MAKES UP HEAVY WARSHIP LOSSES

Sea Chief Reports U-Boat Sinkings Reach Peak.

LONDON, Sept. 3 (AP).—The first lord of the admiralty, A. V. Alexander, disclosed today that Britain's shipyards had practically made good the royal navy's admittedly heavy losses in warships and that Nazi submarine sinkings had risen to the highest rate of the war in the last two months.

A. V. Alexander.

In one or two warship categories, new construction exceeded losses and "what is really a new fleet" of corvettes, torpedo and gunboats, and landing craft has been built, Alexander told a luncheon audience on the third anniversary of Britain's declaration of war.

423 British Warships Lost.

To date the admiralty has announced the loss of 423 warships.

Alexander's statement recalled the publication in July of unofficial reports that 485 warships were then on duty with the British navy which were not in service at the outbreak of war, meaning that, with allowance for sinkings, at least 500 warships must have been delivered by shipyards in about 30 months.

Concerning submarines, Alexander said: "The German U-boats have now turned the offensive back to their more usual haunts," indicating a shift of submarine pressure from the western Atlantic.

"If the U-boats found this attack upon our forces dangerous last year, I think they will find it doubly dangerous now. New methods have been developed and new devices are in action."

Cut Sinkings Off U. S.

He conceded that the United States east coast and the Caribbean were a "happy hunting ground" for submarines "until our American comrades were able to mount convoy escorts in these regions. Since then the situation over there has substantially improved and we are glad to have been able to render some assistance in this direction."

"Merchant shipbuilding in this country has far outstripped production in the first three years of the last war," he said.

In 35 operations, the admiralty head said, 815 planes have been flown from aircraft carriers [including the American navy's Wasps] to the Mediterranean fortress of Malta in slightly over a year.

He said that, despite naval losses in the far east, "We have now been able to build up a powerful fleet in the Indian ocean."

SUB IN CARIBBEAN SINKS BRITISH SHIP; 3 OF CREW KILLED

Washington, D. C., Sept. 3 (AP).—The sinking by a torpedo of a medium

453

sized British merchantman in the Caribbean last month was announced today by the navy, bringing to 453 the Associated Press count of ships officially announced as sunk in the western Atlantic since Pearl Harbor.

In these sinkings 3,096 persons have been reported killed, 1,767 missing and believed dead, and 13,941 rescued.

Survivors said that 41 crewmen, picked up by a British warcraft after the merchantman sank, landed on an island from where they proceeded to the mainland. Three men were killed while on duty in the engine room, which was blasted by the torpedo.

Capt. Percy W. Penock said the survivors remained alongside their stricken ship for nine hours after it was torpedoed but that he dared not let any of them go back on board for fear of a further attack.

BOMB NAZIS, FLY TO CANADA—ALL WITHIN 24 HOURS

OTTAWA, Ont., Sept. 3 [Special].—Five Canadian airmen who bombed Saarbruecken, Germany, early yesterday morning ate breakfast in Ottawa today. In less than 24 hours they had flown back to England from their night bombing mission, changed planes, and landed here a few minutes after midnight to be met by Prime Minister W. L. Mackenzie King.

Their timetable, according to Premier King, was "amazing." The flyers took off from a British air field at 11:15 p. m. Tuesday, dropped bombs on Saarbruecken at 2:21 a. m. Wednesday, landed in England at 5:45 a. m., and took off across the Atlantic at 6:45 a. m. Just at midnight they were over the Ottawa airport and landed a few minutes later in a passenger plane.

The five men are Pilot Officer John B. Higham, who wears the distinguished flying cross; Sergeants Karl Sveinson, radio operator, D. B. Morrison of Sherbrooke, and A. Loach, and Flight Sergt. F. Sigurt [Siggy] Lee. The flyers have taken part in 23 operations over enemy territory, including the gigantic Cologne raid.

BODY RECOVERED FROM LAKE.

The body of an unidentified man about 60 years old was recovered from the lake at the foot of Goethe street by Lincoln Park police yesterday.

WILLKIE, IN EGYPT, SAYS HE'S PROOF OF UNITY IN U. S.

United Nations Victory Is Certain, He Predicts.

CAIRO, Egypt, Sept. 3 (AP).—Wendell Willkie presented himself today as living proof that "there is no division in America on the question of winning this war and the establishment of a just peace after the war."

After a visit with United States forces near Cairo, in which he told the soldiers to "give 'em hell," Willkie held a press conference in the luxurious lobby of the United States middle east military headquarters.

Terms Victory Certain.

He described himself as "a special representative of President Roosevelt" and asserted one of his major reasons for being in the middle east and for going from here to Russia and China was to show the leaders of the various nations that he, "the man who opposed President Roosevelt [in the 1940 Presidential campaign]," was certain that victory for the united nations was inevitable.

Willkie called attention to the vast productivity of the United States, which he said produced 5,000 aircraft last month—more than all axis nations together—and "will produce 10,000 a month a year from now." He said that the nation also laid more ship bottoms last month than the number of ships sunk and was fast licking the submarine problem.

Predicts Rommel's Defeat.

Willkie emphasized that he did not consider himself a military expert but that he believed Nazi Marshal Erwin Rommel was "out on the end of a limb." He further said he believed Rommel would be completely defeated "and fairly soon."

Willkie said he probably would see King Farouk tomorrow. He said he was carrying letters from President Roosevelt to Premier Joseph Stalin and Generalissimo Chiang Kai-shek.

45 Killed and 150 Wounded in Disorders Thruout India

CALCUTTA, India, Sept. 3 (AP).—Forty-five persons have been killed and 150 wounded in the last few days in disorders thruout India. A Bengal government communique said 29 prisoners and a warden were killed and more than 136, including members of the prison staff, were injured in a disturbance at the Dacca jail last Monday during a mutiny by prisoners.

BRITISH WOMEN IN WAR JOBS GET GIFT FROM U. S.

[Chicago Tribune Press Service.]

LONDON, Sept. 3.—Acknowledging a gift of $35,000 from American workers to set up 12 clubs for British war factory girls, Minister of Labor Ernest Bevin said today: "When history is written it will find that none have made a greater contribution to victory than the women of Britain. None have suffered more inconveniences or been ordered and moved about so much from place to place."

Bevin expressed a conviction that transfer of war workers with the resultant mixing of classes "had removed a mountain of snobbery in Britain."

The check from United States workers was sent to Britain by the American Labor Committee to Aid British Labor and was presented to Bevin by Bertram Cruger, chairman of the British War Relief society. Under a new order issued today by the ministry of labor, all women born in 1898 must register for war work at local labor bureaus next Saturday.

SALE
Choice! Every Suit
Values $16.75 to $19.75
$10
Two-piece wool and silk suits. Dressmaker sport styles. Plaids and Tweeds. Black navy groups for clearance. Many can be worn for fall wear.
LEEDS, Inc.
222 North Michigan Ave.
½ Block North of Lake St.

Buy War Stamps

no priority on skill

There's one plus in Bench Made suits by Hart Schaffner & Marx that nothing can affect. That's the inborn skill in fine clothes-making... the master touch vital in moulding, pressing, shaping with *skilled fingers* the unusual character of clothes fine enough to bear the notable Bench Made label.

Today, these *Hart Schaffner & Marx* masterpieces are as good as they ever were! Still the *best* of domestic woolens... still *hand-needled* on all important parts, including *hand-stitched edges*... still perfect-wearing and smartly styled.

BENCH MADES
HAND-TAILORED BY
Hart Schaffner & Marx

still $60

BASKIN
TWO STORES • 133 SOUTH STATE CLARK at WASHINGTON
Home of Hart Schaffner & Marx Clothes

MANDEL'S

Folding Wheel Chairs
Outstanding Value at Only, $24.95
Compact, collapsible. Rubber tired. Full ball bearing. Indoor or outdoor use. Durable.

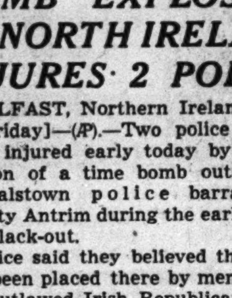

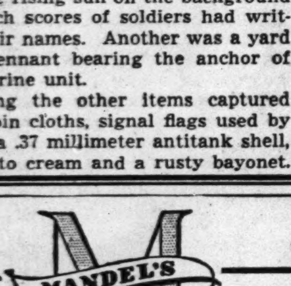

Phone State 1500 or Mail Your Order
Terms Arranged
Surgical Goods—1st—Wabash Balcony

Self-Propelling Chairs
Exclusive Features $34.95
Large side wheels. Hand rims. Collapsible. Anti-tipping device.

Mandel Brothers

STEVENS

7.95

Two-Piece Casual
doubles for dating and careering, tool

If you're off to a career at college—if you're busy building a career at home or in business—this dress will take you merrily on your way. It's beautifully tailored, terribly good looking on and so simple and smart you'll want to dress it up and wear it for dates, too. Blue, Green, Luggage, Purple, Red and Black rayon crepe. 10 to 20. 7.95

Casual Dress Shop—4th Floor
Chas. A. Stevens & Co.
State Street Open 9:45 to 5:45

TODAY AND TOMORROW...
Your Last Chance TO SAVE IN EVANS AUGUST FUR SALE

The finale to Evans August Fur Sale sweeps new and interesting fur "buys" into view, for all broken assortments are being reduced before the sale ends instead of later—these plus other August Sale specials constitute Chicago's most momentous savings in furs. Final Day Saturday, so do hurry.

JUST 121 FUR COATS SOLD DOWN TO FEW OF A KIND GO AT SAVINGS OF 19% TO 41%

32 FUR COATS . . . Regularly $111 to $149 . . . $88
BLACK-DYED PERSIAN PAW • GREY-DYED CARACUL PAW • NATURAL OPOSSUM DYED SKUNK GREATCOATS • SILVER-DYED FOX GREATCOATS

23 FUR COATS . . . Regularly $169 to $239 . . . $139
NATURAL SKUNK • POLO-DYED WOLF • HOLLANDER-BLENDED MUSKRAT • LYNX CAT GREATCOATS • BLACK-DYED PERSIAN • NATURAL GREY KIDSKIN

18 FUR COATS . . . Regularly $239 to $299 . . . $188
NATURAL SQUIRREL • SILVER FOX • HUDSON SEAL-DYED MUSKRAT • LEOPARD CAT BLACK-DYED PERSIAN LAMB

21 FUR COATS . . . Regularly $325 to $395 . . . $266
SHEARED BEAVER • NATURAL LEOPARD • SABLE-DYED FITCH • NATURAL GREY PERSIAN DYED CHINA MINK • MATARA ALASKA SEAL

Plus 25 others equally exciting. Broken sizes — not every size in every fur

A SMALL DEPOSIT HOLDS ANY COAT
Easy Terms may be arranged

JUST 3... NATURAL WILD MINK COATS WORTH $1000 $695

Evans 36 SOUTH STATE ST.
AIR-CONDITIONED SHOWROOMS OPEN 9 'TIL 9

TREASURY DRAWS REBUFF ON PLAN FOR SPENDING TAX

Senate Group Asks Data on Sales Levy, Instead.

[Continued from first page.]

on even the lowest income groups. The latter would be accomplished by imposing penalties on spending above a bare subsistence income and would hit particularly hard at so-called "luxury spending."

Would Return 4½ Billions.

Morgenthau said that the tax would reach into 65 billion dollars on income and draw 6½ billions annually into the treasury, of which 2 billions would be kept as taxes and the other 4½ billions would be considered a treasury debt to the taxpayers, returnable after the war.

As passed by the house, the tax bill raises 6.3 billion dollars in new taxes annually, so enactment of the new proposals would boost the total to 12.8 billion dollars. However, the senate already has shaved more than 1 billion dollars off house approved levies and is far from completing its action.

The proposals advanced by the treasury today would boost the annual federal tax burden from an estimated 24 billion dollars under the pending house approved revenue bill to a total unprecedented burden of 30½ billions, and would add an additional 5 million persons to the income tax rolls by cutting exemptions.

Propose $500 Exemption.

The treasury now proposes that personal exemptions be cut from the present level of $750 for single persons to $500, from $1,500 for married persons to $1,000, and from $400 for each dependent to $250. The house voted to cut exemptions to $500 for single persons, the same as the treasury proposes, but reduced exemptions for married persons to $1,200 instead of $1,000.

This action added an estimated 7 million income taxpayers, bringing total tax returns to 31,500,000. If the treasury proposal were enacted this total would be boosted to 36,500,000.

These proposed new exemptions also would form the base for imposing the spending tax. A flat tax of 10 per cent would be levied on total spendings in excess of $500 for a single person, $1,000 for a married couple, and an additional $250 for each dependent. Paul emphasized that this tax would be imposed on total spendings and not merely on the spendings above these stated amounts.

Explain Plan's Action.

In other words a person must spend more than his exemption in order to be subject to the 10 per cent spending tax, but once he spends that amount he is assessed on all he spent. Thus, a single person spending $800 is taxed $80 on the $800. He is not taxed merely on the difference between $500, the minimum limit, and $800.

The tax would not be imposed on "savings," which the treasury defined as payments on debt, premiums paid on life insurance, expenditures for purchases of bonds or other capital assets, gifts and contributions, payment of taxes and increases in bank balances. These items would be deducted from total income and the remainder would be subject to the 10 per cent tax.

This flat tax would yield an estimated 4½ billions in additional revenues annually and would be returnable by the treasury without interest after the war. It would be in effect a "forced savings, to which the treasury previously has objected.

In addition to this, the treasury proposed that 2 billion dollars additional could be raised by an "individual spendings surtax." This tax would be imposed at progressive rates on expenditures in excess of an exemption of $1,000 for a single person, $2,000 for a married couple, and $500 for each dependent.

These surtaxes would be applied only above the exemptions. The surtax rates would amount to 10 per cent on spendings up to $1,000 above the surtax exemption; 20 per cent between $1,000 and $2,000; 30 per cent between $2,000 and $3,000; 40 per cent between $3,000 and $5,000; 50 per cent between $5,000 and $10,000, and 75 per cent above $10,000.

Requires Frequent Reports.

The surtax also would not be imposed on "savings" and would be collected currently by requiring individuals to report the approximate amount of spending at frequent intervals. This tax would become effective as of Sept. 1, to prevent large scale buying and hoarding, said Paul. The flat spending tax would become effective Jan. 1, 1943, and would be collected at the same time and same manner as the income tax.

"The treasury plan," said Sen. Harry F. Byrd [D., Va.], "is the most complicated and unworkable that has been submitted by tax experts to the senate finance committee in the nine years of my membership, and at this time when taxation is being extended to so many new taxpayers simplicity is vital."

Byrd charged that "in some instances it would compel taxpayers to pay more in taxes than their total income." The logic of the present situation, he said, points inevitably to a graduated sales tax, a smaller tax on food and clothing and a larger tax on other purchases."

Empire Diplomats Sign Lend-Lease Pact with Hull

Secretary of State Cordell Hull and British empire diplomats as they signed lend-lease agreements formalizing procedures which already have been operative under the lend-lease act. Left to right: Sir Owen Dixon, Australian minister; Lord Halifax, British ambassador; Secretary Hull, and Walter Nash, New Zealand minister.

[Associated Press Wirephoto.]

CHINESE FORCES RING KINHWA, JAPANESE AIR BASE IN CHEKIANG

CHUNGKING, China, Sept. 3 (AP).—Chinese armies pushing the Japanese back in Chekiang province have encircled Kinhwa, provisional capital and one of the last good air bases in the province held by the Japanese, and are heavily engaged with reënforced Japanese troops, the Chinese reported tonight.

The high command also announced that Lupao, an important Kwangtung province highway and river center about 25 miles northwest of Canton, had been recaptured from the Japanese last Tuesday.

The communique did not mention Kiangsi province, where the Chinese have been reported fighting in the outskirts of Nanchang, capital of the province, but unofficial reports said the Chinese were making a determined attempt to recapture the city.

11 Iowa Taverns Raided, 31 Slot Machines Seized

Dubuque, Ia., Sept. 3 [Special].—Simultaneous raids staged by state agents last night at 11 taverns and roadhouses in Dubuque county netted 31 slot machines, numerous punchboards, and a large quantity of liquor. Today Assistant County Attorney Francis O'Connor said he will file charges against the operators tomorrow.

U. S. SIGNS PACTS FOR RECIPROCITY ON LEND-LEASE

Yanks to Get Supplies from Britain.

Washington, D. C., Sept. 3 (AP).—The United States today concluded agreements with four of the united nations designed to formalize the arrangements for reciprocal aid against the enemy.

The agreements involve Great Britain, Australia, New Zealand, and fighting France, and provide that those nations shall supply war materials and services to the United States on the same terms as this country gives lend-lease assistance to them.

Under this plan, for example, Australia would be expected to supply certain food to American troops in that nation, while Great Britain might supply our men in the isles with fighting equipment, leaving our cargo ships free to fill their holds with food for England.

Many Supplies Distributed.

The Office of War Information said that a variety of supplies already had been distributed to American fighting forces aboard, and "covers a range as wide as the requirements and geography of global war."

"Reciprocal aid is being provided to this country," OWI said, "on the same basis as we are providing lend-lease help to other countries in order to pool all the resources of the united nations for most effective use against the enemy."

British barrage balloons have been made available for our west coast and anti-aircraft guns for the east coast. British corvettes are being used for anti-submarine work, and American fighting forces have obtained specifications of new British weapons of attack and defense, all without money exchange, the OWI said.

Use Empire's Ships.

American troops also are moving about on British ships, using British guns and ammunition, eating Australian and New Zealand food and wearing Australian made clothing. They are also using materials and labor of fighting France in New Caledonia and equatorial Africa.

The OWI estimated total British empire cash purchases in the United States since September, 1939, at $7,000,000,000, more than lend-lease deliveries so far.

The British, Australian, and New Zealand agreements were signed in Washington, while the one with fighting France was signed in London.

Italy Recruits Albanian Youths for Its Air Force

ISTANBUL, Turkey, Aug. 31 [Delayed]—(AP).—Italy has started a recruiting campaign among her largely hostile Albanian subjects for youths to serve alongside Italian flyers in the Fascist air force. A notice in the official Albanian newspaper Tomori recently called for enrollment of "5,500 Italian and Albanian candidates for the air force between the ages of 17 and 19."

23 YANKS IN BRITAIN DECORATED FOR AIR FIGHTS AGAINST NAZIS

LONDON, Sept. 3 (AP).—Awarding of 24 decorations in the war's first mass citations of Americans in Europe was announced today by Maj. Gen. Carl Spaatz, commander in chief of United States air forces in the European theater.

The distinguished flying cross went to four men, two were given silver star awards, and 18 awards of the Order of the Purple Heart were made. Five of the latter awards were posthumous.

Second Lieut. Samuel S. Junkin of Natchez, Miss., the first United States fighter pilot to down a German plane over Europe, received both the distinguished flying cross and the order of the purple heart. The two silver stars awarded, to Brig. Gen. Ira C. Eaker and Col. Frank Armstrong, had been reported previously. Other awards were made for the first American bombing raid July 4, a flight of flying fortress bombers on Aug. 21, a raid on Le Trait, France, and action over the channel during the Dieppe battle.

URGE CONGRESS VOTE SALES TAX OF 10 PER CENT

Directors of the Chicago Association of Commerce yesterday recommended that federal tax legislation pending in congress be amended to impose a 10 per cent general retail sales tax and an income tax on all salaries, wages, dividends, and interest.

The board charged that the bill being considered imposes unfair taxes on large corporations, whose credit was said by the association to be threatened thru the legislation. The bill also was called an inadequate control of inflation.

"Individual taxes should be based on ability to pay but not confiscatory," the association said. "The individual should be permitted to retain enough to provide for proper living . . . and be free from perpetual enslavement to the treasury. There is no necessity for pauperizing our citizens. Incentive must not be destroyed."

F. D. R. SEES LONG WAR, BUT BETTER WORLD TO COME

Tells Youth Victory Will Benefit Them.

[Chicago Tribune Press Service.]

Washington, D. C., Sept. 3.—Warning that this will be a "long and hard and bitter fight," President Roosevelt today told the youth of the world, thru an international broadcast, that the united nations will make full use of victory to provide a better world for youth.

Mr. Roosevelt spoke from the White House on the occasion of an international student assembly here and his remarks were broadcast to other lands, particularly to American fighting forces at foreign posts.

"We were deeply aware that we cannot achieve our goals easily," said the President. "We cannot attain the fullness of all our ideals overnight. We know that this is to be a long and hard and bitter fight—and that there will still be an enormous job for us to do long after the last German, Japanese, and Italian bombing planes have been shot to earth.

Can Make Steady Progress.

"But we do believe that, with divine guidance, we can make—in this dark world of today, and in the new postwar world—a steady progress toward the highest goals that men have ever imagined."

He asserted that the united nations have the technical means, physical resources, and "most of all the adventurous courage and the vision and the will that are needed to build and sustain the kind of world order which alone can justify the tremendous sacrifices now being made by our youth."

"We have profited by our past mistakes," the President said. "This time we shall know how to make full use of victory. This time the achievements of our fighting forces will not be thrown away by political cynicism and timidity and incompetence.

Must Work and Fight.

"We must maintain the offensive against evil in all its forms. We must work and we must fight to ensure that our children shall have and shall enjoy in peace their inalienable rights to freedom of speech, freedom of religion, freedom from want, freedom from fear. Only on those bold terms can this total war result in total victory."

Remarking that his address was being heard by "several million American soldiers, sailors, and marines" in the United States and abroad, the President pledged as "commander in chief" that "we here at home are supremely conscious of our obligations to you, now and in the future. We will not let you down."

He said that American forces are located in Central and South America, in the islands of the Atlantic, in Britain and Ireland, on the coasts of Africa, in Egypt, Iraq and Iran, Russia, India, China, Australia, New Zealand, in many islands of the Pacific, and on all seas of the world.

"You are doing first things first," he said to the armed forces. "Fighting to win this war. For you know that should this war be lost, all our plans for the peace to follow could be meaningless.

"Victory is essential; but victory is not enough for you—or for us," he continued. "We must be sure that when you have won victory, you will not have to tell your children that you fought in vain—that you were betrayed. We must be sure that in your homes there will not be want—that in your schools only the living truth will be taught."

Foods Flavored to Your Taste!

Your Host: D. L. Toffenetti
Triangle RESTAURANTS
Seven in Chicago's Loop

At Sears Today & Saturday Only!

YOU CAN STILL GET SEARS FAMOUS
AUTOMATIC VACUUM CLEANER AND JR. CLEANER!
BOTH FOR 36.66

AUTOMATICALLY ADJUSTS TO ALL THICKNESSES!

No Stooping! No Bending! No Adjusting! Act Now!

A clean sweep in savings for you! A double header value sensation you never thought possible! BUT HERE IT IS! High powered Automatic cleaner with practically every known improvement plus a JUNIOR CLEANER! Your big Automatic cleaner gets the low-down dirt from all floor surfaces . . . from the heaviest Oriental rug down to the bare floor! . . . WITHOUT ANY ADJUSTING WHATSOEVER ON YOUR PART! Don't Wait! Quantities are limited! Come in early!

Just Phone YARds 7500 . . .
And we will send these two magnificent cleaners to your home for a trial demonstration. No obligation! This offer LIMITED, HURRY!

Buy War Savings Bonds and Stamps at Sears!

Sears
NEIGHBORHOOD STORES OPEN SATURDAY 'TIL 9:30 P. M.—STATE ST. 'TIL 6 P. M.
SEARS, ROEBUCK and CO.

STATE ST. State and Van Buren Wab. 4600 • LAWRENCE AVE. 1900 Lawrence Ave. Long. 4800 • WEST 900 S. Homan Ave. Sac. 1000 • IRVING PARK Cicero Ave. & Milwaukee Mul. 2121 • 79th STREET 1334 E. 79th St. Sag. 1700 • WESTERN AVE. 6153 S. Western Ave. Hem. 4800 • ENGLEWOOD 63rd and Halsted Sts. Wen. 4800 • GARY 813-33 Broadway Phone 3382
813-33 BROADWAY—Gary, Indiana

• STETSON • MALLORY • DISNEY
HAT SALE

$5 and $7.50 STETSONS
$5 and $6 MALLORYS
$5 and $7.50 DISNEYS
$5 and $7.50 DOBBS

Special $3.50
Every hat perfect, no seconds, all colors, all styles, all sizes. Now only—
INCLUDING LIGHTWEIGHTS

We have these HATS in all SIZES from 6⅝ to 7¾

ARTHUR'S HATS
ONLY AT OUR NEW STORE
OPEN EVERY EVENING
NORTHEAST CORNER DEARBORN and MONROE

FOR COAL THIS WINTER
Order Today

Because the railroads' first duty is to transport the weapons for Victory and food for ourselves and our allies, there will remain but few freight cars to haul coal for home use this fall. Many coal users in Chicago *have* ordered their coal. But "many" is not enough! Your cooperation is needed! For your comfort this winter heed the Government's urgent warning! Order YOUR coal TODAY.

CHICAGO COAL MERCHANTS ASSOCIATION

Copyright 1942, Chicago Coal Merchants Association

COAL HEAT IS BEST ★ AND COSTS LESS

TERRY AND THE PIRATES—FACULTY ABSENT

THE GUMPS—HOME AT LAST!

YANKS' HEALTH GAINS IN BRITAIN, ARMY REPORTS

More Men Killed by Cars Than by Disease.

BY JOHN THOMPSON.
[Chicago Tribune Press Service.]

LONDON, Sept. 3.—The health of the American troops during their first six months in the European theater of operations is appreciably better than in the training period in the United States, but the British winter may bring an influx of colds. This was the report today of Col. Paul R. Hawley, chief surgeon in this theater.

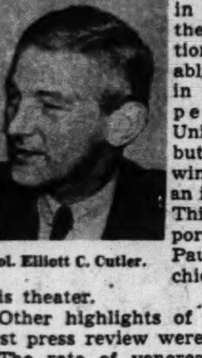
Col. Elliott C. Cutler.

Other highlights of Col. Hawley's first press review were:

The rate of venereal infection is only two-thirds that of the army stationed at home.

More soldiers are killed by autos than by disease.

The medical corps is forming small surgical teams to operate far forward with a new battle technique.

There is close and constant collaboration with all British medical branches.

Construction, staffing, and operation of American hospitals are proceeding at a fast clip after initial delays.

Toughened by Training.

Commenting on the general health picture, Col. Hawley said that the good record is not due entirely to the medical corps' efforts. Generally speaking the soldiers here were toughened by training in the United States.

"But we are looking forward to winter with considerable apprehension," he continued, "A British winter is not to the general liking of the average American. It takes some time to become acclimated. So I suppose there will be many colds."

The venereal disease rate among United States troops has been cut in Britain, he said, despite the fact that the European theater of operations is charged with cases which actually developed in the United States.

Planning for the care of battle casualties is a major problem, Hawley said.

"We must train physicians to take care of battle casualties," the colonel went on. "People seem to think that we can just put a family doctor in the army and he will do well.

"In the last war there was a stable front and we could take patients to a hospital. In this war there is no set front and treatment must be brought to the patient. Surgical teams must be highly trained. In each we have three doctors, a nurse and one or two enlisted men.

"Their production rate depends on how fast they train and work together. They train together in the same hospital and operate under battle conditions with new instruments and medical supplies."

Aided by Top Men.

Hawley is 51 years old and a native of College Corner, O., which is near Cincinnati. In the army for 26 years, he formerly was assistant commandant of Carlisle barracks in Pennsylvania. He is assisted now by top men in various medical branches, among whom are:

Col. Elliott C. Cutler, professor of surgery at Harvard, surgical consultant; Col. William E. Middleton, professor of medicine at the University of Wisconsin, medical consultant; Lieut. Col. Barratt Brown of Washington university, St. Louis, Mo., plastic surgeon; Maj. Rex Dively, University of Kansas, orthopedic surgeon, and Lieut. Col. Lloyd J. Thompson, professor of psychology at Yale university.

Col. Thompson is in charge of the department dealing with psychoses. Hawley explained that the allies had found that psychoses must be treated in the front lines under the conditions that produced them, such as dive bombing, if the sufferer is to recover.

There have been 48 fatalities to date due to injuries not incurred in battle, and 6 deaths from disease. Most of the fatal accidents were traceable to Britain's crooked roads and the left hand drive in traffic, Col. Hawley said.

KARLSRUHE TORN TO SHAMBLES BY 200 RAF BOMBERS

LONDON, Sept. 3 (AP).—Royal air force bomber fleets in strong force flew into occupied Europe last night and turned the upper Rhineland city of Karlsruhe into a shambles marked today by columns of smoke towering a mile and a half over the ruins of the key city of Nazi transport and war production.

The attack cost the RAF eight bombers out of forces probably ranging upward from 200 planes.

Altho today was the third anniversary of Britain's declaration of war, and was observed in some oft-bombed regions amid the imminent fear of new attacks, the German air force made only small-scale sporadic raids on England at a cost of three planes.

An American flying with an RAF fighter squadron, Pilot Officer Eckert, shot down one of the three planes.

CIGARETTES
$1.24 CARTON
ALL STANDARD BRANDS
LUCKIES CAMELS
CHESTERFIELDS KOOLS
OLD GOLDS RALEIGH
(CARTON OF 10 PACKS)
3 CARTONS MINIMUM
PHILIP MORRIS TAREYTON
PALL MALL REGENT (CARTON OF 10) $1.29 CARTON
Add 11c postage for 3 cartons & 1c each addl. carton (within 150 miles). Orders shipped on day of receipt of check or money order. Price subject to change without notice.
Thousands of satisfied customers
EDWARD SALES CO. HAMMOND INDIANA

New Bombardiers

Here are some of the Illinois men who were graduated yesterday from the Midland army flying school in Texas as bombardiers. All were commissioned second lieutenants.

Robert A. Hoggatt [left], 1850 North Humboldt boulevard; Matthew C. Morrison, 1224 Columbia avenue, and Milton Leon [right], 5459 Ingleside avenue.

Jack F. O'Connell [left], 3233 Washington boulevard; Donald W. Nelson, 9920 South Damen avenue, and Frank L. Whittington [right], 7012 Fargo street, Niles.

[Official U. S. Army Photos.]
Nels G. Olson [left], 941 Wesley avenue, Oak Park; Ernest F. Lambert, Taylorville, and James W. Crowley [right], 4411 Washington boulevard.

4 NEW ARMORED DIVISIONS GIVE ARMY 14 IN ALL

12th Infantry Corps Is Also Formed.

Washington, D. C., Sept. 3 (AP).—The formation of four new armored divisions, giving the army a total of 14 such units, was announced today by Secretary of War Henry L. Stimson.

This major expansion beyond a previously indicated goal of 10 armored divisions this year involved the creation of a third armored corps.

The war secretary also reported the formation of the 12th corps of infantry troops. A corps is composed of two or more divisions.

Troop Movements Mount.

Reflecting the nation's mounting military effort, Stimson disclosed that troop movements in nine months since the Jap attack on Pearl Harbor had been more than three times the volume transported during the comparable period of the World war.

Approximately 6,500,000 men traveled by rail, compared with 1,916,417 in the corresponding 1917-'18 period.

The new 12th corps of infantry troops has been organized at Columbia, S. C., with Maj. Gen. William H. Stimson as commander.

Corps Command at Camp Polk.

Headquarters of the third armored corps has been set up at Camp Polk, near Leesville, La., with Maj. Gen. Willis D. Crittenberger commanding.

The new armored divisions are: 11th, already organized at Camp Polk, under Maj. Gen. Edward H. Brooks; 12th, being organized at Camp Campbell, near Hopkinsville, Ky., with Maj. Gen. Carlos Brewer commanding; 13th, to be organized at Camp Beale, Marysville, Cal., under command of Brig. Gen. John B. Wogan, and the 14th, to be organized at Camp Chaffee, near Fort Smith, Ark., with Brig. Gen. Vernon E. Prichard commanding.

Nazis Killed All Males in 10 Villages, Serbs Charge

LONDON, Sept. 3 (AP).—Jugo-Slav government sources in London said today that 311 hostages have been killed in their homeland in the last 10 days by occupying forces. The Italians ravaged 104 villages and burned 16 of them completely, while the Germans in Upper Carniola wiped out 10 villages and killed all the male inhabitants, the Jugo-Slavs charged.

MEDICAL MISSION WORK DESTROYED UNDER JAP HEEL

Act to End Influence of Foreigner in Orient.

BY M. J. HARRIS.

[Formerly chief of Associated Press and Wide World bureau in Shanghai from which he returned recently after internment by the Japanese.]

New York, Sept. 3 [Wide World].—Medical missionaries ousted from China and Manchukuo fields by the war have brought home a grim conviction that Japan is engaged in a systematic drive to obliterate their work in the orient.

These medical workers, 86 of whom reached the United States on the Gripsholm last week, say that Japanese military might has taken over every missionary hospital and kindred institution it can reach. Libraries and records have been destroyed and the buildings looted.

Of almost 300 foreign built and operated hospitals in China, Manchukuo, Formosa, and Hongkong, both Protestant and Catholic, the returned workers estimate that fully 75 per cent have been crushed under the heel of the Japanese military. The hospitals which still are operating have escaped only because of their situation in west or free China, which is under control of the Chinese government at Chungking.

Control at Any Cost.

In addition 62 leprosaria and clinics, mission pharmacy and medical schools have been occupied and, in some cases destroyed.

In the view of the mission workers, the prime object of the Japanese is to exterminate the work and influence of the foreigner in China, even if by so doing they wreck institutions which their own invading forces sorely need in caring for their wounded or sick soldiers.

Of the American and Canadian medical doctors and nurses who have returned, 45 are doctors and 41 nurses. They view the Pacific war as marking the end of an era of foreign medical missionary endeavor in the far Pacific. This era extends back for a century, to 1840.

Expect Chinese Control.

Since the inception of medical missionary activity in the orient, the work has been under the almost complete control of the foreigner who provided his medical institutions and operated them according to his own ideas with foreign staffs. Only within recent years has the Chinese government exerted influence over the medical missionaries and their work in the form of regulations. Also, it is only within recent years that Chinese medical men have been so trained as to be capable of participating in this western style medicine and its practice.

When the missionaries return to China—and they are confident they will return—they hope to resume in accordance with a plan in which Chinese authority and medical knowledge will occupy a far more prominent rôle than in the past.

2 ARMY OFFICERS LOSE POSTS OVER AIR MARKER HOAX

Drum Acts on Story of Plowed Arrow.

Mitchel Field, N. Y., Sept. 3 (AP).—Col. Dasche M. Reever, commanding officer of the 1st air ground support command, has been relieved of his duties here along with Maj. Lynn Farnol, public relations officer for the same command, it was announced today by the office of Lieut. Gen. Hugh A. Drum, commander of the eastern defense command and 1st army.

Col. D. M. Reeves [Top] and Maj. Lynn Farnol.

The relief of the officers from their air force duties followed closely upon a press release in August purporting to expose ground markers laid out by saboteurs and allegedly discovered by flyers under Reeves' command.

Ex-Film Publicity Man.

Maj. Farnol, former movie publicity agent, released the story. On Aug. 10 the war department issued a memorandum saying the story "may be untrue" and ordered Gen. Drum to investigate.

Aug. 12 Gen. Drum issued a statement that the three cases included in the story had been reported in March and June of this year and "following normal intelligence procedure, investigations were made with the conclusions that no hostile motive could be attached to any one of the incidents in question."

Relieved of Command.

Today's formal statement said only that the men had been relieved at the direction of the secretary of war "in accordance with recommendations by this headquarters."

The order said that Reeves was "to be relieved of command immediately" and Farnol was "to be relieved from active duty immediately."

The August release, a story and photographs, indicated that a field plowed to make an arrow and fertilizer bags laid out in the form of a figure nine were direction markers to assist possible enemy planes to defense plants and installations.

WOMAN LAWYER HELD TO JURY ON FRAUD CHARGES

Miss Helene C. Leach, 29 years old, 5481 Ellis avenue, an attorney, was held to the grand jury yesterday on a charge of having operated a confidence game, by Judge William B. Daly in Felony court. The complaint was made by Mrs. Lillian Gulanowski, 1200 East 55th street, who said she and her husband had paid $1,620 to Miss Leach on the promise that she would get an electricians' union card for Gulanowski and a job with the park district. Miss Leach, formerly prominent in the 5th ward Democratic organization, did not testify.

VINCENT ASTOR DIVERSIFYING HIS REALTY HOLDINGS

Sells New York Property, Buys Elsewhere.

New York, Sept. 3 [Special].—Convinced there is no prospect of a return to the era of lush living in which the renting of apartments at $10,000 or more a year was common, Vincent Astor, according to close associates, is selling a considerable part of his vast realty holdings in Manhattan. The action reverses a century old policy of his family.

As John Jacob Astor followed the trend of the times and moved northward with the development of Manhattan during the first half of the 19th century in buying land with money he had made in the fur business, so the present head of the family appears to be keeping step with social and economic changes in his business to diversify his property investments.

Follows Roosevelt Line.

The bulk of his fortune will remain in real estate, but in line with the new order of business and population trends started or accelerated under the administration of his friend, President Roosevelt—decentralization, power development, higher income taxes, and redistribution of wealth—Vincent Astor has decided to follow this transition by revamping his realty portfolio.

An important part of the Astor wealth, long concentrated in Manhattan property, will go into diversified holdings of income producing property in various parts of the country which stand to benefit by the new order.

Sells Apartment Building.

Astor will hold a number of choice parcels here, but from a real estate standpoint no longer will have "all his eggs in one basket."

His decision has resulted in two deals, just closed, by which he has disposed of the 12 story apartment building on Park avenue in a deal said to involve about $1,500,000, and has purchased the Flushing, Queens Bus terminal property, which is assessed at $725,000.

Stirring Midway Battle Movie to Be Released

New York, Sept. 3 (AP).—A stirring motion picture of the battle of Midway Island, filmed by Comm. John Ford, U. S. N. R., will be released by the navy within 10 days, the war activities committee of the motion picture industry announced today.

To Show To Everyone . . .
her wedding ring, symbol of your happiness together.
Make this so-important purchase at Kirchberg's, where the name of a great jeweler gives you security, and diamond experts give you valuable advice.

Wedding Ring of 14K gold $5.00
Octagonal 14K gold wedding band $12.50
Platinum chain link wedding band $25.00
Diamond circlet on platinum $60.00
CONVENIENT MONTHLY PAYMENTS
The House of KIRCHBERG
106 N. STATE ST.
FOUNDED 1887
Open Daily from 9 a. m. to 6 p. m.
BUY U. S. WAR BONDS and STAMPS

We HEAR that there are folks who've never eaten Lobster Newburg . . . at HENRICI'S

They've *never* sat before a shining silver dish and sniffed the winey fragrant steam of Lobster Newburg at HENRICI'S . . . . . *never* drowned a buttery triangle of toast beneath that pink-gold creamy sauce with luscious chunks of lobster in it . . . . . *never* had to struggle with themselves to keep from asking for a *second* helping . . . . . .

We hear there *are* some folks like that!

And they'll have *their* chance today . . . . . we're serving Lobster Newburg at HENRICI'S.

HENRICI'S
CHICAGO'S MOST FAMOUS RESTAURANT
on Randolph between Clark and Dearborn

WIEBOLDT'S
Chicago Evanston Oak Park
Shop Saturday to 9:30; Evanston to 9

Tough Enough for Rough Stuff
Handsome Action Shoes
$2.99

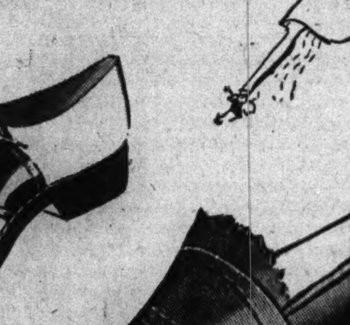
Saddle Oxford $2.99
Extra favorite with heavy red rubber sole and heel.
Moccasin $2.99
Sturdiest shoe that's ever hit the trail. Rubber sole.
Loafer $2.99
Style-setter for suits and school clothes. Brown and red antique leather.

STEVENS
Buy U. S. War Bonds—NOW!

Shirt-Collar Suit
a casual young fashion—destined for a big future!
Extremely easy to wear—and there are so many places you'll want to wear it! 4 button shirt collar jacket—hand-picked at the edges, with a slim-hanging center pleated skirt. A beautifully tailored, good-for-seasons suit in 100% all wool Shetland. Have it in Brown, Beige, Green or Blue. 10 to 18. On our "college preference" list!
29.95
Sorry, no mail orders!
Chas. A. Stevens & Co.
State Street Open 9:45 to 5:45
Farmington Shop—3rd Floor

STEVENS

SHORTBACK
Foot Savers
and the prettiest ones you've ever put on your feet!
Pretty on your feet—these well-turned-out Foot Savers—and meant to be worn with your smartest costumes! Comfortable, too—because as with all Foot Saver Shoes, they're made over the famous Shortback Last that assures a perfect stockinglike fit!
Top: MAYDA—A stunning oxford in Black or Brown suede 12.95
Center, left: SENORA—Stitch-trimmed, wall last oxford in Black or Brown suede with calf; Black or Brown crushed kid with calf 11.95
Center, right: VICKI—Flight-line pump with eyelet buckle; Black, Brown, Blue, Kona Red suede 12.95
Below: LUCITA—Black or Brown suede toeless dress oxford . . . 13.95
Don't guess. Choose Jr. Foot Savers for your children. Expertly fitted and X-ray tested. See our large collection! Jr. Foot Savers—5th Floor.
Shoes—1st Floor
Chas. A. Stevens & Co.
State Street Open 9:45 to 5:45

LAST TWO DAYS
from 9:30 a. m. 'til 6 p. m.
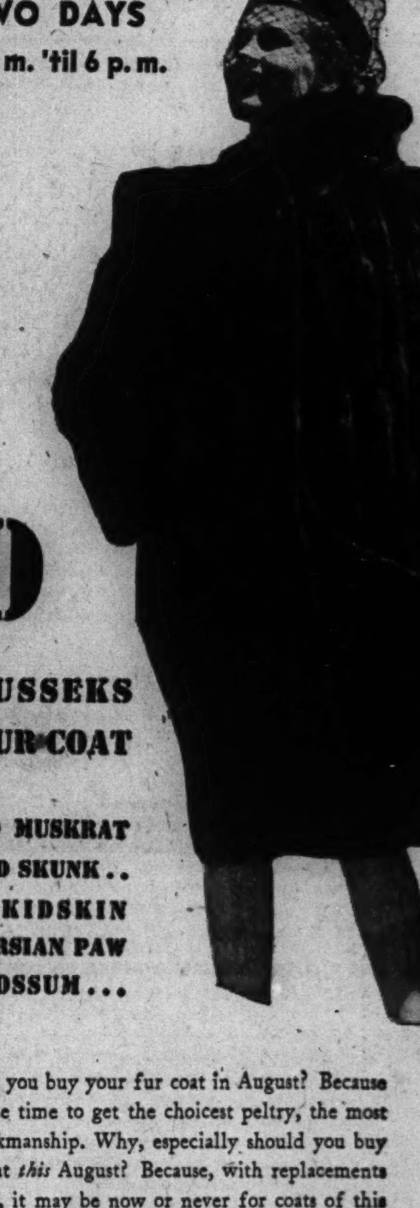
$150
BUYS A RUSSEKS MARYLIN FUR COAT
of
SABLE-BLENDED MUSKRAT
NATURAL TIPPED SKUNK . .
BLACK-DYED KIDSKIN
BLACK-DYED PERSIAN PAW
AMERICAN OPOSSUM . . .
Why should you buy your fur coat in August? Because August is the time to get the choicest peltry, the most careful workmanship. Why, especially should you buy your fur coat *this* August? Because, with replacements so uncertain, it may be now or never for coats of this quality! If you pay just ten percent now—the balance in small monthly sums—we'll store your coat until the Fall without charge. And we unconditionally guarantee* that you will save!
AIR CONDITIONED MAIN FLOOR
USE OUR LAY-AWAY PLAN . . . ONLY 10% IS REQUIRED AS AN INITIAL DEPOSIT
*We unconditionally guarantee that you will make a definite saving, as against our later prices, by buying your coat in our August Sale.

LAST TWO DAYS
from 9:30 a. m. 'til 6 p. m.

$60
BUYS A 100% WOOL COAT TRIMMED WITH
FULL-SKIN SILVER FOX
BLENDED MINK . . . .
NATURAL TIPPED SKUNK
PERSIAN LAMB . . . (Black Dyed)
SHEARED BEAVER . . .
The coat photographed has a double tuxedo of Persian Lamb, is not pieced together Persian, but full-sized well-curled skins. There are other styles weighed down with quantities of full-skin Silver Fox, natural tipped Skunk, sheared Beaver and blended Mink. Why should you choose yours at once? Because no one can say how long such furs, and pure wool fabrics, will be available.
AIR CONDITIONED MAIN FLOOR
USE OUR LAY-AWAY PLAN . . . ONLY 10% IS REQUIRED AS AN INITIAL DEPOSIT
200 NORTH MICHIGAN AVENUE—AT LAKE STREET

Troops Battle Surf in Landing Maneuvers—United States Soldiers Start Building a Camp in Belgian Congo

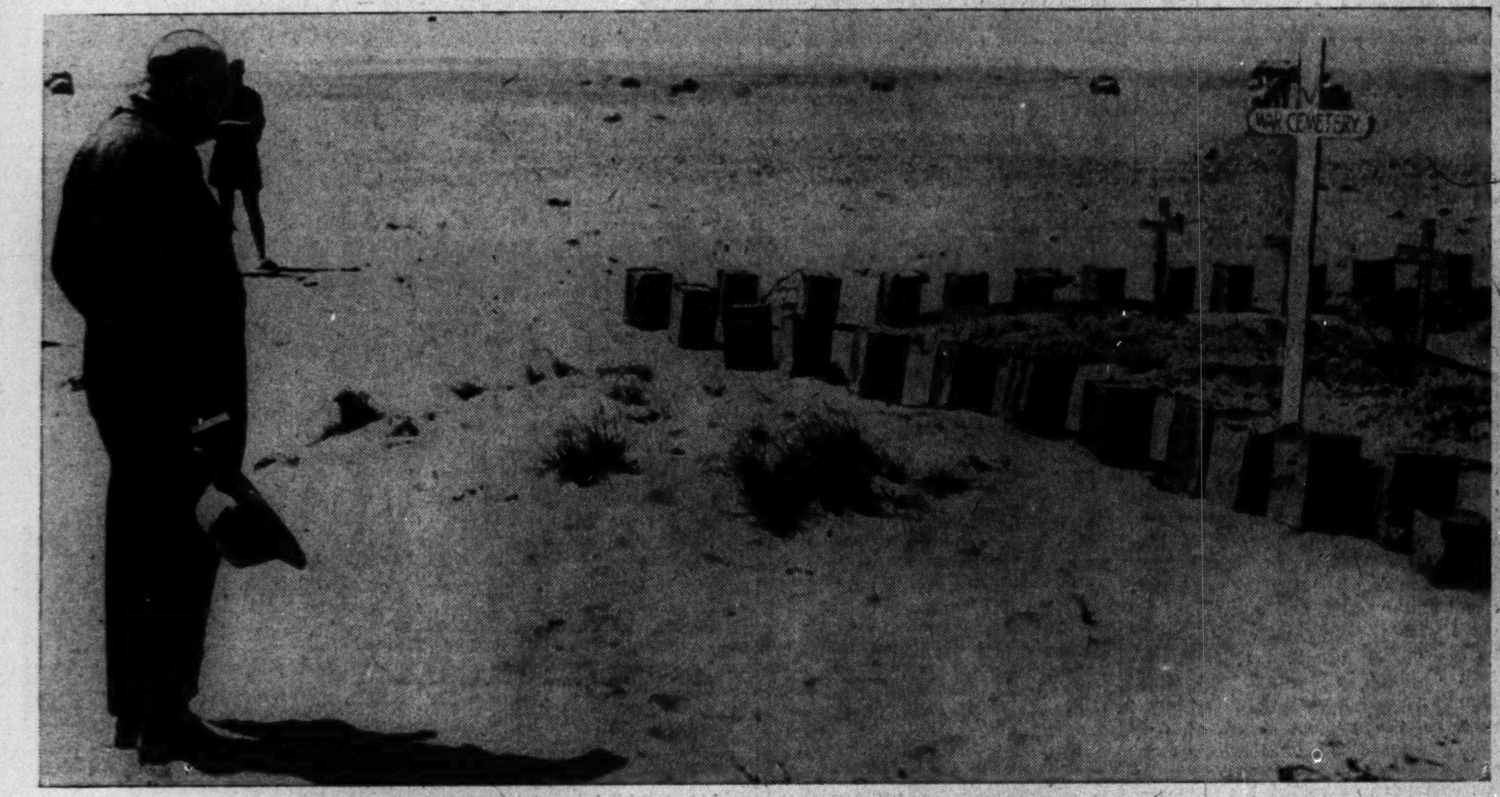

[Associated Press Wirephoto.]

Prime Minister Winston Churchill standing bareheaded before a New Zealand corps battlefield cemetery on the Egyptian desert. He visited the battle areas en route from Moscow to London. Oil tins form a boundary for the burial plots.

[Associated Press Wirephoto from United States Army.]

U. S. anti-tank gun battery toils with its gun and equipment up an Alaska mountain pass. The soldiers are stationed at outpost where they battle snow and mountains to perfect tactics for defending Arctic circle, says censor approved caption.

[Associated Press Wirephoto.]

U. S. troops in California desert with gun mounted on small tank as a "tank killer," the tank for mobility and the heavy caliber gun for attacking bigger enemy tanks.

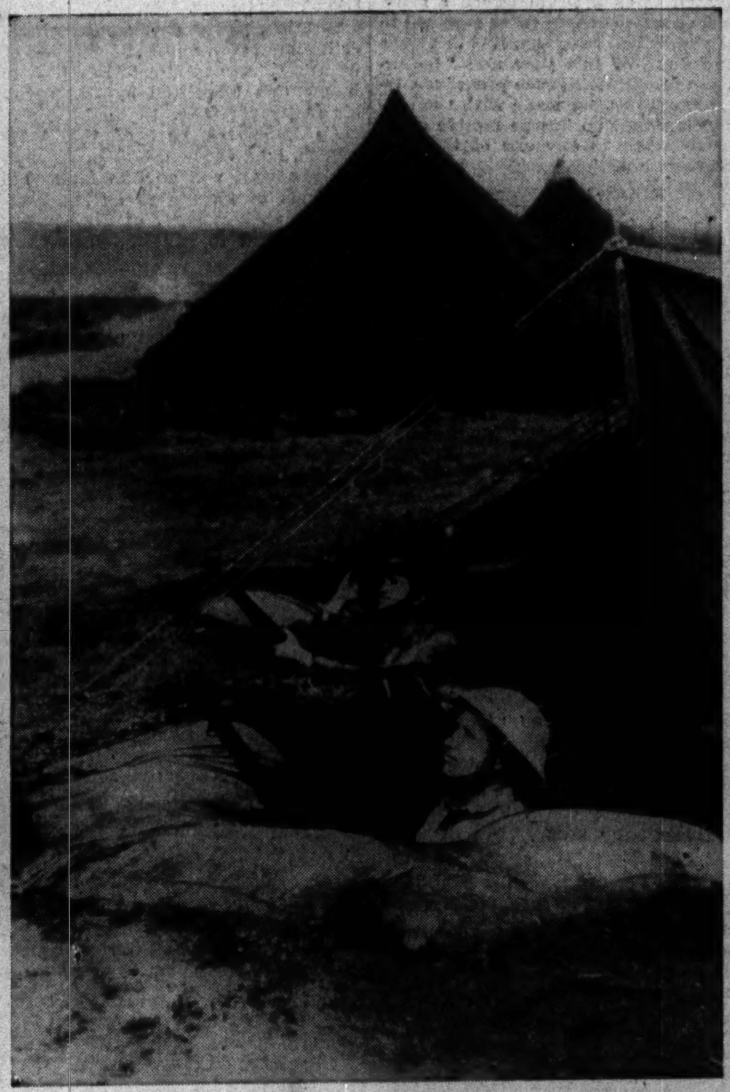

[Associated Press Wirephoto: From United States Army.]

The army says these are American soldiers stationed at an outpost in Alaska scanning the skies during an alert.

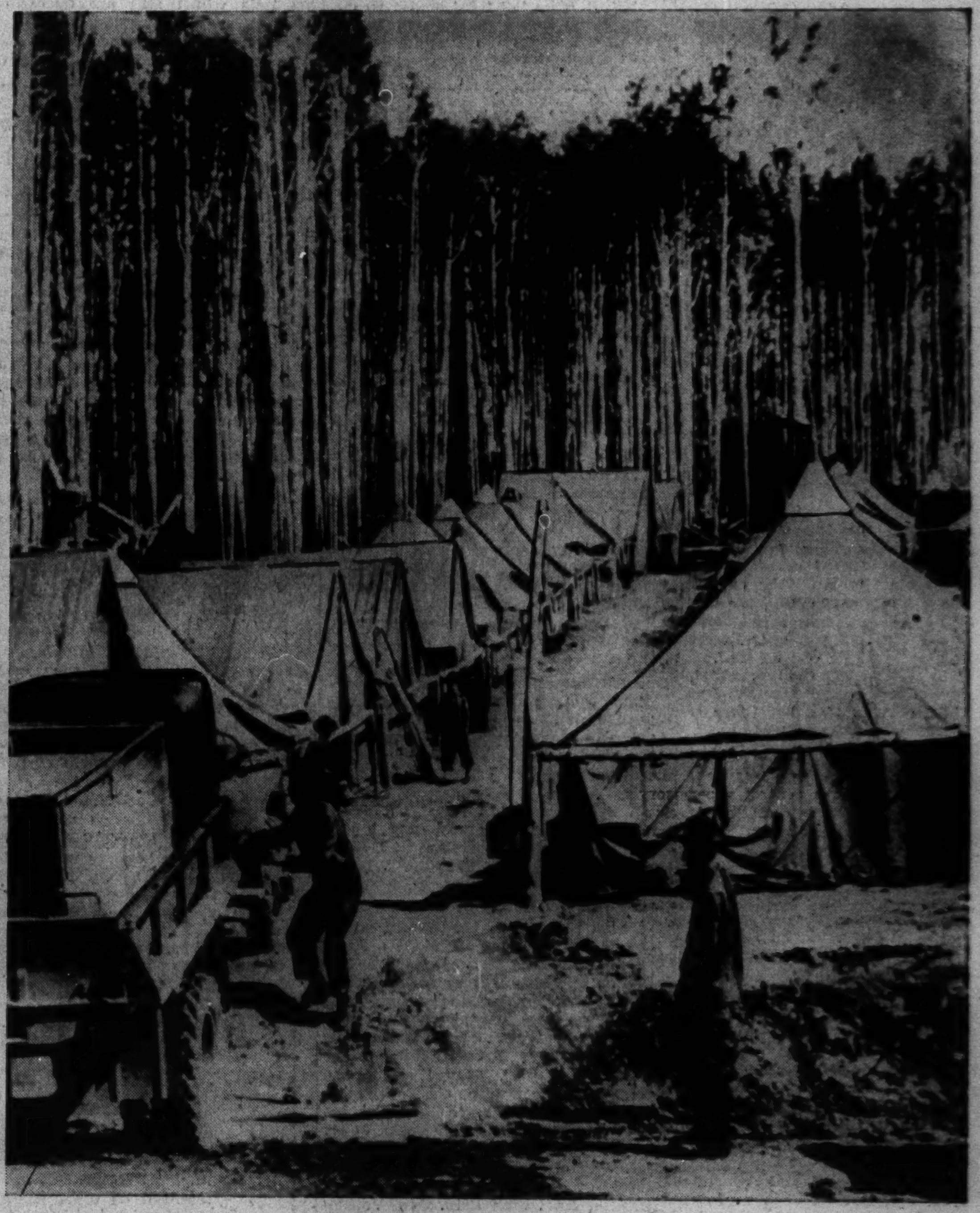

[Associated Press Wirephoto: From United States Army.]

This street of tents is home for workers and contractors building a road thru Canada to Alaska. The thick poplar growth serves as protection against winter storms.

[Acme Photo.]

Soldiers of the United States army undergoing invasion type training on a beach in southern California dash off the beach and thru the surf, says description passed by the army's censors. Other phases of their training include the use of landing boats in the surf.

[Associated Press Wirephoto.]

Native troops from the Belgian Congo line up before an entrance to Camp Leopold, Belgian army post at Leopoldville, where United States forces are constructing a camp.

(Story on page 5.)

U. S. GUIDES FLOW OF GOOD NEIGHBOR CASH TO BOLIVIA

Development Group Gets 25 Millions to Start.

BY CLAY GOWRAN.
[Chicago Tribune Press Service.]

LA PAZ, Bolivia [by airmail].—The United States will pour millions of dollars worth of good neighbor money into Bolivia within the next few years in an attempt to create a united, self-supporting country from this landlocked South American republic.

American funds—and what money Bolivia herself can scrape together for the project—will be used to build roads and railroads, develop agriculture, increase petroleum production and refining, expand Bolivia's mining industries, and provide a comprehensive sanitation program.

An agreement for the expenditure of the United States millions was signed recently in Washington. Meanwhile, here in ancient La Paz, representatives of the United States and Bolivia are busy organizing the government company to direct the spending. The company, known as the Bolivian Development corporation, has an initial authorized capital of $25,000,000.

Sanitation Program Is Gift.

Of this initial fund, the United States government will contribute about half thru the Export-Import bank. Bolivia has promised to put up the other half. It is hoped that the corporation will be ready for operation by the end of September.

The sanitation program will not be handled by the corporation, but is a gift of the United States to Bolivia. One million dollars has been granted by the United States for this project. Water and sewage systems will be improved, small hospitals built, sanitation measures instituted at the mines, and a leprosy control program worked out for the jungle regions.

The millions to be put at the disposal of the Bolivian Development corporation will not be this republic's first experience with American capital.

Between 1917 and 1928, in the era of high pressure American loan artists, Bolivia was unfortunate enough to borrow a total of 59½ million dollars from private bankers in the United States. The loans were given with no expenditure control whatever to a primitive nation where graft and corruption were rampant, and the results were what might have been expected.

Appealed to United States.

The current United States government plan to put Bolivia on its feet economically received its first impetus in August, 1940, when the republic asked Washington to provide financial and technical assistance for the development of the country.

Gradually the idea was born that Bolivia needed a central supervisory organization to direct its development. In December of 1941 the various groups of American experts were banded together into the United States economic mission to Bolivia.

With Merwin Bohan, commerce officer of the state department, at its head, the economic mission for months studied the problem of Bolivia as a whole. Then, last June, the organization of the Bolivian Development corporation was decided upon.

To inject Yankee vigor and business acumen into the corporation, it was arranged that half the directors should be Americans. As no money can be spent without the approval of this board of directors, a repetition of Bolivia's earlier loan failures is doubtful.

Plan for the Country.

Here is what the corporation hopes to accomplish:

Agriculture—In Bolivia agriculture is 400 years behind the times. The economic mission, working thru the development corporation, hopes to make Bolivia self-sufficient from a food standpoint by 1947 by introducing modern methods of growing rice, sugar, wheat, live stock, and vegetables.

Transportation—Boliva's few roads and fewer railroads are in poor condition. By building new transportation routes the mission hopes to solve the problem of connecting the high central plateau with the lowlands within four years.

Petroleum—The mission hopes to develop Bolivia's production and refining so that the country will be able to supply its own petroleum needs by December of 1943.

Minerals and Mining — This industry is the farthest advanced, and is the one that Bolivia for years has depended upon completely to provide exchange for its other needs. By spending money for the development of the mines, and for better living conditions for the Indian workers, the mission hopes to improve production.

ARMY TO EXPAND USE OF WOMEN IN MANY WAR JOBS

Washington, D. C., Sept. 3 (AP).—Secretary of War Henry L. Stimson today reported the war department intends to meet a growing man power shortage by doubling the number of women war workers in army arsenals, depots and office jobs.

About 300,000 women already are working on guns, planes and tanks and filling clerical and supervisory posts. Stimson told his press conference as many more could be absorbed. The department, he said, has adopted a policy of using women employés in all capacities for which they are qualified or may become so by training.

"As far as practicable, women will be employed in preference to men of war service age or capabilities," he explained. "However, this policy will not limit the employment of qualified men who are ineligible for military service by reason of age or physical disability."

Age limits for most jobs are 18 to 50 years. There is no bar to married women. Generally women workers must meet civil service requirements. Those without previous mechanical experience receive training of from nine to 12 weeks.

"The triumph of the individual over environment and circumstances"

These few words not only propounded the original editorial policy of a magazine... but summed up The Story of all time, from Adam to the absolute Zero, from the amoeba to the afterlife... the only heritage of history, the only hope of tomorrow... the infallible Stop Press news to human instinct, spirit and aspiration... This policy found expression not in dry outlines of eras, movements and masses; but in terms of personal experience here and now, for the use and sustenance of the living, today... No magazine ever had a worthier mission, or a greater automatic attraction to people worth attracting... And no magazine today is more of a magnet to the best minds—and means—of today.

Times have changed immeasurably since the keynote of this magazine was first sounded—but the mission of The American Magazine has not... The Environment of Americans today is a whole world in conflict and confusion. The Circumstances are a universal war from which no individual escapes... But the Triumph is still possible, still attained, still the Great Story. It is found even in the debacle of Bataan, in the heat and fury of desert war, in the factories which outdistance time and surpass all previous limitations... in the new adventures of the women in overalls, on be-ribboned breasts of young men winning once more the age-old victory over Fear and Death... in the laboratories of men of science, in the kitchens of humble homes, in the consciousness of ordinary people fearlessly facing the present and future... in the everlasting struggle up-from-nowhere that is the everlasting glory of the human race... In the new pages of The American Magazine, this month and every month, the same policy is in practice, the past promise is freshly performed... The risen readership, the climbing circulation are the evidence, plain and clear!

The advertiser still has the privilege of presenting his message on these pages, never more potent than they are today... with the fullest reassurance that any worth-while message will get all the attention it deserves from an enlarged audience deserving the best that advertising can bring to them...

YOU-NEWS still outweighs any other kind of news... ego is more interesting than empire... and individual experience more interesting than an epoch!... Starred in The American Magazine for October are:

★ **WHAT WE'RE REALLY UP AGAINST!**

Senator Henry Cabot Lodge, Jr., recalled to active duty with the Armored Forces, reports the first action by Americans in Libya! Flown from Miami to Africa and over into the desert, Senator Lodge and a detachment of American tank men met Rommel in action on June 11.

Senator Lodge says we have nothing to be complacent about. The German equipment is good; their training, organization and tactics superb. They plan and execute well, move fast, strike hard—and they are going to be tough to beat... This timely article, telling Americans what they need to know... is a definite contribution "In the Service of the Nation."

★ **HOW TO SPOT A HERO**

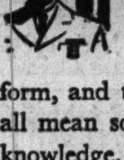

It is a little piece of light blue ribbon, with some white stars on it—the most coveted military decoration in the world. It was given for heroism only 95 times in World War I, and a quarter of the recipients were dead! ... Millions of our men are in uniform, and the bits of color on a man's breast all mean something. For the first time to our knowledge, here is given a complete, illustrated, collection of all U. S. decorations and campaign ribbons—from official sources. Read this timely, things-you-want-to-know article!

★ **GIRL IN A MOB**—More than 3,000 girls a month are going to Washington to work for Mr. Whiskers, help to win the war. Three pages of pictures on how they get their jobs, live, work, and play in wartime Washington.

★ **WE BLAST U-BOATS**

He's the tail gunner on a Flying Fortress on offshore patrol, is Gunner Sgt. Thomas Glynn. He tells you how the Fortress does its job, the routine, the teamwork; and a gunner's training for the hardest shooting job in history. It starts with BB guns, ends with the best aerial gunners in the world!... For a better understanding of our new Army, and what war means, this story of Sgt. Glynn's, put down by Fred Painton, is something you won't want to miss—both for its content and its kick!

★ **"I WAS MARRIED IN BATTLE"**

Dorothea Mae Daley, of Hamilton, Missouri, was an Army nurse serving in Bataan. On February 19 she was married to Lieut. Emanuel Engel, Jr., without ring, license, veil or flowers, while the bombs fell in the distance. Her honeymoon was six hours long. She saw her husband about twice a week until the first of April... and never saw him again!...

Better than any war correspondent to date, Dorothea Engel makes you see, smell and feel war, and appreciate the long losing siege in the Philippines... makes you wonder at the resources and heroism of human beings under fire... Read it, and rejoice with us that there are women like Dorothy Engel in our Army... Read it, as the best typical American Magazine story of the year!

★ **MR. WUPPERMAN WOWS 'EM**—He went to a private school, and college before taking a job with a family firm, but had to make good outside before he got anywhere. And in getting somewhere, he got into vaudeville! The critics picked him to pieces for years. Now he's in the chips—in the films, on the radio! Hollywood's master of fumble—but you know him as Frank Morgan!... Another instance where the truth is stranger than fiction—and funnier!

★ **REFUGEE GOLD RUSH**

Not all of them come to America for work and bread. Many of them were wealthy in Europe; have succeeded in bringing into this country the amazing total of five billion dollars in cash, jewels, and treasure... One of the most fantastic stories to come out of the War, told for the first time in the October American Magazine!

★ **NEW "ASEY MAYO" MYSTERY**

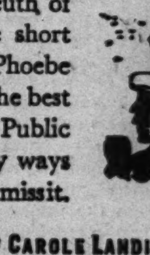

The famed and salty sleuth of Cape Cod—in a complete short novel by his famed creator Phoebe Atwood Taylor... One of the best Asey Mayos to date—Boston Public Gardens, Swan boats, alley ways and artists and models—don't miss it.

★ **"THE MAN UPSTAIRS" by CAROLE LANDIS**

An American Miniature, only a single column long—but a true story with a tremendous kick.

★ **VERY GOOD LITTLE WIFE**—A curious, moving story of a German woman of the New Order, by a master story-teller, I. A. R. Wylie... a page from the present, a piece of today!

★ **IT'S A DATE**—Kid stuff, but mighty good for your wrinkles and war nerves, by Moran Tudury.

★ **WHEN WE'RE TOGETHER**—The boy was going off into the Army, and wanted to marry her right away. Today's problem for a million young people! By Anne Homer Warner.

★ **HERE COME THE BISHOPS**—And they certainly are a balmy bunch... One of Gordon Malherbe Hillman's best, and good for a laugh any time—or your money back!

And other fiction: A KISS FOR LUCK, one of *Ruth Burr Sanborn's* last stories; THE DARK FOREST, about the woman who couldn't forget her dead baby—by *Hallie Southgate Abbett*. TORCHLIGHT IN HOLLAND, another of *Bertram B. Fowler's* famous spy stories... the Short Short and the Vignette.

OUT TODAY! 25c

The American MAGAZINE

IN THE SERVICE OF THE NATION • Circulation 2,432,134

THE CROWELL-COLLIER PUBLISHING CO., 250 PARK AVE., N.Y.C. . 720 STATLER OFFICE BLDG., BOSTON . GENERAL MOTORS BLDG., DETROIT . 333 N. MICHIGAN AVE., CHICAGO . 235 MONTGOMERY ST., SAN FRANCISCO

OFFICERS CHOSEN FROM RANKS WIN ARMY'S RESPECT

Rate OCS Graduate Next to West Pointer.

WITH U. S. ARMY ON DESERT TRAINING MANEUVERS, Sept. 3 [Wide World].—From both ends of the army ladder, the enlisted man and the commanding general, you will hear little but praise for the officer candidate schools which are providing the bulk of the line officers for our tremendous citizen army and will have to produce in even larger proportion as the war goes on.

The enlisted man likes the OCS graduate because the officer has been an enlisted man himself, usually a draftee, and therefore has exceptional sympathy and understanding for those in the ranks. The general, usually a veteran of World War I, likes the OCS product because he can, from personal recollection, compare him favorably to the "90 day wonders" of the last war.

You will find this liking in the army whether it be on maneuvers in Carolina or California, or in base camp at Fort Monmouth, N. J., or Camp Polk, La.

West Pointers Esteemed.

Among enlisted men, in fact, there is an almost universally accepted ranking system for their junior officers, in which West Pointers come first [indicating, perhaps, that even Johnny Doughboy agrees there should be a proper amount of discipline in the army], the OCS graduates second, and the reserve and national guard officers bring up the rear.

The men who go to officer candidate schools are hand picked, and until recent months were chosen usually after a minimum of 10 months' service in the ranks. With constant expansion that no longer can be true, and in the armored force, for one example, men are being picked for OCS out of the replacement centers where they get their basic training.

There is no escaping the fact that the second lieutenants turned out by these schools—and each branch of the service has its own—are going to play a vital rôle in our military operations.

Some in Every Outfit.

One runs into these young men—bright, alert, quick on the trigger, well read, eager to keep abreast of all developments in their particular fields—with every outfit in this area. A lad like Second Lieut. F. T. Bush of Minneapolis, bright faced, blond, 23 years old, commands a platoon of light tanks that represents an investment of some $150,000. But he's well aware of his responsibilities.

Men like Second Lieut. Jim Campbell, a former Memphis [Tenn.] newspaper man, can quote performance figures on enemy vehicles and weapons with the precision of a field manual. Men like Second Lieut. Merle Jones of Marion, Ill., will talk to you at great length about the armored force school at Fort Knox, Ky., because they are proud to have passed its gruelling three months course.

While in some cases company commanders will recommend men under them for OCS, the customary procedure is for a soldier to file an application on his own initiative.

POSTPONE BOND DINNER; SCREEN STARS DELAYED

The million dollar war bond dinner, scheduled for last night in the Ambassador East hotel, was postponed until some time between Sept. 21 and Sept. 25 because two of the four motion picture stars on the program were unable to appear, the hotel management announced yesterday.

Adverse weather, which grounded some planes, disrupted schedules of Lana Turner and Betty Grable, the hotel said. A sell-out is expected later in the month. For admission a guest must buy at least $5,000 in war bonds.

James Cagney, one of the film stars who was to have appeared at the Ambassador East dinner, completed several days of appearances in Chicago in connection with the bond campaign with visits yesterday to the Stewart-Warner corporation, Mills Novelty company, and Kellogg Switchboard and Supply company. Today he will appear in the steel mill area of Gary and Hammond and will deliver several talks to steel workers.

Pat O'Brien arrived in Chicago yesterday to take part in the bond selling campaign.

ONTARIO TOWNS FIGHT CHICAGO'S DIVERSION PLEA

TORONTO, Ont., Sept. 3 (AP).—Representatives from interested Ontario municipalities, meeting here today, opposed the request of Chicago for permission to divert an additional 5,000 cubic feet of water per second from the Great Lakes.

A resolution urging the dominion government to record its disapproval of a United States bill which, it was said, would authorize the diversion and to exert efforts to defeat the bill, was approved.

C. Alfred McGuire, former mayor of Toronto, chairman of the conference, declared that Chicago's latest attempt to divert water from Lake Michigan was for the sole purpose of developing a power plant at Lockport, Ill., and not for sanitary reasons. He asserted that diversion of this amount of water would result in a loss to Ontario interests of $35,000,000 annually.

SPANISH
PORTUGUESE, FRENCH, RUSSIAN, GERMAN, CHINESE, JAPANESE. Native Teachers.
Enroll Now—for Fall Classes
Group or Private. Day or Eve. Free Trial Lesson.
For 64 years BERLITZ has never failed!
BERLITZ SCHOOL OF LANGUAGES
30 N. Michigan Ave., at Washington. Fra. 4841

Mother's Last Son Now Aviation Cadet

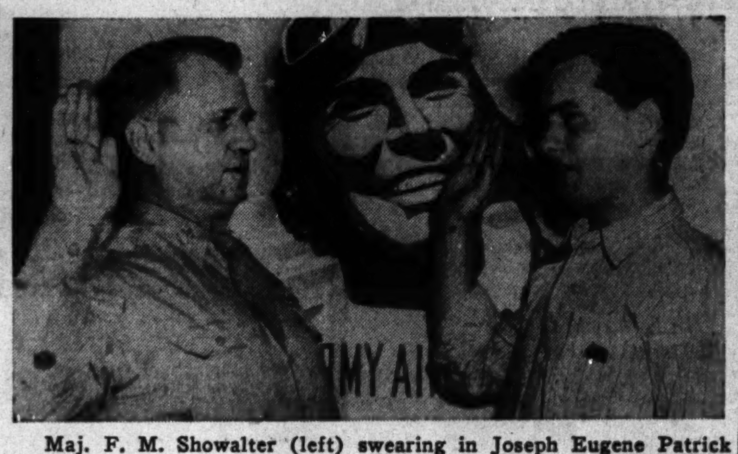

Maj. F. M. Showalter (left) swearing in Joseph Eugene Patrick Cahill as an army aviation cadet. One of the recruit's two brothers was killed in action and the other is missing on Bataan.

[TRIBUNE Photos.]

Fred Clauson, the 1,000th "Fly for Navy" recruit.

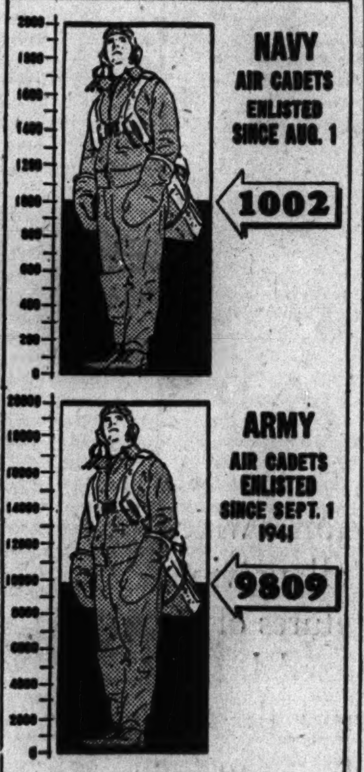

Progress of the "Fly for Navy" recruiting drive and the army aviation cadet recruiting drive.

UNION OFFICIAL JOINS ARMY AS BUCK PRIVATE

He's 35, Married, but Waives Deferment.

At his own request August Burnier, president of the Dairy Employés union, No. 754, was inducted yesterday into the army and with a light heart went off to camp.

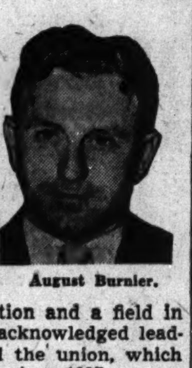

August Burnier.

To get into the service Burnier, who is 35 years old, married and the father of two children, waived all exemptions and deferments. He is giving up a high salaried position and a field in which he was an acknowledged leader; he has headed the union, which has 2,000 members, since 1935.

In the induction center at 515 South Franklin street he explained the motives behind his decision.

Wants Combat.

"I am physically in good shape and I felt I ought to go," he said. "My wife thinks I should go. I could have enlisted and chosen some particular service, but I wanted to make sure I didn't get a desk job. They have reclassified me in my local board as 1-A. This way I feel I will have a better chance to get overseas and tangle with the enemy."

Burnier is a graduate of the University of Illinois and has taken special classes in economics at the University of Chicago. He began in the milk business as a pasteurizer for the Bowman Dairy company. His home is at 516 Fairview street, Arlington Heights.

Thirty Months' Budget.

His wife, Hazel, and the children, Franz, 11 years old, and Jeannine, 9, will continue to live there, and Mrs. Burnier's parents have arranged to move in "and keep them company."

"My wife and I have talked it all over thoroly," Burnier added. "We have laid out the money on hand so that it will last the family for 30 months. We can't look ahead any further than that. If the war outlasts the 30 months, maybe somebody will have to hold a raffle for the Burnier family. But I'm certainly glad to be going in as a buck private."

The halfway mark was passed yesterday in Chicago's "Fly for Navy" recruiting drive to obtain 2,000 naval flying cadets in August and September.

The 1,000th cadet to be sworn in was Fred Clauson, 4425 North Mason avenue, blueprinter employed by the Illinois Bell Telephone company. He is 21 years old and the son of Mr. and Mrs. Fred Clauson Sr., who came to this country from Sweden in 1918. He is their only child, and was graduated from Lane Technical High school in June, 1940.

Sixty-nine cadets were sworn in during the 24 hours ended at noon. This brought the week's enlistments to more than 200. Up to noon 1,002 cadets had been enlisted in the campaign.

The army air cadet examining board in the United States courthouse announced 30 more cadets were qualified during the 24 hours ended at noon yesterday. The goal of this drive, which started Sept. 1, 1941, is 20,000 cadets by Jan. 1, 1943. So far 9,809 have been accepted.

Among the army aviation cadet recruits yesterday was Joseph Eugene Patrick Cahill, 21 years old, who has two scores he hopes to settle with the Japs. One of his brothers, James Cahill, was killed in action while a member of the famous Maywood tank battalion in the battle of Bataan. Another brother, John P. Cahill, member of the same outfit, is missing as a result of the same action. Joseph Cahill is the last son of Mrs. Theresa Cahill, 4126½ Sheridan road. He was sworn in by Maj. Floyd M. Showalter.

HILLIARD NAMED SECRETARY OF AID COMMISSION

Russell L. Peters has resigned, effective Sept. 16, as executive secretary of the Illinois Public Aid commission, it was announced yesterday by Edward L. Ryerson, commission chairman. Peters has been employed by the relief agency since 1932, when he was appointed chief auditor. He has accepted an executive position with a large industrial firm. Raymond M. Hilliard, Peters' assistant since May, 1941, will succeed him as executive secretary. Hilliard is a former assistant attorney general of Illinois.

Raymond Hilliard.

RECEIVER'S SALE
AEROPARTS CORPORATION
516 Slade Ave., Elgin, Ill.

Sale Wednesday, September 9, 1942, at 11:00 A. M. in the County Court Room, County Court House, Geneva, Illinois, before Harry C. Hanson, Referee in Bankruptcy.

TURRET LATHES
1 Foster No. 5
3 Warner Swasey

GRINDERS
1 Ohio No. 2
1 Norton
2 Brown & Sharpe No. 10

DRILL PRESSES
1 Fosdick No. 21
1 Aurora Heavy Duty

MISCELLANEOUS
1 Reed Engine Lathe
1 Rockwell Tester
2 Sheldon No. 3 Arbor Presses
1 Brown & Sharpe Universal Milling Machine

All complete with motors and attachments, together with a large stock of tools, gears, drills, reamers, grinding wheels, reamer blades, gauges, machine taps, high speed drills, milling cutters, die and die holders, also work in process for various aircraft and tank manufacturers, all as more fully described in the Receiver's inventory on file in the Clerk's Office of said Court.

The property and inventory may be examined at 516 Slade Ave., Elgin, Illinois, and an inventory may be seen at the office of the undersigned Receiver.

JOSEPH B. LAWLER
Attorney for Receiver

FRED E. HUMMEL
Receiver,
100 W. Monroe St., Chicago
Tel. State 2710

MOSQUITO BOAT SKIPPERS-TO-BE PINE FOR ACTION

Lieut. Comm. John D. Bulkeley, mosquito boat hero of the Philippines, found out two things yesterday about student naval officers at Abbott hall who have volunteered for training as mosquito boat captains. They want action promptly, and they want the victims of their efforts to be Japs.

Comm. Bulkeley, who carried Gen. Douglas MacArthur from Corregidor to safety in one of these small boats, spent the day interviewing applicants from a list of 120 men submitted to him by the Northwestern university naval reserve midshipman's school. He will recommend 50 of them for places in the navy's new mosquito boat school in Melville, R. I.

Want Action in Pacific.

"The first thing nearly all want to know," he said, "is when they will get into action. Then they nearly all express preference for an assignment to the southwest Pacific fleet. Their particular hatred seems to be Hirohito, not Hitler."

Comm. Bulkeley, who has had numerous difficult assignments during his naval career, found the job of selecting 50 of these men no easy task.

"They are the finest men I've seen any place in the world," he said. "I don't see how we can lose the war with men like these."

Fifty Will Be Chosen.

Officers at the school reported 178 out of about 1,000 student officers at Abbott hall volunteered for training as mosquito boat captains. Fifty-eight were disqualified by the school when it was found they could not meet requirements. Comm. Bulkeley's selection of 50 out of these remaining 120 men must be finally approved by the naval bureau of personnel at Washington.

Those chosen will enter the Melville, R. I., school, to be commanded by Lieut. Comm. W. C. Specht, about Oct. 1. After two months of intensive training those completing the course will be assigned to command the 11 man mosquito boat crews.

Job Calls for Daring.

"We've got to get the best men," Comm. Bulkeley said. "Their job will be very dangerous, and will require as much initiative, daring, and resourcefulness as any assignment in the navy."

Comm. Bulkeley expects to complete his interviews with student officers today. He interviewed 63 of the applicants yesterday and accepted 30 of them.

In addition to his most famous assignment of rescuing Gen. MacArthur, Comm. Bulkeley is officially credited with sinking seven Jap war vessels and destroying four planes.

"Yes sir, she's a thirty-niner, and she's just as good as new!"

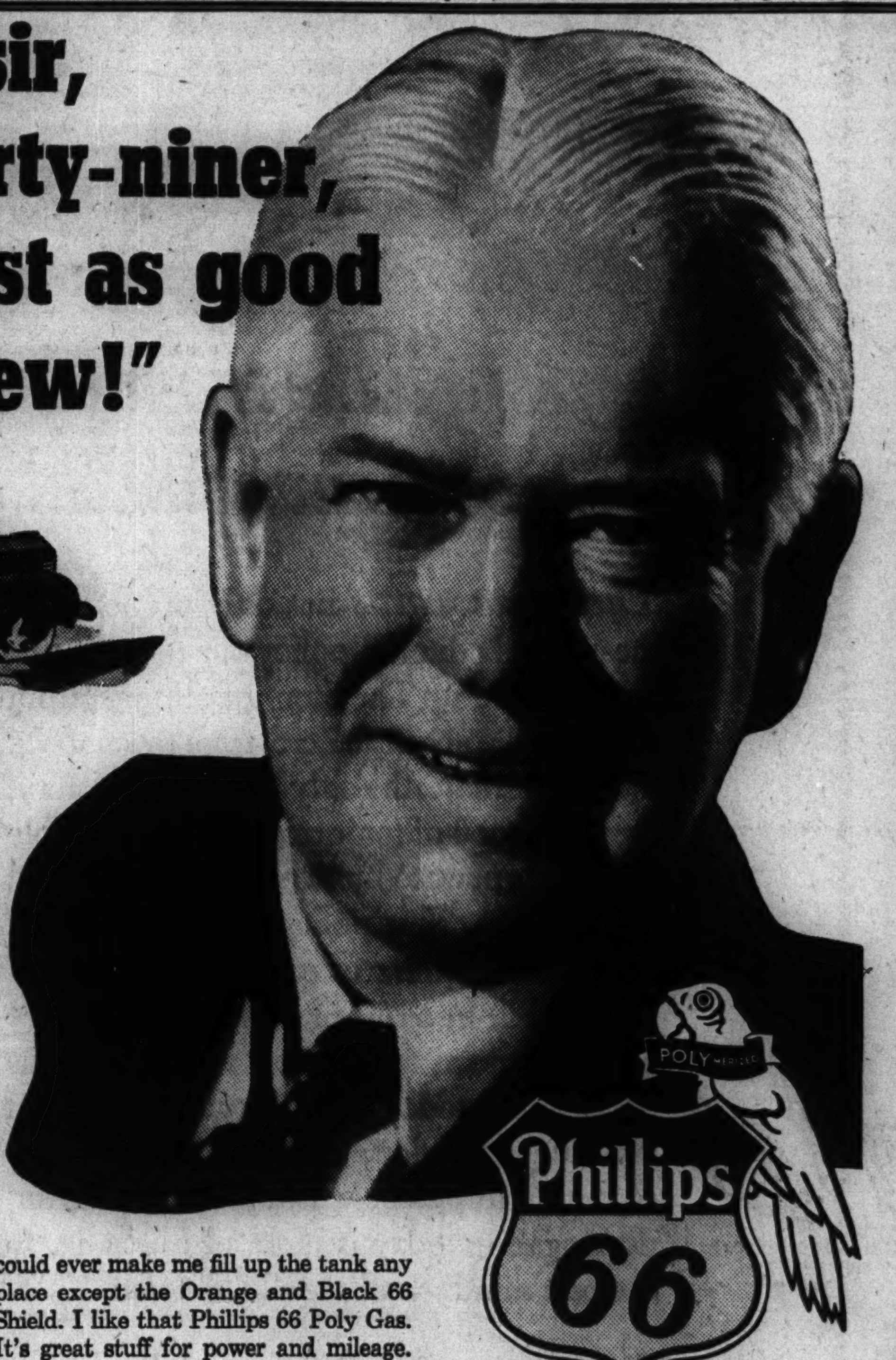

Remember when the auto ads used to show shiny new models and sound so persuasive about "pride of possession" and "thrill of ownership"?

Well sir, that's my baby parked at the curb. Clean as a whistle and bright as a new silver dollar. And sweet-running? Why, she's really just getting broken in.

I used to trade 'em in every year for the fun of having a new one, but no car I ever owned has given me as much downright pleasure and service as my thirty-niner.

With the help of the Phillips 66 man at the Service Station three blocks down from where I live, I have given the car mighty good care. And it certainly has paid me back for every effort and every penny I have spent on it.

Just as regular as clock work, every thousand miles I have the oil drained and put in fresh Phillips 66 Motor Oil. Same time, I always have the Phillips man grease 'er good from stem to stern.

And nothing short of a catastrophe could ever make me fill up the tank any place except the Orange and Black 66 Shield. I like that Phillips 66 Poly Gas. It's great stuff for power and mileage.

Some folks have been complainin' that their gas ain't as good as it used to be. But I'm sure from the amount of pep I get with Phillips 66, that it's everything anybody can expect in times like these . . . considering that the needs of Uncle Sam's fighting forces naturally come first.

And, oh yes, one thing I nearly forgot: While the Phillips folks and their products can help a lot in making your car and tires last longer, there's one big thing that only you can do:

Don't ever drive over 40!

Phill-up with Phillips for Greater Mileage

Your Lawn Needs Vaughan's Lawn Seed Now!

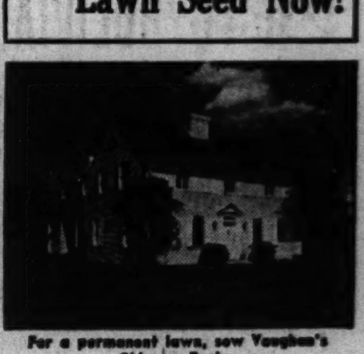

For a permanent lawn, sow Vaughan's Chicago Parks.

NOW IS THE TIME! Every day you wait shortens the precious interval before freezing, during which days are short, rains frequent, nights cool and everything favors grass growing. New grass plants must be well established before the ground freezes.

Vaughan's Chicago Parks Lawn Seed Contains NO TIMOTHY. It is composed solely of Kentucky Blue Grass, Red Top and White Clover in a blend which 58 years' experience has proved best for midwestern lawns. Price, ½ lb., 30c; 1 lb., 50c; 5 lbs., $2.35; 10 lbs., $4.50; 25 lbs., $10.75; 100 lbs., $39.00. Postpaid anywhere in U. S. A.

Vaughan's Private Estate lawn seed is a blend of the cleanest and highest germinating seeds of permanent lawn grasses. It has a purity of more than 98% and is completely free from all noxious weeds. Besides Kentucky Blue Grass and Red Top it contains Bent grass which will spread rapidly in the lawn. This mixture grows a fine textured heavy turf which requires less mowing and attention than Creeping Bent and with reasonable care will contantly improve. 1 lb., 60c; 3 lbs., $1.75; 5 lbs., $2.85; 10 lbs., $5.50; 100 lbs., $49.00. Postpaid in the U. S. A.

5 Oriental Poppies. $2.00 Five plants, one each of the following new giant varieties, prepaid 600 m. from Chicago Orange Perfection (50c); Henri Cayeux, orchid-pink (50c); Cavalier, scarlet (50c); Jeanne Mawson (50c); Helen Elizabeth, pink ($1.00), a $3.00 value prepaid for $2.25.

Pyramidal Arborvitae. $3.25 4-4½ ft. (regular $4.50 value) for $3.25. If wanted by express add $1.00 each for crating.

4 of the World's Finest Peonies. $2.00 One each Baroness Schroeder (late white), 75c; Longfellow (brilliant red), 75c; Martha Bullock (gigantic rose-pink), $1.00; Reine Hortense (huge light-pink), 75c; the four Peonies, regular value $3.75, for $2.00, plus 15c for postage if by mail.

10 Irish Aristocrats. $2.00 One plant each of Black Wings (midnight blue); Cheerio (tan and red); Ethelwyn Dubuar (pink); Gudrun (huge white); Jean Cayeux (havana brown); Junaluska (rosy copper and red); Naranja (orange and yellow); No-We-Ta (pink-yellow blend); Red Dominion; Sierra Blue. All 10 Iris (regular $3.25 value) for $2.00, plus 15c postage if by mail.

EVERGREENS. $1.50 Arborvitaes, Junipers, Pines and Spruces at $1.50 each and up.

PLANTED ROSES. 90c Finest quality 2 year everblooming rose plants growing in 12 pounds of soil in deep containers; in bloom ready for planting in your garden. Large selection Doz, $9.00. This is cash and carry price. Packed for shipment express collect, $1.10 each; $11.00 doz. Some varieties slightly higher.

Mail Orders Promptly Filled

Phone CENtral 0535

Make your own selection of plants on Saturday, Sunday or weekday at our sales station at 47th Street and Willow Springs Road, Western Spirngs, Illinois.

Vaughan's Seed Store

BUY U. S. WAR BONDS

SMILIN' JACK—BLACK-OUT MAGIC

DICK TRACY—The Woods at Evening

SMITTY—WHITE MAGIC VS. BLACK MAGIC

LICENSE LAWS CALLED PERIL TO PRESS FREEDOM

Publishers Ask High Court to Reconsider View.

[Chicago Tribune Press Service.]

Washington, D. C., Sept. 3.—Imposition of license taxes upon vendors of religious books and pamphlets, as permitted under a recent decision of the United States Supreme court, has jeopardized the fundamental guarantees of the Constitution, the American Newspaper Publishers' association warned today.

In a brief filed before the court the association asserted that the decision is in direct violation of the freedom of the press and religion and the due process clauses. If allowed to stand, asserted Elisha Hanson, the association's attorney, it will mean that the historic struggle which culminated in the adoption of the Bill of Rights was in vain.

The case in which the court held by a 5 to 4 decision on June 8 that vendors of religious tracts may be licensed and taxed involves the religious cult, Jehovah's Witnesses. A motion for a rehearing is pending before the court.

Ask Case Be Reconsidered.

The brief of the publishers' association, which was granted leave to intervene as a friend of the court, urged that the case be reopened and the former ruling be reversed.

Three separate but similar cases were included in the decision. They embraced license ordinances in Opelika, Ala.; Fort Smith, Ark., and Casa Grande, Ariz. Each ordinance forbids the sale of books, pamphlets and other articles without a license for which taxes of from $10 to $25 in various communities are imposed.

Members of the cult refused to procure the licenses because of religious scruples. When they continued to sell their tracts on the streets they were arrested and later convicted.

In one of the most vehement dissenting opinions in the court's history, it was recalled, Chief Justice Harlan F. Stone asserted that the approval of these taxes means that "a way has been found for the effective suppression of speech and press and religion despite constitutional guarantees."

Cite Bill of Rights.

Attorney Hanson stated that the association is in full accord with Chief Justice Stone's views. Rights under the first and fourteenth amendments as applied to the press, he said, extend at least to every form of taxation because it is capable of being used to suppress or control such activities.

The brief recited in detail the history of the adoption of the bill of rights, noting that those who participated in the various controversies in the framing of the Constitution were agreed on the principle that freedom of the press should not be infringed thru any government regulation.

"From that historical background has emerged the fundamental interpretation that the first amendment is a grant of immunity from every conceivable form of abridgement of a free press, whether it be a previous restraint upon publication or a restraint upon circulation subsequent to publication."

The brief denounced a tax upon the press as a modern version of the English stamp tax which aroused the American colonists in the 18th century and became one of the foremost causes of the revolution.

"Neither logical distinctions nor professed needs for revenue can change the character of the license taxes in the present cases as conditions precedent to the exercise of the right to distribute printed information," the association argued. "Whether the tax be called a license tax, a privilege tax, an occupation tax, a business tax, or a fee, any tax or other exaction which falls indirectly upon the act of circulation is an unconstitutional restraint upon the liberty of the press.

License a Clog on Press.

"It is immaterial whether the license issues as a matter of course or whether its issuance or revocation is at the uncontrolable discretion of an administrative official. The requirement of a license is in itself a clog upon the press.

"The question involved is the existence of such power and not its reasonable exercise. Whether the license tax professes to be for revenue purposes or for regulatory purposes, the first amendment removes from the sphere of taxable subject matter any tax which constitutes a restraint upon the acts of publication or circulation — in short, upon any of the functions of the press. There is no power to compel a publisher to choose between taking a license or refraining from the activity of publication or dissemination."

Chicken Thieves Captured After They Tie Up Farmer

When Policemen Leo Connors and Patrick Mahoney of the Wabash avenue station found two Negroes moving 44 crates of chickens across Evans avenue at 45th stret at 3 a. m. yesterday they stopped to investigate. They found Dee Vince, 30 years old, a Crawfordsville, Ind., farmer, who had been blindfolded and tied in the front seat of his truck. The two Negroes, Calvin Johnson, 18, and Andrew Warrah, 19, were captured after a short chase and Vince put the chickens back into his truck.

Friend of the Yanks' Kin

BY SALLY JOY BROWN

[This department will answer questions covering problems related to the social welfare of relatives of service men, both in the column and by mail, if stamped, addressed envelopes are sent with inquiries.]

J. E. writes: "In regard to the benefits for dependents of army men under the service men's dependents bill, my brother has written me, requesting an affidavit from two disinterested parties stating that he has contributed to the support of his parents. Could you supply the correct wording for such an affidavit, or tell me where printed forms are available?"

ANSWER: This department has an approved form of affidavit for the use of class "B" dependents of army men. Interested readers may obtain them by sending in a written request and inclosing a large stamped, self-addressed envelope.

From J. P.: "Recently I was told that as long as our country is at war it is illegal to wear lockets or pins bearing the insignia of the armed forces. Is this true?"

ANSWER: Technically it is not correct for civilians to wear official insignia of regulation size, and most military supply houses will not sell them to any one except persons authorized to wear them. However, lockets or pins which bear reproductions but are obviously costume jewelry are not considered objectionable.

Mrs. K. asks: "Will you please tell me if the wife of a staff sergeant in the army is included in the government allotments to be paid in November? My husband is in the army, and since he is overseas, I don't know whether he had time to make out an allotment for me."

ANSWER: The wife of a staff sergeant in the army would not be eligible for benefits under the service men's dependents act, since such benefits are limited to soldiers of the fourth, fifth, sixth, and seventh grades. The top rating in those grades is a line sergeant. Since your husband is in a higher grade, any support to you must come out of his salary.

From Mrs. W.: "My husband was recently sent overseas. I know that my mail to him will be censored from now on, and am rather in doubt as to what I will be permitted to say in my letters. May I tell him which branches of the service various friends of ours have entered, and that the Congress and Stevens hotels have been taken over by the army? He is from Chicago and would be interested in such items and similar ones which have appeared in newspapers here."

ANSWER: As a general rule, information which appears in newspapers is public information and it is probably not censorable. However, it is best to write on one side of a page. When items are censored they are actually cut out with scissors, and that might destroy harmless information on the reverse side. If you are careful to use only one side of the sheet, the censorship of any minor bits of forbidden information which you might inadvertently include would not spoil any other part of your letter. Information about the weather should not be included, nor should details about troop movements, production of military equipment, or similar items. The war department's suggestion for guidance as included in their bulletin on writing to soldiers is: "Remember your letter may fall into enemy hands. Don't make it valuable reading for them."

Bill to Pay Widener Art Tax Signed by Roosevelt

Washington, D. C., Sept. 3 (AP).—President Roosevelt today signed a resolution authorizing payment of $195,000 in Pennsylvania state gift taxes on the $3,900,000 Widener art collection. The collection was offered to the National Gallery of Art by Joseph E. Widener of Philadelphia, whose father, A. B. Widener, assembled it over a long period of years, on condition that the government pay the state tax.

LEICHT DEFENDS OWI IN HEROLD'S ROW OVER EDITOR

[Chicago Tribune Press Service.]

Milwaukee, Wis., Sept. 3.—Alan Cranston, chief of the foreign language division of the Office of War Information, in a formal statement issued from Washington, D. C., today declared that Emil Leicht, president of National Weeklies, Inc., foreign language papers published at Winona, Minn., asked the OWI to find a reliable editor for them. Cranston contradicted an open letter editorial published yesterday in the Milwaukee Herold to the effect that the Herold had been forced to hire an editor acceptable to the government. The Herold is one of the National Weeklies' publications.

Leicht Disclaims Responsibility.

Leicht, in a statement at Winona, said he had nothing to do with the editorial in the Herold; that it was written by the circulation department.

"I want to say now that neither Mr. Cranston nor any one else in the OWI used pressure on me to get me to hire Dr. Gerhardt Seger," said Leicht.

"Mr. Leicht visited Washington in June, asking the OWI and the department of justice if his papers were okay," Cranston's statement said. "We told him his papers were among the leading carriers of Nazi propaganda.

Charge Injurious Editorials.

"We also revealed to Mr. Leicht, in a sincere effort to clarify the position of his papers, that the two leading employés of his editorial staff were writing columns injurious to the United States.

"Leicht discharged one but retained the other. Leicht requested me to help find a reliable editor. I suggested Dr. Seger, but used no pressure on Leicht to employ Dr. Seger or any one else.

"The charge that Dr. Seger inserted Communist propaganda in National Weeklies is nonsense. Mr. Leicht continues to retain absolute control over every word printed in his paper.

"In our opinion Leicht's open letter of Sept. 2 shows complete lack of understanding and complete lack of willingness to coöperate in the war effort. It is an obvious attempt to sow seeds of doubt concerning government press releases and information on the prosecution of the war."

Cranston said an instance of questionable attitude was the statement of the Winona paper that the six Nazi saboteurs were put to death "like common murderers."

PORTABLE RADIOS STOLEN.

Six portable radios valued at $190 were stolen yesterday from the electrical shop at 1047 East 43d street, William Wambaugh, the manager told police.

JOHN P. HARDING MARKET
72 W. MADISON ST. PHONE FRANKLIN 4200

DON'T FORGET—WE ARE CLOSED ALL DAY MONDAY, LABOR DAY, SEPT. 7th

MILK FED! **Rolled Veal Roast** No Bones No Waste lb. 32c

Mushroom MINUTE STEAKS. lb. 49c	Young Steer OX TAILS........ lb. 19c	"All Beef" HAMBURGER ... lb. 32c
Barbecue SPARERIBS........ lb. 29c	Meaty NECK BONES .... lb. 10c	Spring Lamb Shoulder CHOPS.. lb. 39c
Rib or Loin VEAL CHOPS.... lb. 45c	Fresh PORK SHANKS... lb. 25c	Hickory Smoked BEEF TONGUES... lb. 27c
Sweet Pickled BEEF TONGUES... lb. 25c	Our Own Cooked DOG FOOD..... lb. 10c	Prime Quality ROUND STEAK... lb. 49c

Chuck Pot Roast REAL CORN-FED BEEF DELICIOUS HOT OR COLD lb. 32c

Assorted COLD MEATS... lb. 45c

Home-made Smoked LIVER SAUSAGE. lb. 35c

Our Own JUMBO FRANKS .... lb. 29c (All Beef)

Genuine FILET OF SOLE.. lb. 39c

Fresh Alaska SALMON...... lb. 39c

Fresh Dressed Poultry "Right Off the Farm"
Fryers Roasters Stewers lb. 39c
Young Ducks....... lb. 32c
Young Turkeys ..... lb. 49c
Spring Chicken "Cut-ups" Legs lb. 75c Wings & Backs lb. 25c Breasts lb. 85c

Yellow American Spread CHEESE. lb. 35c

Sliced MINCED HAM.. lb. 35c

Harding's Special BAKED HAM....... lb. 65c (Whole or Half)

Lean, No Waste Rolled RUMP ROAST........ lb. 49c

Mock Chicken Legs... 6 for 25c

Milk-fed LEG OR RUMP VEAL ROAST lb. 32c	Genuine Spring LEG of LAMB lb. 39c	OUR FAMOUS RUMP CORNED BEEF lb. 39c	Genuine Spring ROLLED LAMB ROAST lb. 39c	6th and 7th STANDING RIB ROAST lb. 35c

One Delivery Each Day, Monday Thru Friday. Two Deliveries on Saturday. Kindly Place Your Order Before 10:30 a.m. for Afternoon Delivery.

Everywhere the Shift is to Old Gold

Lowest IN NICOTINE
Lowest IN IRRITATING TARS AND RESINS
AS SHOWN BY READER'S DIGEST TESTS

For smokers who consider the importance of nicotine and tarry irritants in their cigarettes—the superiority of Old Gold, as reported by Reader's Digest, is of great interest. Impartial tests of 7 leading brands, made for this respected magazine, remember, found—

★ Old Gold smoke was LOWEST in nicotine
★ Old Gold was LOWEST in irritating tars and resins

Add to this evidence the delightful aroma—the pleasant *new* taste in new Old Golds, that comes from their added *natural* flavoring of a precious tobacco. Only *you* can judge this extra enjoyment. Try new Old Golds today! Something new has been added—and it's winning new friends daily!

P. Lorillard Company—Established 1760

FROM COAST TO COAST THE SWING'S TO NEW OLD GOLD

Last Days Today and Saturday!

SEARS Cross Country MOTOR OIL Sale!

REG. $1.09 Save!
5 Quart Can or "Handy Kit" of 5 One-Quart Cans.

REGULARLY $1.09! HURRY!
5 QUARTS Plus 5c Fed. Tax 94c

No Finer Oil Made! Pure Pennsylvania! 100% Save!

Come in tomorrow—for sure—for last day savings on famous Cross Country Motor Oil! Premium quality; it's kind to your motor; cuts down on repair. All S.A.E. summer grades 10 to 60!

Buy War Stamps and Bonds Today and Everyday!

Cloth or Fibre 'Throw' Covers!
39c Each Seat
Formerly $1.19! A special purchase makes this great value possible! Get these-easy-to-put-on, easy-to-clean throw covers for your car! Made of strong cloth or firm fibre! Styles for most seats! Keep your clothes and the upholstery of your car from becoming soiled! Save at Sears!

Safer! Sealed Beam Headlights!
4.69 PAIR
Reduce danger of glare and lessened visibility! Replace dirty, dusty, light-leaking old style lights with dust and dirt-proof sealed beam units. Longer-lasting filaments! Special adapter makes them available for most popular cars. Shop, tomorrow!

Cross Country Spark Plugs
43c EACH IN SETS OF 4
"D" electrode spark plugs precision built to give you longer life. Insure less gap growth! Thermoseal insulation! Save gas and gives you quicker starting. Equip your car with a new set NOW for new pep and quicker starting!

GUARANTEED UNTIL AUGUST, 1944!* SEARS "CROSS COUNTRY"
BATTERIES
45-PLATE SIZE, YOUR BATTERY AND 6.45
Battery at low ebb? Replace now with Sears famous Cross Country . . . *guaranteed for 2 years on service basis! "Chem-Sealed" plates give extra service. No-spill safety vents. Packed with power!
51-PLATE SIZE FOR LARGER CARS ... 8.15 and Your Battery

The U. S. A. Needs Scrap! For Pick-up and Salvage Information Call State 8787

Sears
NEIGHBORHOOD STORES OPEN SATURDAY 'TIL 9:30 P. M.—STATE ST. STORE 'TIL 6 P. M.
SEARS, ROEBUCK and CO.

State St. State and Van Buren Web. 4600 * Lawrence Ave. 1900 Lawrence Ave. Long. 4800 * West 900 S. Homan Av. Sac. 1000 * Irving Park Cicero Ave & Milwaukee Mul. 2121 * 79th Street 1324 E. 79th Sag. 1700 * Western Ave. 6153 S. Western Ave. Hem. 4800 * Englewood 63rd and Halsted Sts. Went. 4600
813-833 Broadway, Gary, Ind.

COMPLETE AUTO ACCESSORIES NOW ON SALE AT THESE COMMUNITY STORES:

Roseland, 11417 S. Michigan Ave.
Blue Island, 13105 S. Western
Des Plaines, 524 Miner St.
Evanston, 810 Church St.
Hammond, Ind., 452 State St.
Downers Grove, 5151 Main St.
Glen Ellyn, 435 Main St.
Cicero, 5938 W. Cermak Rd.
Winnetka, 580 Lincoln Ave.
Gary, 813-33 Broadway
Elmhurst, 170 North York St.
Highland Park, 517 Central Ave.
Maywood, 700 S. Fifth Ave.
La Grange, 16-20 Burlington
Chicago Harlem, 2457 N. Harlem Ave.

To the price advertised will be added approximately 3% for expense occasioned by the Illinois Retail Occupational Tax

Chicago Daily Tribune
THE WORLD'S GREATEST NEWSPAPER

FOUNDED JUNE 10, 1847

ENTERED AS SECOND CLASS MATTER MAY 14, 1903, AT THE POSTOFFICE AT CHICAGO, ILL., UNDER ACT OF MARCH 3, 1879.

All unsolicited articles, manuscripts, letters and pictures sent to The Tribune are sent at the owner's risk, and The Tribune company expressly repudiates any liability or responsibility for their safe custody or return.

FRIDAY, SEPTEMBER 4, 1942.

The entire and absolute freedom of the press is essential to the preservation of government on the basis of a free constitution.—Daniel Webster.

TALK AND TOTAL WAR.

Any week's collection of handouts by the Office of War Information will show how many members of the Washington burocracy conceive it to be one of their primary duties to leave their desks and their jobs and run around the country exhorting the people to work and sacrifice. The words beat so insistently upon the ears of the people that they soon lose the capacity to convey any meaning.

What purpose can all this exhortation serve? It cannot harm the Japs or the Nazis. It cannot impart any necessary information that is now unknown. It cannot arouse any sense of duty that was not aroused when bombs fell on Pearl Harbor and the dictators declared war. Of itself, it cannot turn out any guns or tanks or planes. On the contrary it can, as it did when Secretary of the Navy Knox orated about Valley Forge recently at a shipyard in Kearny, N. J., keep 18,000 workers away from their lunch and their work for an hour and a half.

What, then, is the purpose? Is it, possibly, that in speech making the burocrat may find the means of forgetting present failures, confusion, idleness, and incompetence? By loosing a drumfire of words against the people, telling them off for fancied failings, he may momentarily hide his own incapacity.

The people are tired, and more than tired, of exhortation. The only words that can do them any good are those that would demonstrate that Washington is fighting its way out of the self-created tangle that is impeding war production and preventing the inherent might of this country from being translated into decisive victories on the fighting fronts. The only government publicity that can hearten them is news such as comes from the Solomons—that the valor of our youth is hammering the enemy into the dirt.

The people are uneasy when the burocrats offer words and not accomplishments, when the people are told that the war will be long and hard instead of that their government is working with might and main, and with all possible effect, to shorten it by winning it. They are greatly concerned about the administration of the war. Their principal misgiving, in the words of Fortune magazine, is that "altho the war administration has often talked about total war, it has shown to date no intention of fighting a total war."

The confusion, empty indolence, and misconduct of the Washington burocrats do not entitle them to lecture anybody. What they should do is throw all their manuscripts in the waste basket, tackle their problems with the energy and resolution they praise in their speeches, gear the administration of the war effort to the demands of the fighting forces and of victory, and drive forward toward the overthrow of our enemies.

The people are doing their full duty; the fighting forces are doing their full duty; it is now the turn of the men who compose the war administration to do their full duty. The road toward their goal is straight. It cannot be reached by side trips or excursions.

MR. WILLKIE IN CAIRO.

Mr. Willkie has arrived in Cairo for a press conference, an informal tea, and a legation dinner. Mr. Willkie bears a letter from the White House to Mr. Stalin and perhaps other letters to sundry other personages, but the purpose of his tour has not been announced. When he went to London a few months ago he carried a poem to Mr. Churchill. It is possible that he may have a communication of equal or even greater weight to deliver to Uncle Joe.

Perhaps there is some mystification in the lands the loyal opposition is visiting regarding the purpose of his tour. Americans are not at all puzzled. They know that Mr. Willkie suffered two notable defeats in New York in recent weeks. Hamilton Fish Jr. was renominated to congress despite Mr. Willkie's efforts to proscribe him and a few days later the Republican convention in New York made Mr. Dewey the candidate for governor, contrary to Mr. Willkie's hopes. As Mr. Willkie is nothing if he is not a Republican leader and as the events of recent weeks had shown that he was not a Republican leader even in his home state, there was nothing for Mr. Willkie to do but get himself some headlines by going abroad.

Mr. Roosevelt recognized the fix in which the loyal opposition found himself and obliged him with an assignment. Mr. Willkie has been repudiated by the Republicans but the Democrats continue to regard him with favor. They would like nothing better than to see him come back. If they could succeed in building him up, they would have two New Deal parties in this country, one of them run by Mr. Roosevelt and the other by Mr. Roosevelt's messenger boy—the poem and letter carrier, the loyal opposition.

CONFIDENCE GAME.

A confidence game has been practiced at the expense of scores of workmen engaged in building the new Dodge engine plant in Chicago. Men have been told that they can earn high wages on the job and union business agents have assured them that no skill or experience is required. All that is needed is the payment of an initiation fee and dues to the union. After paying the fees many of the men have been fired because of admitted incompetence, but the cash paid on the barrel head for union cards is not refunded.

Police Lieut. George Barnes has said that if any of the victims will give him the facts he will present them to the state's attorney for action. It would be a wholesome thing for Chicago if here a racket which has been practiced with impunity all over the country should be checked and the racketeers punished as the extortionists they are.

A vigorous prosecution would have the value of obliging the racketeers to disclose their justification for the initiation fee collections and to show, also, what disposition was made of the money. The public believes, rightly or wrongly, that much of the money stays in the pockets of the business agents who collect it, and that little of it is used for the common benefit of the members of the union.

The fees are substantial. To get a job, a common laborer must pay $33 in a lump sum; $27 for his initiation and $6 for three months' dues. The shakedown of the carpenters is $40 and of the truck drivers, $50. If the unions give anything in return for these payments it cannot be much. The ultimate victims of the shakedown, of course, are the taxpayers, for the government is paying for the construction of the Dodge plant.

THE DECLINE OF THE SAHIB.

The consequences of this war in chief importance may be anthropological. It may produce a new sort of world.

The other war was remarkable for its economic effects, with their social and political convulsions. Nearly 300,000,000 people almost over night had their laws of property rights destroyed or immeasurably modified, had their status changed accordingly and were violently stopped in their progress toward free agency. As a cause of things this war could hardly be expected to equal the other economically.

The other war resurrected Karl Marx in the person of Lenin. To avoid Marx-Lenin the misguided bourgeoisie in Germany and Italy nourished naziism and fascism and the foster parents were virtually destroyed by what they picked up on the street. Before this Marxism, after scaring sober minded people in the French commune, had disappeared underground, having only one completely orthodox expounder, Lenin. When he broke loose in Russia in 1917 our government, like many others, did not know who he was or what he was doing. That is only to show how devastatingly quick a new economic order sprang seemingly from nowhere and within 15 years had its variations, Fascist and Nazi, clamped down on the major peoples of central Europe.

It is unlikely that an equivalent of this is in prospect, altho there is a good deal of confusion about the economic purposes of this war on our side of it. Sometimes we seem to be fighting the new system to get a piece of it for ourselves. You don't have to fight to get national socialism. Hitler will gladly give it to you and lend you some gauleiters to see that it works. If we are fighting to rid the world of it and succeed in doing so the logical thing would be a reversion to free agency and the restoration of man as a free individual. Our planners are not clear on this point. Sometimes they seem to damn only to adopt. But if the economic outcome is obscure the anthropological prospects are not and the changes impending are not second rate in any world movement.

The doctrine of race superiority has been shot out of the cannon's mouth. When we realize that for over three hundred years the world has been governed by pale faces we can appreciate what a change there will be if that era passes. There would be the greatest emancipation in history not only from actual subjection but also from the humility of imposed inferiority. The Chinese have led the way. It may be thought unfortunate that Chiang's divisions could do in five years fighting what Chinese scholarship could not do in three centuries in proving that nature has not divided and classified people according to innate and immutable capacities.

A Chinese heavyweight with his gloves might do more than Dr. Wellington Koo with his Ph.D. to correct that false idea. If a Chinese attack took a position from Hitler's élite troops the master race would know that it had been hit by its equal if not at the time by its superior. This in our immature idea of values would be more impressive than the career of the Soong sisters.

If the Japs recover from their sense of inferiority they will not have to slap the faces of white women to prove that they are as good as white men. Their admirals and generals will not have to break treaties to prove that they are better. The present generation of admirals and generals will be self-liquidated by the ceremonial knife which may make it easier for their successors to be reasonable people.

A free India, a strong China, a reconstructed Japan and the independent Philippines will make a great change in the aspect of the world. Other changes in other parts may be expected to follow in time. No historian would hesitate to record such a reconstruction as a great epoch in human progress. The era of dominating white civilization had its great and good parts, its compensations and its advantages. It may have justified itself in its day. It may now have spent itself and be no longer needed.

The charter of freedoms seems to recognize this. If the world can collect on the promises after the war there'll be a startling change in international relations and it needn't be bad for the white man at that.

Editorial of the Day

AMOROUS IDYLL SUSPENDED AS SKELETONS ARISE.

[Baltimore Evening Sun.]

The alert and respectable Señor Buenvecino, who scans the Spanish language press for us, renders [rather literally, perhaps] the following strange account from the Mexico City newspaper, La Prensa, issue of July 24:

"Rapidly there extended itself thru the city of Mazatlan today the notice of a macabre incident of which were the protagonists two young people who were finding themselves seated on a bench of the park yesterday evening.

"José Guadalupe Aizpuro and his sweetheart, the Señorita Chonita Valenzuela, were talking over their matrimonial projects seated on a concrete bench in one of the more apart places of the mentioned park, when before their terrified eyes there presented itself a picture which left them frozen with terror, since nothing less than a group of skeletons raised itself from the ground and strolling toward the center of the park lost itself among the trees.

"None of the frightened sweethearts was able to articulate a word, but José Guadalupe had strength to run in demand of some aid in the direction of a place where some other couples were finding themselves, which ones hastened to give aid to the Señorita Valenzuela who found herself dismayed, and it was necessary to carry her to a doctor, who diagnosed that it involved a strong nervous commotion.

"The place where now is the park was occupied many years ago by the Pantheon of the Protestants, and for that reason people are saying that it involves some souls in torment who make their funereal appearances trying to get some person to take them out of purgatory. Two persons more who at the same season were passing by the place say that they also gave themselves an account of the impressive appearance of the skeletons."

A wholly new type of confusion has grown out of night baseball. In one of those testimonials, a popular outfielder says he eats the breakfast food for supper.—Detroit News.

A LINE O' TYPE OR TWO

Hew to the Line, let the quips fall where they may. Reg. U. S. Pat. Office

THE GREAT OBSESSION.

Want a new simile? As embarrassed as a radio announcer trying to explain weather conditions at a big show on Soldiers' field without offending the censors.

* * *

How does life on the civilian front in This War compare with the home-fire burning of The Other? Well, from our remote little nook on the sidelines it seems soberer, duller, and shooshier.

* * *

This War is not talked about, in casual conversation, as much as The Other. The reason for this curious fact, we believe, is that the people are swamped with war subjects by the great machines of communication. The radio, newspapers, movies, magazines, and book publishers are pouring out such a flood of information, discussion, and instruction that talk seems superfluous, except to hysterical temperaments. This condition pesters the hysterics and causes them to shout accusations of "apathy."

* * *

Another odd thing about This War: It has not caused any music critic to run amuck on Michigan avenue, ordering the works of Bach, Brahms, Beethoven, and Wagner out of the concert halls. In the Other War this was as common as stampedes of steers at the stockyards.

* * *

If you happen to see the island of Guadalcanal, in the Solomons, spelled Guadalcanar on vintage maps, don't be annoyed. That is the old school name, and it is still used in Australia. We will not be able to explain the change in spelling until we find a Solomon Islander who will consent to an interview.

THE POOR UNCIVILIZED.

The Hottentots are simple folk;
They brook no burdens, wear no yoke;
Life's one long, unceasing joke.
(*Tsk! Tsk!*)
Ere he completely goes to pot,
Let's civilize the Hottentot!

The Mumbo-Goos, they always play;
They dance and sing the live-long day,
And mischief oft results that way.
(*Fancy that!*)
Let's make them wear long pants and shoes,
And rescue thus the Mumbo-Goos!

Let's give them civilized neuroses,
Phobias, allergies, and psychoses,
And the highly advertised halitosis.
(*That's the stuff!*)
A dose of healthy competition
May overcome their sad condition.

Let's educate them more and more,
Let's show them what a gun is for,
And how to play at total war—
(*Hot diggetty!*)
When they've been taught to hate and fear,
They'll be as civilized as we're!

Cholly.

Choppy Skips a Vacation.

When we get out our suitcases, then is Choppy most affectionate and cute.

He "sits up pretty" and offers to shake hands simultaneously 60 times per minute, and manages to sit up on what we are packing, and even in the suitcases themselves. His eyes, which are covered with long bangs and surrounded by lovely eyelashes, take on a soulful look, which is intended to dissuade us from a vacation. How do we know, if his eyes are covered? We pushed back his bangs and eyelashes and saw the soulful look.

We ask him, "Choppy, would you like to stay home? Would you like to come along? Would you like to stay at the veterinarian's?" Choppy looks at us, turns his head on one side, then on the other, raises his ears, drops them and looks confused when there is not a word like "outie" he can understand.

Then we ask ourselves the same questions: "Shall we leave him at home with some one? Shall we take him along? Shall we take him to the veterinarian's?" We turn our heads on one side, then on the other, and listen vainly for an answer to a question to which we cannot reply.

If we leave him looking thru the wire netting of his little place in the world at the veterinarian's his attitude says plainly, "This is not my own little back screen door in my apartment, and you know I like it better." When we leave him with some one in our apartment, he watches us from the window until we are out of sight, his nose pressed against the glass. This grows more heart-rending each year for us.

This year we are not taking a trip. Do you wonder why? Roy Engel.

FOR MARJORIE F. W.

Is she mortal, is she sprite,
Half of mischief, half delight,
Bright-eyed leprechaun a-roam,
Hamadryad in a home?

Let her sing of husband, son,
Of rain or when the day is done,
Of baby toys and hours of gladness,
Of immemorial human sadness—

Thru them all my ear has heard,
Beyond the lilting, magic word,
Rich tracing of her heart's design—
This elfin Lady of the Line!

V. S. M.

If the block captains are known as blockheads and the grease collectors are called fatheads, then no doubt the smoke powder distributors will be nicknamed pallbearers. Tabarin.

The singular and plural problem concerning Women Appointed for Voluntary Emergency Service is simple enough. The singular is WAVES, the plural is WAVESes. Jaydee.

Is it true that the WAVES will wear white caps only in rough weather? Ramona Rampart.

Soap operas make me foam at the mouth.
The Count of Clasticono.

The London crowd was fascinated by the lyre-shaped glockenspiels carried in the American army band.—News item. See this column's discussion of the bell lyra, invented and named in Chicago, more than a year ago.

CHARLES COLLINS.

How to Keep Well By Dr. Irving S. Cutter

To the limit of space, questions pertaining to the prevention of disease will be answered. Personal replies will be made under proper limitations, when return stamped envelope is inclosed. Dr. Cutter will not make diagnoses or prescribe for individual diseases.

TUBERCULOSIS—INFECTIOUS. NOT INHERITED.

"ANXIOUS READER" asks "Is tuberculosis curable?" The answer is "Yes, in the ailment's own good time—not in the patient's." This means that if the disease exists, no sufferer dare postpone looking after himself. It won't wait a month or two to suit the victim's convenience.

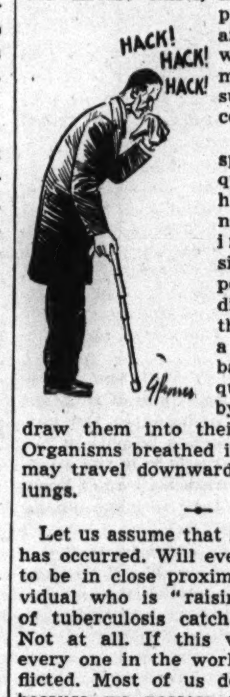

Our correspondent also inquires: "Is it inherited?" No, never. But it is infectious. A single cough may pollute the immediate vicinity of the sufferer with a myriad of bacilli. In consequence, innocent bystanders may draw them into their air passages. Organisms breathed into the nostrils may travel downward and reach the lungs.

Let us assume that such an episode has occurred. Will every one, obliged to be in close proximity to the individual who is "raising" the germs of tuberculosis catch the disorder? Not at all. If this were inevitable every one in the world would be afflicted. Most of us do not succumb because we possess that intangible thing which we call "immunity." This indicates that the body is able to fight off the invisible "bugs" and destroy them. Even tho they get a fair start, calcium from the blood may imprison them, and—in these chambers—they will die eventually.

This does not signify that any one of us, particularly a child, should invite contact with a bacteria spreader. Youngsters are using their energies for growth and hence may be more susceptible. But the malady is no respecter of persons or age. Those whose body reserve has dropped below par may pick up microbes, and instead of repelling them, make them welcome. This is especially true if fresh batches of invaders are acquired day after day.

In other words, constant exposure may explain why a given person "takes" the condition. It is exactly what happens when a tot in the home is allowed to associate with a grown up who is distributing live microörganisms. Thus, we see that the illness is not inherited—it is acquired much like diphtheria, but far less readily.

Convalescence is often delayed because the infection is not discovered at the outset. Symptoms include increasing fatigue, fever in the late afternoon, a slight cough or hoarseness in the morning, and loss of weight. We would be foolish indeed not to investigate, should these manifestations persist.

When the difficulty is detected we may say to the victim, "Recovery is certain if you will follow instructions." This demands complete rest, fresh air, good food, and pleasant surroundings. Even tho lung damage is fairly well advanced, there are many strings to the medical bow. Collapsing the lung [pneumothorax], cutting or crushing the phrenic nerve, and other procedures help healing. But the program is a long one because we are dealing with a moving, functioning organ—the lung. We can't stop breathing.

Some day we will be able to "spot" and isolate all those who cough up the bacilli. With this accomplished, the disease will soon be a thing of the past. Young people must be warned to be on the alert against this stealthy enemy. The cost of an X-ray film is a trifle when we realize the valuable information it offers.

CAN'T SLEEP.

L. K. writes: By 10 o'clock every night I am sleepy but when I go to bed I can't sleep. I am 28 years old. What would you suggest?

REPLY.

Make certain first that there is no organic cause. A careful physical checkup is advised. There are scores of suggestions, such as taking a walk before bedtime, reclining in a tepid bath for 20 to 30 minutes, drinking a glass of warm milk, or reading in bed until you are too tired to hold the book. If your environment is noisy, ear plugs shut out annoying sounds. Racing thoughts can be controlled by the practice of good mental hygiene.

LAMPS AGLOW.

A. T. writes: Why do the eyes change strangely after a few glasses of beer?

REPLY.

The symptoms of excitement follow a moderate dose of alcohol. This includes dilated pupils.

NO RESPECTER OF POLITICAL PARTIES

VOICE OF THE PEOPLE

Writers should confine themselves to 200 or 300 words. Give full names and addresses. No manuscripts can be returned. Space for letters is obviously limited. Incoming mail far exceeds it. If a letter is not printed, attribute it to lack of room. Address letters to Voice of the People, The Tribune.

THE FARM LABOR SHORTAGE.

Princeton, Ill., Aug. 29.—I wonder if the government has ever stopped to think what will happen if this war lasts for more than this year, when there is such a shortage of men on the farms already. One man now does the work of two before. A farmer here gave three sons to the army and the fourth is deferred until corn is picked. What will that farmer do next spring? He is 60 years of age and in poor health and his farm needs two good men.

Most of the farmers are working from 4 o'clock in the morning until 8 at night. How long will they be able to do that? There are any number of farmers who have to raise less hogs and milk less cows because they simply cannot work day and night. Women take their children to neighbors and help in haying and harvest time by running tractors and trucks. Even town women help that way.

More men are being taken into the army right along and farmers who pay 50 cents an hour and give meals besides can get no one. And still we have WPA workers. Why can't these men be put on farms, instead of leaning on a shovel half the time and wasting government money? ANOTHER OBSERVER.

WANTS HIS LANDLORD FRIENDLY.

Chicago, Aug. 27.—Quite naturally every landlord will agree with the "10 commandments for tenants" in the Voice of the People. As a tenant I fully realize how uncomfortable a landlord can make things, but with a fair return coming in, this is usually overcome. Now that the government is dictating to the landlord, even tho the tenant has no voice in the matter, it is going to be a far from pleasant relationship. I, for one, would have been more than happy to have paid the small increase asked, and thereby retain the good will and a happy environment; $2.50 a month would be a small price to pay for it, and at the same time I could feel free to ask for favors, or improvements. I am not a landlord, but I do detest dictatorship. L. M.

THE NATION-WIDE DRAFT POOL.

Oak Park, Ill., Aug. 31.—Sen. Taft has the most sensible answer to the draft question. His nation-wide pooling plan, if put in effect, would take all of the politics out of this simple question. The talk of drafting married men without children is ridiculous when one considers the huge number of single men available thruout the United States. Just because board A or B in St. Louis has no 1-A men, while a similar board in Chicago has 100 men available in 1-A, should these St. Louis boards be called on to draft 3-A men? Let St. Louis call on the Chicago boards, and vice versa.
TRAVELING SALESMAN.

THE BELLS ARE MUSIC.

Cicero, Ill., Aug. 31.—"R. N." today says that church bells ringing in the wee hours of the morning disturb war workers and others trying to get their rest. Church bells are music to my ears. Many of the countries across the water would be happy to hear ringing again the church bells that Hitler has taken away.
H. B.

BIRDS VS. INSECTS.

Madison, Wis., Aug. 26.—Congratulations to the chief of police and his six aids who made war on the English sparrows, starlings, and blackbirds in Lincoln, Ill., as reported by "American Born." These are three of our most destructive birds. The few insects which are destroyed by them do not justify protecting this trio. D. D. B.

WOMEN DIPLOMATS.

Urbana, Ill., Aug. 29.—England has set a precedent by using women in the diplomatic service. This is a step that we should follow. Instead of continuing the WAACs and WAVES, let these women, who are infinitely better fitted for diplomats than soldiers, serve their country to the best of their ability. This is a service in which women excel. All women are past masters of diplomacy. With women in our diplomatic service we might eventually reach some international agreement that would be to the advantage of our country. That has never been accomplished by our male diplomats in a hundred and fifty years. W. C.

SHAKING OUT THE MOP.

Chicago, Aug. 31.—I live below a seemingly intelligent housewife on the second floor who thinks it sanitary to shake her dirty dust mops above my open first floor windows. Looks like a blizzard when she shoves that mop out and, besides, there are usually small tots at play on the walk below. There should be a strict fine enforced by the health department for this sort of thing. Why should my screens and window sills be messed up with dirt from her floor?
FIRST FLOOR.

NAME PLATES.

Detroit, Mich., Aug. 30.—Our country has sponsored numerous drives to accumulate metal scrap. Nearly every large business building has from 2 to 20 huge metal plates on its face. These plates are particularly noticeable in the financial district of any city. All they do is advertise the name of some bank, brokerage house, or business concern. A word of suggestion might send this metal to swell the nation's war stores.
THOMAS B. BUCKINGHAM JR.

MEATLESS DAYS.

St. Louis, Mo., Aug. 29.—The President's announcement that meatless days are coming should bring back to Mr. Roosevelt and Henry Wallace fond memories of the days when they ordered hogs and cattle slain by the millions because we had too many. Now we are struggling to get meat to feed every one. The foolish idea that to destroy would bring prosperity emphasizes the old adage, "Willful waste brings woeful regrets."
GEORGE C. MEYERS.

SHE WANTS TO SING.

Chicago, Aug. 26.—I've been attending the Grant park concerts and like them very much. I think community singing would be an enjoyable part of these programs. It would put contrast in them.
ROSEMARY DOSTAL.

TRUE-TO-LIFE CARTOONS.

Chicago, Aug. 31.—I want to tell you how thoroly enjoyable are the cartoons by George Clark. I know many others share this thought with me. Thanks for these true-to-life cartoons.
HAZEL BLOMBERG.

WRITING UP TO HIS ANKLES.

Chicago, Aug. 31.—As I write this letter, I am standing in water over my ankles and it is still coming into my basement one and one-half hours after the rain has stopped falling. With all the money that is being spent on all the alphabetical agencies from A to Z and back again, it seems that the city fathers should be aroused and gently informed that, since this condition has been in existence for many years, it might be a good idea to do something about it. If our city had been bombed incessantly and our sewers were wrecked, we would get action fast and furious. Let us hope that this won't be necessary.
DISGUSTED HOME OWNER.

MORALE AND THE MOVIES.

Chicago, Aug. 31.—The clique in Hollywood turning out the trash they call motion pictures should be taught that the rest of America fully realizes there is a war and that nonsense is taboo for the duration. Many thanks to Cecil Smith in this morning's TRIBUNE for the following, after his review of one of these psuedo movies: "Once and for all, I object strongly to such childish distortion. I think Hollywood needs to reassess thoroly its conception of patriotism."
BEN SORG.

LICENSE PLATES AS SCRAP.

Chicago, Aug. 26.—How about a drive now for old automobile state license plates? There have been over 1,850,000 pleasure cars registered in Illinois this year. Each pair of plates weighs approximately one pound. If proper plans are made before the 1943 license plates are issued, over 1,850,000 pounds of scrap metal can be salvaged from discarded plates. IRA A. GAY.

FRIEND OF THE PEOPLE

Letters to this department must be signed with names and addresses of writers.

TITLE TRANSFER.

Chicago, Aug. 27 [Legal Friend of the People.]—1. What procedure must I follow to have our property which is now listed in my name as well as my husband's, transferred to my name only?

2. In doing this would the property go to my husband in case of my death?

3. Our will reads that everything should go to the other in the event of death. P. M.

1. You and your husband should join in a quit claim deed naming you as grantee, but your husband will continue to have a dower interest. If you wish to eliminate this, it would require more elaborate steps. We advise the employment of an attorney.

2. Yes, if there are no children. This is on the assumption that there is no will to the contrary.

3. We see no reason why such wills should not be effective, but in view of your making such wills we do not understand the motive for the first question.
TRIBUNE LAW DEPARTMENT.

Test Your Horse Sense By Dr. George W. Crane

Select the answers which you consider best. The last problem counts five points. Then look for the correct answers on page 35.

1. Which one of these is inappropriate in this general grouping?
Shell Velvet Red Crown Phillips.
2. Alexander Graham Bell is associated with which of these?
Movies Telegraph Steamboat Telephone.
3. A farmer would probably have which of these products on a 'bundle wagon? **Tomatoes Threshed wheat Soy beans Oats sheaves.**
4. Which part of an automobile has a breather pipe?
Crankcase Radiator Battery Tire.
5. A White Leghorn hen has a total of how many toes?
4 6 8 10.
6. Here is a True-False problem in the realm of agriculture. If you think a statement is true, encircle the "T." If you deem it false, encircle the "F." If you cannot be sure, guess.
T F [a] Soy bean hay is usually cut before timothy hay.
T F [b] Wild raspberries usually ripen earlier than wild blackberries.
T F [c] A tree of heaven grows faster than a hard maple.
T F [d] Farmers usually milk their cows from the left side.
T F [e] Men usually mount a horse from the left side.

Score yourself as follows: 0-2, poor; 3-6, average; 7-8, superior; 9-10, very superior. [Note—The last question counts five points.]

[Reg. U. S. Pat. Off.: Copyright: 1942: By The Chicago Tribune.]

A LOT OF BARRICADING TO DO

[Christian Science Monitor.]

HOFFMAN TERMS RUBBER PROBLEM NO. 1 WAR HURDLE

Rips Lack of Foresight in Neglecting Needs.

BY ARTHUR EVANS.
[Chicago Tribune Press Service.]

Niles, Mich., Sept. 3.—Rep. Clare E. Hoffman [R., Mich.] today said that development of synthetic rubber is the pressing wartime need on the home front, where farmers may face a lessened production of crops as their tires wear out. He declared the rubber shortage is due to the good neighbor policy carried to extremes. The fighting congressman of the fruit belt was billed at two meetings here.

"If we all are set afoot," he said, "if farmers' coöperatives and the factory worker are set afoot, how can we keep moving supplies for the armed forces? If the farmer lacks tires for his tractor, which today does nine-tenths of the farm work, what havoc will that create in agriculture?

Raw Materials on Hand.

"We have the petroleum, we have the grain to make alcohol. We have known for years how to make synthetic rubber. For years Russia and Germany have been making synthetic rubber.

"Today we lack rubber because of the good neighbor policy, which prevented the accumulation of a stock pile of crude rubber. This policy barred the production of synthetic rubber from our own raw materials because that production would have given offense to the Dutch and British East Indian rubber interests.

"The good neighbor policy is a wonderful thing idealistically, but it has caused inertia in synthetic rubber production, which, unless we take swift action, may cost us a speedy victory."

Assails Labor Racketeers.

Hoffman assailed "labor racketeers" whom he accused of provoking strikes in war industries. At the time of the sitdown strikes in Flint, Hoffman was an archenemy of communism within the Congress of Industrial Organizations, then headed by John L. Lewis.

"I have fought the battle for the working man—not the battle of labor politicians or of the racketeers, but the battle of the men who work," said Hoffman. "The battle of the common man, if you please, who belongs to the union."

Hoffman said he has fought in congress for the idea that farmers and their organizations, their coöperatives and exchanges should have the right—upon payment of fees to city, county or state—to market their produce in any city.

"Yet," he said, "unions have demanded in New York that every truck entering the city with a load of farm produce, if it be a small truck, must pay $8.41. If a large truck, $9.42.

"Worse than Robbery."

"While we are fighting a war for freedom, the farmer is denied the right to drive his truck, bearing a load of things he has grown on his own farm, to his neighbor in the city, until he has met the demands of the labor racketeers. Of that procedure Justice Stone of the United States Supreme court said it makes the practice of highway robbery a pleasant pastime.

"We cannot win this war if a few racketeers are permitted to control production. Only last week 75 truck drivers in California went on strike at midnight for an increase of 10 cents an hour and refused to deliver meat to the men in an army camp. Is there a union man within sound of my voice who upholds that action?

Hits Sale of Jobs.

"Again, there is no justification for requiring a worker either to buy or pay tribute to hold a job. Yet here in America, which is furnishing the money, the material, and the men to carry the four freedoms to all the people of the world, the patriotic American citizen is by the administration and by labor racketeers denied the right to work, to manufacture the clothing, the guns, the planes, the bombers, the ships, all the tools of war until he crosses the palm of the union agent with silver."

Hoffman plans to return to Washington next Wednesday. He received a call from Joseph W. Martin, Republican house leader, to be on deck when the bill to enable soldiers to vote goes on roll call. Saturday night he is to make a speech in Benton Harbor, which with St. Joseph forms the industrial center of his district.

Chief Smear Target.

Hoffman is the No. 1 target among Michigan's Republican congressmen marked for the purge by eastern smear groups because of pre-Pearl Harbor opposition to war and the government's foreign policy. There are five others—Representatives Paul W. Shafer of Battle Creek and Bartel J. Jonkman of Grand Rapids, both of whom have opposition in the primary, and Representatives Fred Bradley, Rogers City; Fred L. Crawford, Saginaw, and Roy O. Woodruff, Bay City, who are unopposed for renomination.

Illinois Town Donates Its Jail to Metal Campaign

Greenville, Ill., Sept. 3 (AP).—The peaceful village of Old Ripley, which has neither constable nor magistrate, is donating its long unused jail to the scrap metal campaign. Dismantling of the cells is expected to yield six tons of scrap. Old Ripley, a few miles west of here, has a population of 115.

[ADVERTISMENT]

Weary Feet Perk Up With Ice-Mint Treat

When feet burn, callouses sting and every step is torture, don't just groan and do nothing. Rub on a little Ice-Mint. Frosty white, cream-like, its cooling soothing comfort helps drive the fire and pain right out . . . tired muscles relax in grateful relief. A world of difference in a few minutes. See how Ice-Mint helps soften up corns and callouses too. Get foot happy today, the Ice-Mint way. Your druggist has Ice-Mint.

THE NEIGHBORS By George Clark

"Yes, he lives next door and I don't mind calling him to the phone. But he won't come if he thinks you'll just talk a lot of drivel and nonsense."

DRAFT OFFICIAL QUITS AS NEGRO GETS DEFERRED

San Antonio, Tex., Sept. 3 (AP).—James Andrews, San Antonio Negro editor whose draft reclassification led a selective service board member to tender his resignation, said today, "There is a great scarcity of Negro journalists in this country, and they are needed to keep up the Negro morale during wartime."

Andrews, 37 year old editor of the San Antonio Register, was reclassified from a 1-A status and given a six month deferment after the paper's publisher, Valmo C. Bellinger, appealed to Washington.

Yesterday Ed McClannahan, secretary member of Bexar county draft board No. 8, submitted his resignation, charging that undue favor and discrimination were exhibited in the Washington action.

AXE-SLAYER OF WIFE HANGED.

FORT SASKATCHEWAN, Alta., Sept. 3 (AP).—Pierre Cougan, 48 year old Indian from the Janvier reserve in northeastern Alberta, died on the gallows at the provincial jail today for the axe-murder of his wife, Mary Cougan, 45, at Chipwyan Prairies, 280 miles northeast of Edmonton on Sept. 4, 1941.

IDAHO PAPER PRINTS SEDITIOUS MATTER, SAYS POSTAL CHIEF

Washington, D. C., Sept. 3 (AP).—Postmaster General Frank C. Walker charged today that the Boise Valley Herald, a weekly newspaper published at Middleton, Idaho, had printed matter held by the postoffice and justice departments to be seditious and ordered the publishers to show cause Sept. 7 why their second class mail privilege should not be revoked.

Walker said the paper was published by A. Cornell and I. W. Cornell. He ordered the Middleton postmaster not to accept any copies of the Herald for mail until the department had ruled on their mailability.

The postmaster general acted on the recommendation of Attorney General Francis Biddle, who said in a letter that the paper had "labeled the selective service act obscene and unconstitutional and applauded those who refused to comply with it."

2 'INDEPENDENT' COMMITTEES OUT AGAINST BROOKS

One Headed by Sprague, the Receiver.

BY GEORGE TAGGE.

Two allegedly independent committees lined up with the Communist party yesterday and put out statements against the candidacy of Sen. Wayland Brooks. The Communist party recently called for a solid front of various political forces to stop the fighting ex-marine.

The new organizations are the Illinois committee, 160 North La Salle street, and the Independent Voters' committee, 100 North La Salle street.

The Illinois committee intends to "cut across party lines" according to its chairman, Albert A. Sprague. Whether the committee's "independence" may be gauged by that of Sprague himself was not stated in the news release.

Gets Juicy Fees as Receiver.

Sprague has received $362,000 from receiverships during the Democratic régime. As co-receiver for the elevated lines he has obtained $242,000 since 1932. In the same period he has been paid $120,000 as receiver for the Chicago, North Shore and Milwaukee railroad and the Chicago, Aurora and Elgin railroad.

The vice chairman of the Illinois committee is John McKinlay, president of the National Tea company. He is a brother of the Democratic judge of the Superior court and former alderman, Donald S. McKinlay.

In the attack upon Brooks, Sprague appealed especially to "Willkie Republicans" and complained that the wishes of the defeated Presidential candidate were overlooked at the Republican state convention.

Publicity Release Issued.

The so-called Independent Voters committee also launched its career with a publicity release. It assailed Republicans as "appeasers," "pussyfooters" and "tongue-in-cheek patriots."

Election of a "Victory congress" is demanded by the chairman, James L. Adams, professor of the Meadville Theological school at the University of Chicago and editor of the Journal of Liberal Religions.

All three co-chairmen are better known among Democrats than among Republicans. Allen D. Albert, 68 years old, was Democratic nominee for congressman at large in 1922, when he was a prohibitionist.

Charlotte Carr, another co-chairman, is a social worker who heads Hull House.

The third co-chairman is Edwin R. Embree, president of the Julius Rosenwald fund and author of a book titled, "The Business of Giving Away Money." In the primary this year he headed a committee seeking the Democratic nomination for senator for Paul H. Douglas.

CIVILIAN DEFENDERS ARE GIVEN CREDIT FOR CUT IN FIRE ALARMS

Civilian defense fire prevention and fighting training has contributed to a sharp reduction in fires in Chicago, Fire Commissioner Michael J. Corrigan reported yesterday to Ralph H. Burke, deputy coördinator of civilian defense protective services.

Corrigan reported that in the first four months this year fire alarms increased 12.4 per cent over those in the corresponding period of 1941 and alarms calling for extra equipment, 42.5 per cent. The 1942 period was marked by the upsurge of war production in the city.

In May, June, July, and August this year, however, when civilian defense fire prevention training was becoming effective, alarms dropped 27 per cent and extra alarms tumbled 51 per cent below the figures for last year.

Upon Corrigan's recommendation, Burke issued a bulletin to civilian defense division chiefs and community commanders calling for more auxiliary firemen. Examination of volunteers will start Sept. 8.

4 New Staff Men Named for Armour Research Body

Harold Vagtborg, director of the Armour Research foundation, an affiliate of the Illinois Institute of Technology, announced yesterday the appointment of four new staff members. Howard T. Francis will become a physical chemist in the metallurgical division, Anton Novy joins the ceremics staff of the same division, E. B. Penrod will be a research engineer in the experimental engineering division, and Joseph R. Spraul will be a member of the chemical engineering staff.

EDUCATIONAL.

SPECIAL SHORT COURSE
WAR COST ACCOUNTING

Intensive six weeks' training in Loop evening classes on standard costs with special adaptation to government cost accounting requirements in war industries. For experienced accountants. C. P. A. instructors. Phone, write, or drop in for full details. Open evenings and Saturdays.

LASALLE SCHOOL of ACCOUNTING
9 W. Washington RANdolph 4540

URGE CONGRESS DECLARE NOV. 10 AS MARINE DAY

A movement was under way yesterday at the national convention of the Marine Corps league to ask congress to officially declare Nov. 10 as Marine day with the same standing as Army and Navy days each year.

It is expected that the league, meeting in the Hotel Sherman, will adopt a resolution today requesting such action. Marine day proposals have been forwarded to Sen. Wayland Brooks of Illinois and other congressional leaders. Nov. 10 is the date requested because the United States Marine corps came into existence Nov. 10, 1775.

League officials announced that Sen. Brooks, a member of the organization for several years, will address a victory banquet ending the convention tomorrow night in the Sherman.

A feature of yesterday's program was the presentation by Barbara Britton, movie star, and the only girl appearing in the new picture, "Wake Island," of new colors to the marine aviation detachment at Navy pier. Colorful ceremonies were held in Grant park.

RESCUE 39 MORE SUB VICTIMS.

LISBON, Portugal, Sept. 3 (AP).—The remaining 39 survivors, including all the crew, of the British freighter Clan McWhirter, sunk by an axis submarine off the Azores on Tuesday, have been rescued. Forty-four survivors of the freighter, incorrectly reported as the Clan McClystler, had been picked up yesterday.

MANDEL'S — AIR-COOLED COMFORT

Sale Priced—Last 2 Days

Our $16.50 Victory Bifocals Complete

Outstanding for quality, style and value. Shell* frame pictured fitted with fine white seamless bifocal lenses for both distance and reading. Save now **$9.65**

*Simulated

Our $11.50 Value with White Single Vision Lenses, $6.65

No Charge for Sight Examination

Optical—First—Wabash
Directed by Dr. S. S. Hollender, O. D.

Mandel Brothers

Buy U. S. War Stamps

VISIT HIM EVERY WEEK IN *SNAPSHOTS*

WHEN you write—slip a bunch of snapshots into your letter. Make Labor Day a red-letter day for that soldier of yours. Snapshots are the nearest thing to a visit from the home folks. They bring families and friends together.

And don't take chances with snapshots that mean as much as these do. Load with Kodak Verichrome Film. Most snapshooters prefer it to any other.

Verichrome has great "range"—that's the secret of its all-out success. Its unusual range enables you to get better pictures . . . takes care of reasonable exposure errors . . . lengthens your snapshot day.

Ask for, and be sure that you get, Kodak Verichrome Film—at your Kodak dealer's . . . Eastman Kodak Co., Rochester, N. Y.

EVERY SOLDIER WANTS A KODAK—SEND ALONG THAT EXTRA ONE OF YOURS

Cameras are a big "want" among Service men. If you have an extra Kodak or Brownie, even an old one—make some soldier happy by sending it to him, with some film. Every camera Eastman makes is designed and built to last for years.

Accept nothing but the film in the familiar yellow box—Kodak Film—which only Eastman makes.

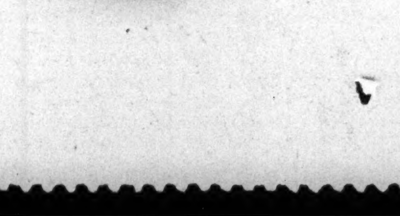

Send him Snapshots every week

OPEN ALL DAY ON SATURDAYS

Marshall Field & Company

CUDDLE UP ON COOL NIGHTS IN COTTON FLANNEL SLEEPERS

Just as cute and clever as they are comfortable—and they're designed for grown-up girls who know how wonderful flannelette is. Both pajama and gown are trimmed with fringe and with cuddly looking teddy bears' faces. They come in blue or rose, in sizes 32-38. *Lingerie—Fifth Floor, Wabash Also Evanston, Oak Park, Lake Forest*

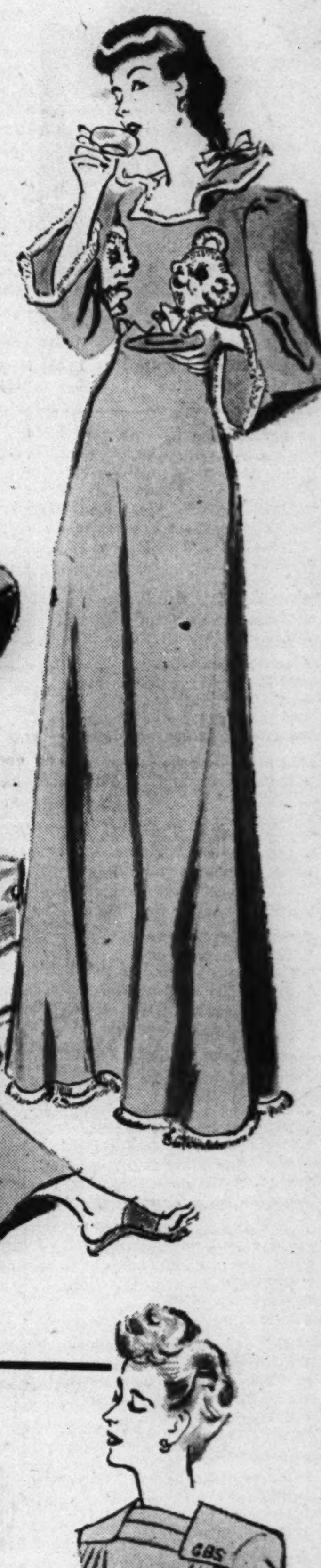

$3

(Right) Rayon crepe blouse with high square neckline; white with red or green, beige with brown.

GBS

(Above) Button-up-the-front rayon crepe blouse; white or green with red, red with green, gold with brown.

HBA

PERFECTLY SIMPLE SUIT BLOUSES

clean-cut, soft—meant to be monogrammed

$3.50 ***with your initials***

You'll like the informality of little blouses like these—their uncluttered look so right for times like these. Piped with cording—slim and bright as brush strokes. The one distraction, your initials stitched in color. Sizes 32 to 38. *First Floor, Middle, State. Also Evanston, Oak Park, Lake Forest*

Allow 6 days for initials.

Go to Army War Show, Soldier Field, tonight through September 12

COMPLETE RADIO PROGRAMS AND HIGHLIGHTS FOR TODAY

CHICAGO FREQUENCIES.

W-G-N—720	WAIT—820	WSBC—1240
W59C—45.9	WLS—890	WCRW—1240
W51C—45.1	WENR—890	WEDC—1240
W67C—46.7	WAAF—950	WMRO—1280
WIND—560	WCFL—1000	WGES—1390
WILL—580	WMBI—1110	WHFC—1450
WMAQ—670	WJJD—1160	WJWC—1520
WBBM—780	WJOB—1230	

MORNING

[Central war time.]
[M] indicates MBS, [N] NBC, [C] CBS, and [B] Blue network.

5:30—W-G-N—**The Farm hour.**
WLS—Smile-a-While program.
WBBM—The Treasury program.
WJJD—Breakfast Frolic.

5:45—WBBM—Farm and Factory hour.

6 —WCFL—Cheerful Little Earful.
WIND, WMBI—News reports.
WBBM—Sunrise Salute, Gibson.
WSBC—The Italian Musical Clock.
WMAQ—News reports.

6:15—WMAQ—Agricultural news.
WMBI—Sunrise Songs program.
WLS—Morning devotions hour.
WIND—Yawn Patrol program.

6:30—W-G-N—**Service Men's Serenade.**
WMAQ—News reports.
WLS—The Ridge Runners.
WJJD—Family Bible League.
WAAF—Farm Folks hour.

6:45—W-G-N—**Today's Best Music.**
WMAQ—Out for Victory; news.
WLS—Ervin Lewis, news.
WJWC—Suburban Salute.

With James

Helen Forrest is the songstress with Harry James' orchestra to be heard over W-G-N-Mutual at 11:35 tonight.

7 —W-G-N—**Record Reveille.**
WBBM—News reports.
WLS—Alex Dreier, news [N].
WMAQ—Norman Ross Time.
WBBM—News of the World [C].
WAAF—Breakfast Express to 9.
WCFL—Daily War Journal [B].
WMBI—Morning worship.
WJJD—Breakfast Frolic.
WIND—News; Polish-Amer. hour.
WJWC—Sacred Heart program.
WILL—Concert Airs.

7:15—W-G-N—**News reports.**
WBBM—News; also WAIT.
WLS—Rusty Gill and Pals.
WCFL—Carl Ravazza's orchestra.
WJWC—Marching with America.

7:20—W-G-N—**Record Reveille.**

7:25—WBBM—Boggs on Dogs.

7:30—WBBM—The Wishing Well.
WLS—Mac and Bob, blind duo.
WJJD—Christian Science prog.
WCFL—Time to Shine, music.
WAIT—Heaven and Home hour.
WSBC—Treasury Star Parade.

7:45—W-G-N—**Modern Design Music.**
WJJD—Current news.
WLS—The Dawnbusters.
WBBM—The Musical Clock.
WHFC—Variety music; news.
WILL—Student Churches.

8 —W-G-N—**Your Morning News.**
WLS—Rangers, Marjorie Lynne.
WJJD—Happy Go Lucky Time.
WMAQ—Your Neighbor program.
WBBM—News, also WMBI.
WIND—News; U. S. Marine.
WCFL—Breakfast Club; var. [B].
WILL—Masterworks program.
WGES—George Jaworowski.

8:15—W-G-N—**Today's Best Music.**
WBBM—The Musical Clock.
WLS—Ervin Lewis, news.
WAIT—Christianity in Action.
WJWC—My Country.
WIND—Chime Time.

8:30—W-G-N—**Chapel in the Valley.**
WBBM—News; Musical Clock.
WMAQ—N. Ross Time; news.
WLS—Chuck Acree, comment.
WJJD—Concert Hall.
WAIT—The Lutheran program.

8:45—W-G-N—**News reports.**
WMAQ—Norman Ross and music.
WBBM—Thus We Live [C].
WLS—The Ridge Runners.
WIND—Current news.

8:50—W-G-N—**Brush and Smile.**

8:55—W-G-N—**Good Morning program.**

9 —W-G-N—**Dealer in Dreams.**
WBBM—Valiant Lady, serial [C].
WMAQ—Bess Johnson, serial [N].
WLS—The Book Shop.
WCFL—Wheel of Fortune.
WIND—News; Start Day Right.
WMBI—Bread of Life.
WJWC—This Is Our America.
WILL—Luck of Roaring Camp.
WAIT—Bible Study program.
WJOB—Masterwork hour.

9:15—W-G-N—**Good Morning program.**
WBBM—Stories America Loves.
WMAQ—Bachelor's Children [N].
WLS—Of Interest to Women.
WJJD—Serenade of the Stars.
WILL—March of Health.
WAAF—Canary Serenade.
WCFL—Helen Hiett, comm. [B].

9:25—W-G-N—**News reports.**

9:30—W-G-N—**June Baker, homemaker.**
WBBM—Amanda, serial [C].
WLS—Breakfast Club, variety [B].
WJJD—Safety court trials.
WIND—Organ Melodies.
WMAQ—Helpmate, serial [N].
WCFL—Hank Lawson's Knights.
WEDC—Italian musical.
WAIT—The Family Altar.

9:45—W-G-N—**Linda's First Love.**
WMAQ—Lone Journey, serial [N].
WBBM—Painted Dreams, serial.
WIND—Fletcher Wiley [C].
WCFL—Stringtime [B].
WLS—Jack Turner; E. Lewis.

10 —W-G-N—**Editor's Daughter, serial.**
WLS—Breakfast at Sardi's [B].
WMAQ—Road of Life, serial [N].
WJOB—20th Century Serenade.
WBBM—Clara, Lu' 'n' Em [C].
WCFL—For Women Only.
WAAF—Lovely Ladies' Serenade.
WJJD, WIND—News.
WILL—As You Like It.

10:15—W-G-N—**Hearts in Harmony.**
WBBM—Second Husband [C].
WMAQ—Vic and Sade, serial [N].

Listeners' Choice

Variety and Comedy

7:00 a. m.—W-G-N—Record Reveille; music, news, time, and fun, with Bud Vandover.

1:00 p. m.—W-G-N—The Deacon; Howard Hoffman, with homey philosophy and poetry.

1:30 p. m.—WIND—Treasury Star Parade, with Xavier Cugat, Margo, and Carmen Castillo.

5:45 p. m.—W-G-N—Nothing But the Truth, with Alexander McQueen.

7:00 p. m.—WBBM—Fred Brady's Variety show, with Russ Brown, the King's Jesters, and Caesar Petrillo's orchestra.

7:30 p. m.—W-G-N—Navy of the Sky; from Glenview air base, presenting dramatized experience of cadets at the base, entertainment by the personnel, and interview with Fred Clauson, 1000th cadet in Fly for Navy campaign started on Aug. 1.

7:30 p. m.—WMAQ—Information, Please, with Clifton Fadiman, Franklin P. Adams, and John Kieran. Guests: Jan Struther and C. S. Forester.

8:30 p. m.—W-G-N—Double or Nothing salutes football's rôle in the war effort; Walter Compton, M. C. Guests: Mel Hein, football star; Will Osborne, orchestra leader, and Stanley Woodward, sports writer.

8:30 p. m.—WMAQ—Plantation Party, with Whitey Ford, M. C.

9:00 p. m.—WLS—Meet Your Navy, with the Great Lakes Naval Station band, rhythm orchestra, and choir and Lieut. Comm. Eddie Peabody.

9:00 p. m.—WBBM—Caravan, with Lanny Ross, Connee Boswell, Xavier Cugat's orchestra, Herb Shriner, and Edward Ellis.

Drama

6:00 p. m.—WENR—Scramble; drama of pilots in fighting zone.

6:30 p. m.—WCFL—The Lone Ranger; also on WENR at 8 p. m.

8:00 p. m.—WBBM—Playhouse presents Nancy Kelly and Bruce Cabot in "High Sierra."

8:30 p. m.—WBBM—That Brewster Boy, with Joey's "problem uncle" upsetting the menage.

Music

8:30 a. m.—WJJD—Concert Hall; Mozart's "Ballet Music."

Noon—WAAF—Symphonic hour; Sibelius' Symphony No. 5.

7:00 p. m.—WMAQ—Concert, with Lucille Manners, Ross Graham, chorus, and Frank Black's orchestra.

7:30 p. m.—W59C—Concert, with Edna O'Dell, songstress; Harry Sukman, and Preston Sellers.

7:30 p. m.—WENR—Those Good Old Days, with Pat Barnes, M. C.; Hal Willard, Ethel Gilbert, and Lulu Bates. Guest: Billy Kent.

8:00 p. m.—WMAQ—Waltz Time, with Frank Munn, tenor.

8:30 p. m—WENR—Dinah Shore sings "Who Wouldn't Love You," "Memphis Blues," "Stardust," and "He's My Guy."

9:00 p. m.—W-G-N—Lawrence Welk's orchestra will play "I'm Lonesome for a Letter," a new tune written by Guy Savage, W-G-N announcer.

10:05 p. m.—WIND—Symphonic hour; Debussy's "Clouds."

11:15 p. m.—W-G-N—Dance Parade; Tommy Tucker, Harry James, Lawrence Welk, Eddy Howard, Jimmy Joy, and Art Jarrett.

Special Events

2:10 p. m.—W-G-N—Baseball: Browns vs. Cleveland.

9:30 p. m.—WMAQ—Capt. Eddie V. Rickenbacker addresses 1,100 air force candidates who are specializing in radio at Eighth Street theater on "Your Future in War and in Peace."

9:35 p. m.—WIND—"The Will to Win"; from Seaman Hall in Gary. Guest speaker: Sir Walter Turner Monckton.

WJJD—Swingcapades.
WIND—Dance and Romance.
WCFL—Off the Record, music.
WAAF—Music of Today.

10:30—W-G-N—**Len Salvo, organist.**
WBBM—Bright Horizon, ser. [C].
WJJD—Frances Allen, comm.
WMAQ—Against the Storm [N].
WCFL—Ronnie Kemper, songs.
WLS—A House in the Country.
WSBC—Polish Morning Revue.
WIND, WHFC—News.
WAIT—America Marches On.
WMBI—Message.
WAAF—Mythical Ballroom.

10:45—W-G-N—**AEF Messages.**
WMAQ—David Harum, serial [N].
WBBM—Aunt Jenny's stories [C].
WLS—Ervin Lewis, news.
WGES—Italian trio.
WCFL—Gypsy Strings.
WIND—Dance and Romance.

11 —W-G-N—**Boake Carter, news [M].**
WBBM—Kate Smith Speaks [C].
WMAQ—Sweet River, serial.
WLS—Martha and Helen.
WIND, WCFL, WAIT—News.
WJJD—Federal food reporter.
WCRW—V for Victory program.
WILL—America in World at War.
WJOB—Gary reporter.

11:05—WJJD—Listen, Ladies.

11:15—W-G-N—**Blue Horizons.**
WMAQ—News; Just Music.
WBBM—Big Sister, serial [C].
WIND—Dance and Romance.
WJJD—Bing Crosby, songs.
WCFL—Words and Music [N].
WAAF—Waltz Time.

11:30—W-G-N—**John Holbrook, news.**
W51C—Matinata.
WMAQ—Farm and Home hr. [B].
WBBM—Helen Trent, serial [C].
WLS—Market reports.
WMBI—Story reading.
WJJD—It's Showtime.
WIND—Star Parade.
WCFL—The Music Box.
WAAF—Morning Melodies; news.
WAIT—D'Artega Presents.

11:45—W-G-N—**Aunt Jenny's stories.**
WCFL—Treasury Center.
WBBM—Our Gal Sunday [C].
WLS—Farm news; markets.
WHFC—Singin' Sam.
WAIT—Bing Crosby, songs.

AFTERNOON

12 —W-G-N—**Noon News reports.**
W51C—Military Patrol.
WLS—Dinnerbell Time.
WMAQ—Reveille roundup.
WJJD, WMBI, WAIT—News.
WCFL—Baukhage talking [B].
WBBM—Life Can Be Beautiful [C].
WIND—News; Melodies.
WAAF—Symphonic hour.
WGES—The Polish Dinnerbell.
WCRW—Your Government.

12:05—W-G-N—**Treasury Star Parade.**

12:15—W51C—All Star Foursome.
WMAQ—Tunes and Tips.
WBBM—Woman in White, ser. [C].
WHFC—Martial Aires.
WIND—Swing and Play.
WCFL—Singin' Sam, music.
WJJD—The Music Reel.

12:20—W-G-N—**Women for Victory.**

12:30—W-G-N—**Arthur Van Horn, news.**
W51C—Musical Tête-à-Tête.
WMAQ—Norman Barry, news.
WLS—Julian Bentley, news.
WJJD—Noonday service in loop.
WCFL—Bing Crosby, songs.
WBBM—Vic and Sade, serial [C].
WAIT—Bluejackets Calling!
WILL—Illinois Farm hour.

12:35—W-G-N—**Noontime Melodies.**

12:45—W-G-N—**Modern Design music.**
WBBM—The Goldbergs, ser. [C].
WMAQ—Music of Yesterday.
WLS—Question Box; markets.
WHFC—Chicago Fights.
WCFL—John W. Vandercook [N].
WIND—Tempting tempos.

1 —W-G-N—**The Deacon, philosophy.**
W51C—The Concert Hour.
WMAQ—Light of the World [N].
WCFL—News; also WIND, WHFC.
WJWC—Alice Oleson, pianist.
WILL—Homemakers' quarter hr.
WAAF—Concert Echoes; news.
WLS—Mrs. Christine Pensinger.
WBBM—Young Dr. Malone [C].
WJJD—Live stock markets.
WAIT—Chicago at Work.
WGES—Amerigo Lupi program.
WMBI—Living Water.

1:15—W-G-N—**Painted Dreams, serial.**
WMAQ—Lonely Women [N].
WJJD—Singin' Sam.
WBBM—Joyce Jordan, serial [C].

News Broadcasts

MORNING.

7:00—WBBM	8:30—WBBM	10:00—WIND
7:00—WIND	8:40—WMAQ	10:15—WAAF
7:00—WCFL	8:45—W-G-N	10:30—WIND
7:00—WLS	8:45—WIND	10:45—WLS
7:15—W-G-N	9:00—WAAF	11:00—W-G-N
7:15—WBBM	9:15—WCFL	11:00—WIND
7:45—WJJD	9:25—W-G-N	11:00—WCFL
8:00—W-G-N	9:55—WLS	11:15—WMAQ
8:00—WBBM	9:55—WAAF	11:30—W-G-N
8:00—WIND	10:00—WJJD	11:40—WAAF
8:15—WLS		

AFTERNOON.

12:00—W-G-N	1:30—WJJD	4:00—WIND
12:00—WCFL	2:00—WCFL	4:55—WENR
12:00—WIND	2:00—WIND	5:00—W59C
12:00—WJJD	2:15—WBBM	5:00—WBBM
12:30—W-G-N	2:30—WAAF	5:00—WIND
12:30—WMAQ	2:45—WLS	5:00—WAAF
12:30—WLS	3:00—W59C	5:15—WMAQ
12:45—WCFL	3:00—WIND	5:25—W-G-N
1:00—WCFL	3:15—WJJD	5:45—WBBM
1:00—WIND	3:55—WENR	5:45—WMAQ
1:05—WAAF	4:00—W59C	5:55—WENR
1:25—WLS	4:00—WAAF	

EVENING.

6:00—W59C	8:00—W-G-N	11:00—W-G-N
6:00—WIND	8:00—WCFL	11:00—WBBM
6:00—WAAF	8:15—W-G-N	11:00—WMAQ
6:00—WCFL	8:45—WIND	11:00—WENR
6:15—WMAQ	9:00—WCFL	11:00—WIND
6:15—WBBM	9:00—WIND	11:30—W-G-N
6:30—W-G-N	9:30—WCFL	11:55—WMAQ
6:30—WJJD	9:30—WIND	11:55—WENR
6:30—WLS	9:45—WENR	12:00—W-G-N
6:30—WIND	10:00—WBBM	12:00—WCFL
6:45—WMAQ	10:00—WCFL	12:00—WBBM
7:00—W-G-N	10:00—WIND	12:30—W-G-N
7:00—WCFL	10:15—WMAQ	12:55—WMAQ
7:00—WIND	10:30—W-G-N	12:55—WENR
7:00—WLS	10:30—WENR	1:00—W-G-N
7:15—WJJD	10:30—WBBM	1:00—WIND
7:30—WIND	10:45—WENR	1:30—W-G-N
7:55—WBBM		

WLS—Grain markets; news.
WCFL—Between the Bookends.
WHFC, WAAF—Treas. St. Parade.
WIND—Melody Merchant.

1:30—W-G-N—**Eddie and Fannie.**
WBBM—We Love and Learn [C].
WIND—Treasury Star Parade.
WAIT—Concert International.
WMAQ—Guiding Light, serial [N].
WILL—The Digest; news.
WJJD—Current news.
WLS—The Homemakers' program.
WMBI—Sinfonietta.
WAAF—Matinée Theater.
WCFL—Kernel's Kanaries.

1:45—W-G-N—**Voice of the Bleachers.**
WMAQ—Betty Crocker [N].
WBBM—Pep. Young's Family [C].
WJJD—Melody market.
WCFL—Spotlight program.
WIND—King's Jesters, songs [C].
WJWC—We Are Americans.

2 —W-G-N—**The Lead-Off Man.**
W51C—Choral Echoes.
WBBM—David Harum, serial [C].
WMAQ—Story of M. Marlin [N].
WIND—News, also WGES, WCFL.
WAIT—Sport of Kings.
WLS—Prescott Holiday [B].
WILL—Today's Guest speaker.
WJJD—Neighborhood Calls.
WJOB—Matinée, Dance Time.
WAAF—Song; markets; interlude.
WHFC—Rocking Chair.

2:10—W-G-N—**St. Louis vs. Cleveland.**

2:15—W51C—Medley Time.
WAAF—OPA Answers.
WIND—Sports Edition to 3.
WJJD—Dick Baker, songs.
WMAQ—Ma Perkins, serial [N].
WBBM—News reports.
WCFL—Make Believe Danceland.

On Guiding Light

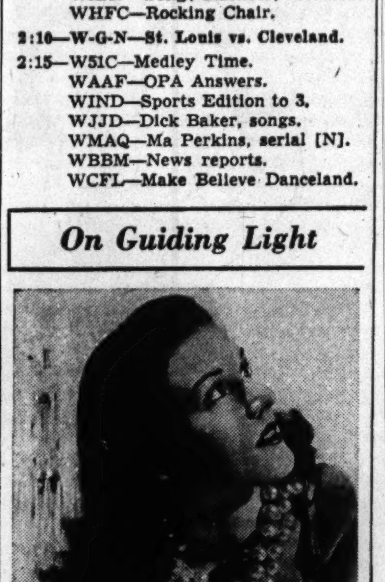

Charlotte Manson is one of the featured actresses appearing in the serial, the Guiding Light, heard over WMAQ-NBC at 1:30 p. m. weekdays.

2:30—W51C—Dance Maestro.
WLS—Vanguard of Victory.
WMAQ—Pep. Young's Family [N].
WBBM—Meet the Missus.
WHFC—News and music.
WAAF—Harry Grove, news.
WJJD—Sports Slants.
WSBC—Italian Radio Theater.

2:45—WCFL—The Star Parade.
WMBI—Hymns for the Home.
WGES—Concert Gems.
WHFC—Music as You Like It.
WMAQ—Right to Happiness [N].
WJJD—Dugout Dope, Interview.
WLS—Julian Bentley, news.
WBBM—Victory Matinée.

3 —W59C—**News bulletins.**
W51C—Latin Moods.
W67C—Three o'Clock Matinée.
WENR—Club Matinée; news [B].
WMAQ—Backstage Wife, ser. [N].
WAAF—Your Friday Serenade.
WAIT—Clem McCarthy, races.
WGES—Take It Easy.
WJJD—The Song Shop.
WILL—War Resources.
WHFC—Music Appreciation.
WJWC—March on the Axis.

3:05—W59C—**Modern Composers.**

3:15—W59C—**South American Rhythms.**
W51C—Ivory Skirmishes.
W67C—Singing Strings.
WMAQ—Stella Dallas, serial [N].
WJJD—Current news.
WBBM—Victory Matinée, guest.
WIND—Sports Edition to 4.

3:30—W59C—**Dance with Us.**
W51C—Accordion Ripples.
W67C—Accent on Song.
WMAQ—Lorenzo Jones, ser. [N].
WAAF—Man Your Battle Stations.
WJJD—The Music Hall.
WMBI—The Magic Carpet.

3:45—W67C—Rhythm of the Day.
W51C—Rainbow trio.
WMAQ—Widder Brown [N].
WBBM—The Werps; sports.

4 —W59C—**News reports.**
W67C—Masterworks of Music.
W51C—Concert Reveries.
WMAQ—When a Girl Marries [N].
WBBM—Housewives' League.
WILL—Illinois Editorial Review.
WIND, WAAF—News.
WENR—Beulah Karney.
WJOB—Music Maker's review.

4:05—W59C—**Vocal Views.**

4:15—W-G-N—**Swing It show.**
W59C—**Pop concert.**
WMAQ—Portia Faces Life [N].
WILL—Lest We Forget.
WENR—Yo'rs Tr'ly; Call to Act'n.
WIND—Sports Edition to 5.
WAAF—Dance Time.
WJJD—Music, Please.
WHFC—Marvel of Vision.

4:30—W-G-N—**Musical Moods.**
W51C—Concert Vocals.
WGES—Old Vienna.
WMAQ—Elizabeth Hart Presents.
WENR—José Bethancourt's or. [B].
WAAF—The Treasury Chest.
WBBM—Facts for Freedom.

4:45—W-G-N—**David Cheskins' or. [M].**
W59C—**Memory Lane.**
W51C—Waltz Musical.
WENR—Off the Record; news.
WBBM—Ben Bernie show [C].
WMAQ—The Bartons, serial [N].

5 —W-G-N—**Afternoon Melodies.**
W59C—**News bulletins.**
W67C, WIND, WAAF—News.
W51C—Musical Pickup.
WJJD—Scoreboard.
WILL—Music of the Masters.
WBBM—Donald McGibeny, news.
WCFL—10th Inning; music.
WENR—Sea Hound, serial.
WMAQ—Bargains in Bonds.
WGES—Uncle Sam Speaks.
WMBI—Haven of Rest.

5:05—W59C—**Soft Swing.**

5:15—W-G-N—**Uncle Harry's Club.**
W59C—**Children's Symphony.**
W67C—Organ Echoes.
WBBM—H. Hooper's Hol'wd [C].
WENR—Advs. of Jimmy Allen.
WMAQ—News; Musical Memories.
WJJD—Parade of Stars.
WGES—America Marches On.
WIND—Sports Edition.

5:25—W-G-N—**Current news.**

5:30—W-G-N—**Modern Design music.**
W59C—**Cocktail hour.**
W67C—South American music.
W51C—Dance Cavalcade.
WENR—Jack Armstrong, ser. [B].
WAAF—Modern Manner music.
WBBM—Frank Parker, songs [C].
WCFL—Russ Morgan's orch.
WJJD—Down Argentine Way.
WIND—Dick Baker, songs.

5:45—W-G-N—**Nothing But the Truth.**
W59C—**Harry Sukman, pianist.**
WBBM—The World Today [C].
WENR—Waltzes; news reports.
WMAQ—Norman Barry, news.
WIND—Bill Anson program.
WCFL—Bill Stern, sports [N].
WAAF—Musical Highlights.
WJJD—On Parade, salute.

EVENING

6 —W-G-N—**Wendell Hall, songs.**
W59C—**Fulton Lewis Jr., news.**
W51C—Dance Tempos.
W67C—Dance varieties.
WMAQ—Sweet and Spanish.
WENR—Scramble, air drama [B].
WIND—News; popular songs.
WCFL, WMBI, WAAF—News.
WBBM—Amos 'n' Andy, ser. [C].
WJJD—Treasury Star Parade.
WCRW—Your Home program.
WILL—You Can't Do Business.
WHFC—All-American program.
WJWC—Dinner Music.
WAIT—Studs Terkel.

6:15—W-G-N—**Bob Elson, sports review.**
W59C—**Musical Masterpieces.**
WMAQ—News of the World [N].
WIND—Headline Heartbeats.
WBBM—Donald McGibeny, news.
WCFL—Musical Motorcade.
WJJD—The Music Room.
WAAF—Mythical Ballroom.

6:30—W-G-N—**John Holbrook, news.**
W51C—Dinner music.
W67C—Six-Thirty Serenade.
WIND, WJJD—News.
WBBM—Herbert Foote, organist.
WCFL—The Lone Ranger [B].
WLS—Julian Bentley, news.
WMAQ—Musical Entrée.
WCRW—Treasury Star Parade.
WAIT—Dinner-Dance program.
WMBI—Good News.

6:40—WMAQ—Stand By, America.

6:45—W-G-N—**Melodious Minutes.**
WLS—Smile Market, Hal Culver.
WMAQ—H. V. Kaltenborn [N].
WJJD—Suppertime Frolic to 8:45.
WBBM—Our Block program.
WIND—Top Tunes.

7 —W-G-N—**C. Tinney, humorist [M].**
W51C—Composer's hour.
W67C—Novelettes.
WMAQ—L. Manners' orch. [N].
WBBM—Fred Brady's show [C].
WLS—Earl Godwin, comm. [B.]
WIND—News; Waltz Time.
WCFL, WAIT—News.

7:05—WAIT—The Flying Tigers.

7:15—W-G-N—**The Hoople hour.**
W59C—**Shep Field's orchestra.**
W67C—The Treasury hour.
WCFL—The Charioteers.
WLS—Gibbs and Finney [B].

ON SHORT WAVES

LONDON.

The following short wave programs from London may be heard over GSC, 9.58 meg., 31.32 m.; GRG, 11.68 meg., 25.68 m.:

4:20 p. m.—London Letter.
4:30 p. m.—Front Line Family.
4:45 p. m.—Latest news.
5:00 p. m.—Let's Get Acquainted.
5:30 p. m.—War review.
6:00 p. m.—Salute to Newfoundland.
6:30 p. m.—Workers' Playtime.
7:30 p. m.—Britain Speaks.
7:45 p. m.—A Visit to Bristol, England.
8:00 p. m.—Headline News and Views.
9:00 p. m.—Billy Welcome Visits.
9:45 p. m.—News bulletins.
10:30 p. m.—Radio Newsreel.

SYDNEY.

11:25 p. m.—The Truth of It Is, VLQ6, 9.58 meg., 31.3 m.

MOSCOW.

5:20 p. m.—Broadcast in English, RKE, 8.1 meg., 36.9 m.
7:30 p. m.—Comments in English, RKE, 8.1 meg., 36.9 m.

7:30—W-G-N—**Navy of the Sky.**
W59C—**Sellers and Sukman.**
W51C—Concert classics.
W67C—Dance band.
WENR—Those Good Old Days.
WMAQ—Information, Please [N].
WBBM—School of the Air [C].
WCFL—Carlos Molina's orch.
WIND—Capt. Michael Fielding.

7:45—W59C—**Tropical Serenade.**
W67C—News reports.
WIND—Time to Remember.
WCFL—Labor news flashes.

7:55—WBBM—Cecil Brown, news [C].

8 —W-G-N—**Gabriel Heatter [M].**
W59C—**Preston Sellers, organ.**
W51C—Serenata.
W67C—Masterworks of Music.
WMAQ—Waltz Time, Munn [N].
WIND—News; Ben Bernie show.
WBBM—Playhouse, drama [C].
WENR—The Lone Ranger.
WCFL—News reports.
WJWC—Dance Novelties.

8:05—WCFL—Novena service.

8:15—W-G-N—**John Holbrook, news.**
W59C—**Evening dance.**

8:20—WIND—Melody Moments.

8:30—W-G-N—**Double or Nothing [M].**
W59C—**Treasury Star Parade.**
WBBM—That Brewster Boy [C].
WMAQ—Plantation Party [N].
WIND—Musically Speaking.
WENR—In Person, Dinah Shore.

8:45—W59C—**Musical Moods.**
WIND—Dr. Gerhard Shacher.
WENR—Men of the Sea [B].
WJWC—Symphony concert.

8:55—WENR—Molasses 'n' January [B].

9 —W-G-N—**Lawrence Welk's orch.**
W51C—Popular melodies.
WBBM—Caravan program [C].
WIND, WCFL—News reports.
WMAQ—People Are Funny [N].
WLS—Meet Your Navy [B].

9:15—W-G-N—**Eddy Howard's orch. [M].**
WCFL—Musical comedy selections.
WIND—Cavalcade of Bands.

Comedian

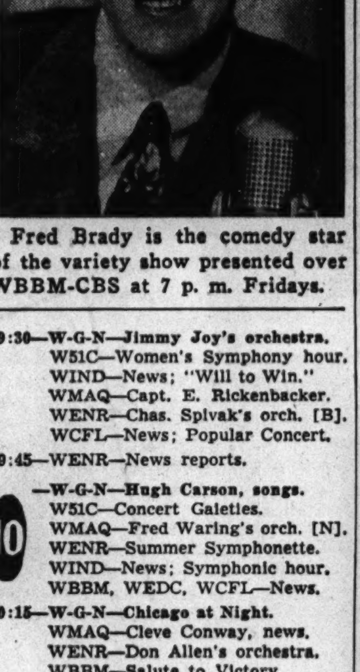

Fred Brady is the comedy star of the variety show presented over WBBM-CBS at 7 p. m. Fridays.

9:30—W-G-N—**Jimmy Joy's orchestra.**
W51C—Women's Symphony hour.
WIND—News; "Will to Win."
WMAQ—Capt. E. Rickenbacker.
WENR—Chas. Spivak's orch. [B].
WCFL—News; Popular Concert.

9:45—WENR—News reports.

10 —W-G-N—**Hugh Carson, songs.**
W51C—Concert Gaieties.
WMAQ—Fred Waring's orch. [N].
WENR—Summer Symphonette.
WIND—News; Symphonic hour.
WBBM, WEDC, WCFL—News.

10:15—W-G-N—**Chicago at Night.**
WMAQ—Cleve Conway, news.
WENR—Don Allen's orchestra.
WBBM—Salute to Victory.
WEDC—Hollywood news.
WCFL—Dave Rose's orchestra.

10:30—W-G-N—**Jack Brickhouse, news.**
WCFL—Music Lovers' program.
WBBM—Todd Hunter, news.
WENR—Paul Schubert, comm.
WGES—All-Slavic hour.
WMAQ—Waldorf and Powers.

10:45—W-G-N—**Jimmy Evans' Magazine.**
WENR—News; Random Rhythm.
WBBM—Masterworks of Music.
WMAQ—Songs with orch. [N].

11 —W-G-N—**News reports.**
WENR, WBBM, WIND—News.
WSBC—Missing Persons Search.
WGES—Treasury Star Parade.
WMAQ—News; Musical Melange.
WHFC—Latest hits.

11:05—W-G-N—**Modern Design Music.**
WBBM—Ray Kinney's orch. [C].
WIND—Music with a Lift.

11:15—W-G-N—**Tommy Tucker's or. [M].**
WENR—Buddy Franklin's or. [B].
WMAQ—Rhumba Time.

11:30—W-G-N—**BBC news [M].**
WBBM—Ray Benson's orch. [C].
WIND—The Nite Watch.
WENR—Russ Morgan's or.; news.
WMAQ—Joe Marsala's orch [N].
WCFL—Old Style Tavern.

11:35—W-G-N—**Harry James' orch. [M].**

12 —W-G-N—**News reports.**
WENR—Music You Want.
WMAQ—John Kirby's orchestra.
WBBM—News; Ray Pearl's orch.
WIND—News; Nite Watch.
WJWC—Midnight Review.
WEDC—Midnight Flyer to 6.

12:02—W-G-N—**Lawrence Welk's orch.**

12:15—W-G-N—**Eddy Howard's orchestra.**

12:30—W-G-N—**News reports.**
WENR—Charley Spivak orchestra.
WBBM—Glen Garr's orchestra.
WMAQ—Let's Dance; news.

12:32—W-G-N—**Jimmy Joy's orchestra.**

1:00—W-G-N—**Art Jarrett's orchestra.**

1:30—W-G-N—**Late news roundup.**

FILM UNION GETS LAW ABOLISHING PERMIT RACKET

$400 Initiation Fee Set; Final Action in 10 Days.

Local No. 110 of the Moving Picture Operators' union took another step yesterday toward abolition of the notorious "permit racket" thru which, since the first World war, it has refused to admit new members and has collected 10 per cent of the pay of nonmember operators for work permits.

Some 400 nonmember operators have been paying sums estimated to total approximately $200,000 a year into the union treasury. The racket was started under the gangster backed rule of the late Tommy Maloy, who was shot to death in 1935.

Report By-Law Revision.

The union voted a month ago to open its books to new members for the first time in 20 years. Provision for actual admission of the new members, however, had to be made in a new code of by-laws then being drafted by a committee of which Smith King, Granada theater operator, was chairman. King yesterday presented at a union meeting a proposed code including a section intended to abolish the "permit racket."

The section provides that the operators who have been working under temporary permits may be admitted to membership upon payment of an initiation fee of $400 each. It permits an applicant to pay $100 down and the remainder in allotments of 10 per cent of his pay. King said a law of the international union prevents application of permit fees already paid upon the charge for initiation.

Final Action in 10 Days.

King said he expected action on the proposed constitution and by-laws to be completed at two special meetings of the membership to be held within the next 10 days, in accordance with a provision of the international constitution. Copies of the proposed constitution and by-laws will be mailed to the 350 members of the union, King said.

The proposed new by-laws also provide for a permanent sickness, disability, and death benefit fund, King said, under which new members may have more than the tenuous claim for benefits that they have had in the past. The fund will be established from money paid in fees and dues.

SIXTH CHICAGOAN ACCUSED OF MAIL SWINDLE GIVES UP

Sidney Davis, one of 12 persons, including John [Jake the Barber] Factor, indicted last month by a federal grand jury at Cedar Rapids, Ia., for conspiracy and using the mails to defraud, surrendered yesterday to deputy marshals in the courthouse here.

The indictment charged that 250 or more residents of 12 central western states were swindled out of $1,000,000 in a whisky bottling scheme. Twenty-three counts of mail fraud were cited against each of the 12.

Davis was reported in the indictment to be a resident of New York. A building material contractor, Davis said he lives at 5737 Kenmore avenue, and has lived in Chicago for 17 years. He is the sixth Chicagoan named in the indictment to surrender.

Davis pleaded not guilty when arraigned before United States Commissioner Edwin K. Walker, who set Sept. 11 for a removal hearing. He was released in $3,000 bond.

RESORTS AND TRAVEL.

TOURS.

Going—Going—Almost Gone!

LAST FEW CHANCES TO SAIL

Season Ends Labor Day!

Daily Cruises Benton Harbor and Return $2.00 Sunday and Mon. $2.50 Lv. 9:45 A. M. Rt. 8:45 P. M.

on the Big Ship CITY of GRAND RAPIDS sailing from Navy Pier

Also Nightly MOONLIGHT CRUISES

Weekday Special Lv. 9:30 P.M.; Rt. 12:00 85c

Saturday Sunday Monday $1.00 Lv. 9:30 P.M. Rt. 1:00 A.M.

C&B LINE DElaware 9215

PENNSYLVANIA.

PLAN A PENNSYLVANIA VACATION! Send for a fascinating pictorial guide to Pennsylvania . . . fully illustrated in color . . . containing a pictorial and historical map as well as a complete road map. Address Pennsylvania Dept. of Commerce, Harrisburg, Pa

'FIRST NIGHTER' SHOW MOVES TO W-G-N, MUTUAL

Program's 13th Season Opens Sunday.

BY LARRY WOLTERS.

The "First Nighter" dramatic show, co-starring Barbara Luddy and Les Tremayne, will move to W-G-N and a coast to coast Mutual Broadcasting system when it starts its 13th consecutive season on the air Sunday, Sept. 6. The dramas will be broadcast from 5 to 5:30 p. m. over 125 stations of the network. For the first four weeks only W-G-N will carry the program from 7 to 7:30 p. m.

For the first four weeks the Mutual network will present the show as a contribution to the war effort, with messages from the Office of War Information included in each broadcast. Thereupon it will have the same sponsor as in other years. The show was broadcast over CBS last season.

Bret Morrison will portray the character the First Nighter, as usual, and Eric Sagerquist's orchestra will provide the musical background. The shows will be presented before 600 guests each week in W-G-N's big studio theater. Additional details about the First Nighter broadcast over Mutual will be presented on the radio page of the next CHICAGO SUNDAY TRIBUNE.

Another Mutual dramatic series, titled the "True Story Magazine of the Air," will be introduced at 7:30 p. m. Wednesday, Sept. 23. Henry Hull, known for his portrayal of the "Tobacco Road" rogue, "Jeeter Lester" will be the be the star. A notable actress of the stage or screen will be presented each week as a guest performer.

News and notes: Capt. Wayne King, formerly known as the waltz king of radio and now a special service officer in the United States army, will make a guest appearance on W-G-N's "A Man and His Army" show at noon next Wednesday.

Hattie McDaniel, the Negro comedienne, was so enthusiastically received last spring on the Eddie Cantor show that she has been signed as a regular member of Cantor's company for this fall. Bert [The Mad Russian] Gordon also has been reengaged for the new season.

Bob Hope is off on a whirlwind tour of Alaska and Aleutian bases before returning to the air on Tuesday, Sept. 22. Hope will have Jerry Colonna, Barbara Jo Allen [Vera Vague] and Frances Langford as regulars on his airshow.

Nelson Eddy will make a guest appearance on Soldiers with Wings, the service show from the Santa Ana Air Force training center, at 7 p. m. tomorrow over WBBM.

Freeman [Amos] Gosden and Charles [Andy] Correll, who started their career on W-G-N as "Sam and Henry," will visit Chicago next week. They will broadcast from local CBS studios on Sept. 7, 8 and 9.

Seized on Wife's Charge He Abducted Daughter

North Damen avenue police yesterday arrested William Smith, 33 years old, on a disorderly conduct warrant obtained by his wife, Anna, after she charged he had abducted their daughter, Jacqueline, 3, from her home at 4949 West Van Buren street Aug. 20. Smith admitted taking the child but refused to disclose where he is keeping her. He lives at 3257 Fulton street.

Phone Operator

ANNA NEAGLE.

Hollywood, Cal., Sept. 3 (AP).—Anna Neagle, pretty English film actress, has a new telephone—but that won't do you boys any good. Uncle Sam might object. A new enrollee in civilian defense corps communications, the blonde screen actress, has been assigned to handle telephone calls and dispatch emergency units at the Hollywood control center.

KIN OF SERVICE MEN BOOST PIN SALES TO 84,719

The sale of service pins reached 84,719 yesterday when 200 pins were sold across the counters and an additional 20 pins were sold thru the mail at THE TRIBUNE'S two public service offices—1 South Dearborn street and in the Tribune tower. The gold plated pins, which indicate the relationship of the wearer to a man in the service, are sold at the offices for 10 cents plus 1 cent jewelry tax. Pins sent thru the mail are sold for 15 cents, which covers tax and cost of mailing. All profits from the sale of the service pins will be given to the United Service organizations.

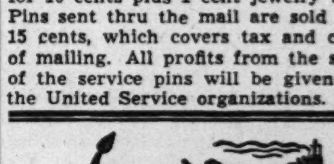

CAST ANCHOR!

and listen to the BLUEJACKETS' OWN RADIO SHOW

MEET YOUR NAVY!

A Fast-stepping Show Packed with Variety

Presented by Hallmark Dealers and the Makers of HALLMARK GREETING CARDS

WLS TONIGHT 9 P.M., C.W.T.

EASTMAN Kodak STORES co.

133 NORTH WABASH AVENUE TELEPHONE STATE 8130

NUTS AND JOLTS By Bill Holman

Hank is no piker—he goes to the best dentist in town!

DIES ASKS HOUSE TO REJECT BIDDLE REPORT ON 'REDS'

Flouts Edict of Congress, Texan Tells Rayburn.

[Chicago Tribune Press Service.]

Washington, D. C., Sept. 3.—Rep. Martin Dies [D., Tex.], chairman of the house committee investigating un-American activities, today accused Attorney General Francis Biddle of flouting a mandate of congress in reporting that a department of justice investigation of subversive influences in the federal government resulted in only 34 dismissals.

In a letter to Speaker Sam Rayburn, Dies urged congress to reject Biddle's report. He charged that "nothing but an attempt to smear our committee has resulted from the department's expenditure of $100,000" appropriated by congress when it ordered the investigation.

Dies revealed that 1,121 government officials and employés named on a list submitted by his committee to the justice department included 400 persons who were members of organizations which Biddle himself classified as "subversive" for the purpose of the investigation ordered by congress.

Three on Dies' List.

Biddle's report, sent to congress yesterday, stated that investigations of officials and employés named on the Dies list resulted in only two dismissals and one case of disciplinary action.

Dies said the law directs the department of justice to "investigate the employés of every department, agency, and independent establishment of the federal government who are members of subversive organizations" and report its findings to congress. Instead of doing this, Dies said Biddle asked the Dies committee for a list of names and then set out to discredit it.

Instead of reporting to congress the names of government officials and employés who are members of subversive organizations, Biddle reported only the number of persons discharged by their superiors, Dies asserted.

Possible Reasons Cited.

"The fact that their superiors have discharged only two persons whose names appeared on our list may mean several things other than a reflection upon the list itself," Dies continued. "It may reflect seriously upon the thoroness or the sincerity of the attorney general's investigation. It may reflect upon the departmental heads who refuse to discharge their subordinates, no matter what the evidence of their pro-Communist activities may be.

"I call your attention, Mr. Speaker, to the fact that the FBI report to the departmental heads carried no recommendations whatever. Discharges were solely the responsibility of the departmental heads themselves."

Own Jobs at Stake.

Dies charged that "these departmental heads . . . do not care a twopence how much their subordinates engage in the activities of the 'front' organizations of the Communist party . . . their own heads hardly would be worth a nickel if they ordered wholesale dismissals on account of their subordinates' affiliations with subversive organizations, and thereby proved the truthfulness of our charges that the Communist party has obtained many government positions for its fellow travelers.

Biddle's report said the FBI was advised by his office that the Communist party and "organizations having Communist backgrounds or Communist affiliations," popularly known as "Communist front" organizations, were to be regarded as "subversive" organizations within the meaning of the statute.

Twelve Groups Named.

"The total number of organizations so designated included 12 Communist or Communist 'front' organizations," Biddle's report added.

Dies' letter named the 12 organizations designated as subversive by Biddle as the Communist party, the American League Against War and Fascism, the American League for Peace and Democracy, the American Peace Mobilization, the American Youth Congress, the League of American Writers, the National Committee for the Defense of Prisoners, the National Committee for People's Rights, the National Federation for Constitutional Liberties, the National Negro Congress, the Washington Cooperative Bookshop, and the Washington Committee for Democratic Action.

"I should like to point out that to my own knowledge approximately 400 of these government employés who allegedly were investigated by the attorney general knowingly affiliated themselves with the American League for Peace and Democracy and the American Peace Mobilization," Dies added.

Tries Comeback

[Associated Press Wirephoto.]

Marjorie Lawrence seated in a wheel chair beside piano.

New York, Sept. 3 [Special].—Winning a 15 month fight against infantile paralysis, Marjorie Lawrence, soprano, will return to the radio here Sunday night. The Australian Metropolitan Opera star credits much of her recovery to Sister Elizabeth Kenny, the Australian nurse who developed exercise as a treatment for the disease.

JIMMY MUNDI, GAMING FIGURE, SEIZED IN RAID

James [Jimmy] Mundi, 55 years old, a big time gambler in Chicago for more than 20 years, was arrested yesterday in a basement at 10 North Clark street, where police said that he was taking bets on the races. Furthermore, he had no draft registration card.

Asked by Capt. Michael Naughton why he had no draft card, Mundi told him, "I didn't register because I didn't think I would need a card."

Mundi will be arraigned in South State street court this morning on a charge of operating a handbook. After his arraignment he will be taken into custody by the United States marshal's office for failure to register for the draft.

DOUBT SABOTAGE AS SHIP SINKS IN LAKE SUPERIOR

Lay Loss to Heavy Seas; Chicagoan Missing.

Cleveland, O., Sept. 3 [Special].—Possibility of sabotage in the sinking of the American Steel and Wire company's Diesel powered freighter, Steelvendor in Lake Superior shortly before dawn today, was discounted by company officials here.

Maltese cross locates site of sinking.

The ship was en route from Duluth, Minn., to Waukegan, Ill., with 3,000 tons of steel billets.

Its loss was the first Great Lakes sinking since Armistice day, 1940, when the William B. Davock of the Pickands-Mather fleet and a Canadian vessel, the Anna C. Minch, foundered during a severe storm on Lake Michigan with loss of 49 lives.

Hit by Heavy Wave.

Preliminary reports of today's sinking, in which a Chicago seaman is missing and 24 persons were rescued, indicate that the ship failed to recover from a list caused by a heavy wave, officials said.

[Great Lakes Studio Photo.]

THE STEELVENDOR.

A company statement said the vessel "met a heavy sea at 1:15 a. m. today which caused a severe list and subsequent flooding. Ship was abandoned about 3:45 p. m. and shortly thereafter sank."

Additional information as to the cause of the sinking must await the expected arrival here Sunday of the ship's captain, G. L. Kane of Buffalo, N. Y., it was said.

Two coast guardsmen, among those rescued, were aboard the vessel in conformance with a government order, requiring the presence of two guards on all lake cargo vessels.

Rest Saved by Ships.

The missing Chicagoan is John N. Sicken, an oiler, of 6248 Harper avenue, who was reported to have "abandoned ship early." He was wearing a lifebelt.

The remainder of the crew took to lifeboats and 22 were picked up by the Charles M. Schwab, owned by Pickands, Mather & Co. of Cleveland, and two by the William G. Clyde, owned by the Pittsburgh Steamship company.

The Steelvendor cleared Duluth last night at 8:20 p. m. and was about 15 miles east of Manitou Island in Lake Superior when the "heavy sea" was encountered, it was said. Manitou Island is just off Keweenaw point on the upper peninsula of Michigan.

Test Your Facts

Below each of the following questions are listed three answers. Make your choice, turn to page 36 in the Want Ad section for the correct answers, and mark your score:

1. What is the nickname of Lieut. Gen. Dwight D. Eisenhower, commander of United States forces in Europe?
[a] Mike. [b] Ike. [c] Whitey.

2. A planimeter is an instrument for measuring:
[a] Area. [b] Minute distances. [c] Great distances.

3. Who composed the waltz "By the Beautiful Blue Danube"?
[a] Franz Lehar. [b] Victor Herbert. [c] Johann Strauss.

4. What is a kumquat?
[a] A citrus fruit. [b] A venomous snake. [c] A small fishing boat.

Woman Plunges to Death from Hotel Fire Escape

Mrs. H. B. Ludlow, 63 years old, wife of an undertaker at 6110 Cottage Grove avenue, leaped to her death yesterday from a third floor fire escape landing of the Baker hotel in St. Charles. She had lived in the hotel since attending a Moose convention in nearby Mooseheart last week. A corner's jury returned a verdict of suicide while despondent over ill health.

FIND BOY DYING IN STREET; BLAME FALL OFF TRUCK

John Winters, 14 years old, 5538 Princeton avenue, died yesterday while being taken to a hospital by police after he had been found injured at 59th street and Princeton avenue. Police surmised the boy's skull was fractured when he was thrown from a truck. Joseph Latoza, 8834 Muskegon avenue, a truck driver who just had pulled away from the curb said he did not know whether any one had been riding on the rear.

Maurice Mahoney Jr., 7, of 961 East 81st street, was killed when he was struck by an automobile near 8043 Ingleside avenue. The driver, William Madaus, 30, of 8018 Eberhart avenue, was held for the inquest. The boy was the son of Detective Maurice Mahoney, assigned to the Chicago Lawn district.

Donald Hookman, 17, son of Mr. and Mrs. Charles Hookman, 245 South Kenilworth avenue, Glen Ellyn, died in Geneva Community hospital of injuries received Tuesday when the automobile he was driving near Glen Ellyn overturned.

George Polovich, 10651 Avenue O, died in County hospital of injuries received Tuesday when he was knocked off a bicycle at Indianapolis avenue and 103d street. John Cannaven, 60, of 6150 Kenwood avenue, driver of the automobile, hit a safety island in an attempt to avoid Polovich. A girl was riding on the handlebars of Polovich's bicycle at the time of the accident.

Up to 4 p. m. yesterday 470 persons had been killed by automobiles in Cook county since Jan. 1. Of these 364 lost their lives in Chicago where 13,779 others were injured.

"'Tis th' rr-r-real thing"

Yes, sir; Teacher's is Scotland-inspired and Scotland-made . . . today as for over a hundred years.

TEACHER'S
Perfection of Blended Scotch Whisky 86 PROOF

SOLE U. S. AGENTS: Schieffelin & Co., NEW YORK CITY • IMPORTERS SINCE 1794

CROSSWORD PUZZLE

ACROSS

1. Mental faculties
5. Muscles
10. Area
14. Thought
15. Uncanny
16. Bad
17. Bough
18. Fabric
19. Confines
20. Theme
22. Moisture
23. Lark
24. Pebbles
26. Savor
28. Verve
30. Floral festoon
34. Step
37. Narrative poem
39. Musical instrument
40. Bitter
42. Small tablet
44. Dwarf
45. Comforts
47. Stopper
49. Church seat
50. Mental strain
52. Sphere
54. Musteline mammal
56. Scandinavian nation
60. Answer
63. Extremity
65. Severe
66. Beige
67. Consider attentively
69. Rootstock
70. Expelled suddenly
71. Change
72. Biblical character
73. Book
74. Years of growing-up
75. Nap

DOWN

1. Fades
2. Oaf
3. Rate of motion
4. One of a people conquered by Rome
5. Egyptian deity
6. Swamp grass
7. Decree of sovereign
8. Signal with flags
9. Born
10. Airship
11. Above
12. Baseball team
13. Otherwise
21. Famous person
23. Labors hard
25. Rob of vitality
27. Droop
29. Pinch
31. Surmounting
32. Appellation
33. Pulled
34. Agreement
35. Soreness
36. Viewed
38. Taxi
41. Steadfast
43. Confer knighthood on
46. Drunkard
48. Horse
51. Anger
53. Last of two things
55. Way
57. Taunt
58. Tapestry
59. Nose
60. Siesta
61. Sound again
62. School dance
64. Paradise
67. Posed
68. Periods of time (abbr.)

PUZZLE OF THURSDAY, SEPT. 3, SOLVED

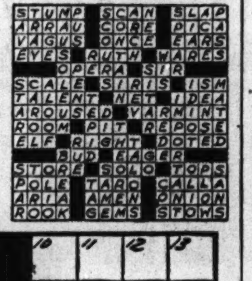

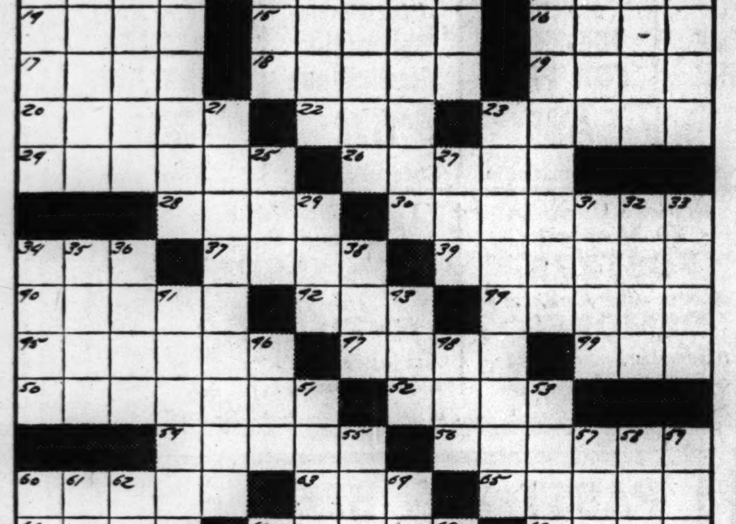

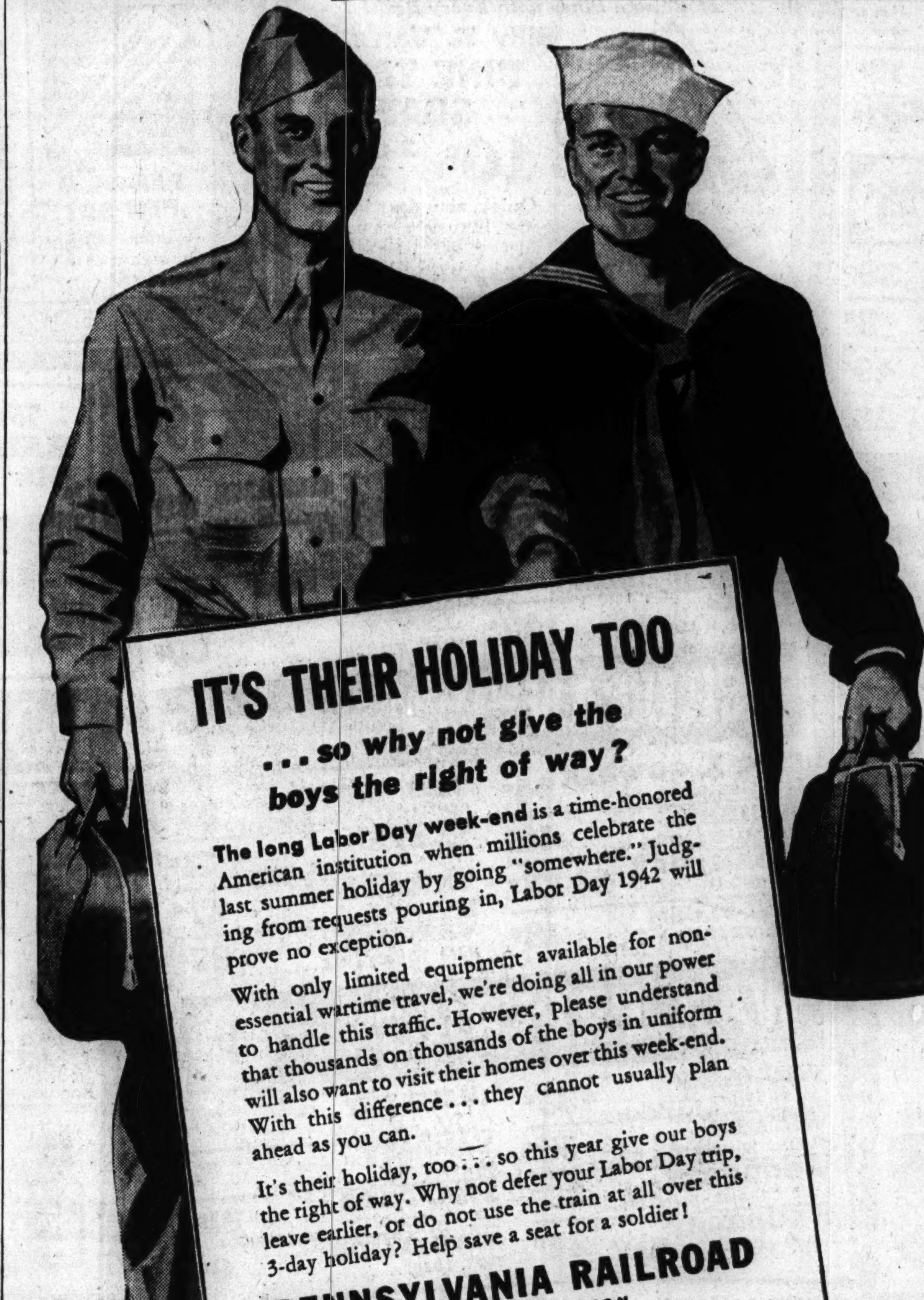

BUY WAR BONDS AND STAMPS

Yes, little fellers ought to have this finer TIP-TOP Enriched White Bread! They need its *extra* store of Vitamin B_1, Niacin, and Iron just as much as do Mom and Pop, and the big brothers and sisters.

You see, these vital nutritive factors are needed in *everyone's* diet . . . because they help build stamina, steady nerves, and confidence. And this *extra* worth of Enrichment is a *plus value* in addition to the recognized energy-building value and the superior flavor and freshness of TIP-TOP *Enriched* White Bread.

Try it! At your grocer's just look for the colorful star-end wrapper.

Enriched FOR HOME SERVICE . . . WITH VITAMINS AND IRON!

SOMETHING OUGHT TO BE DONE ABOUT THIS

Reprinted from The Tribune's collection of Gaar Williams cartoons

"MORT GREEN" PORTFOLIO! A limited edition of 25 selected cartoons from Gaar Williams' "Mort Green" series is now available. Each printed separately on fine paper, suitable for framing, and gathered in an attractive loose leaf portfolio with a foreword by John T. McCutcheon. Price, 25c; by mail, 32 cents. On sale at the Chicago Tribune Public Service Offices, 1 South Dearborn street, and Tribune Tower.

A·B·C OF SAVINGS

COUPON
Smart "V" Emblem!
"VICTORY" KEY CHAIN
With Coupon! At Walgreen's. 7c

Walgreen
YOU'RE ALWAYS WELCOME AT WALGREEN'S DRUG STORES

ON SALE FRIDAY and SATURDAY — At Chicago, Aurora, Berwyn, Blue Island, Chicago Heights, Des Plaines, Downers Grove, Elmhurst, Evanston, Elgin, Glen Ellyn, Harvey, Highland Park, Hinsdale, Hubbard Woods, La Grange, Lake Forest, Oak Park, Park Ridge, Wilmette, Winnetka and Wheaton stores.
Right Reserved to Limit Quantities.

SAVE ON WALGREEN'S ECONOMY PHOTO SERVICE!
2 Sets of Prints OF ANY 8 EXPOSURE FILM
16 PRINTS FOR 34c
ADDITIONAL PRINTS 3c EACH
Ask Clerk for Details — AT OUR CHICAGO STORES ONLY

AMERICAN FAMILY FLAKES 25c SIZE [Limit 2] 2 FOR 41c

ABSORBINE JR. $1.25 SIZE BOTTLE (Limit 1)	69c	ADHESIVE TAPE ½ INCH X 2½ YARDS	8c
ANACIN TABLETS, 25c SIZE 12's	19c	Amolin Powder DEODORANT, 35c SIZE	31c
ASPERGUM DILLARD'S, 25c SIZE	21c	AERO WAX LIQUID, PINT	25c
ARRID CREAM DEODORANT, 1-OZ.	59c	ALOPHEN PILLS, 75c SIZE	49c

BAYER ASPIRIN 75c SIZE 59c

Bisodol Powder 25c SIZE, 1-Oz. Pkg.	19c	BABY BOTTLES 4 OR 8-OZ. NARROW (Limit 6)	2c
BORAX 20 MULE TEAM, LB.	13c	BIOLAC FOOD FOR INFANTS, 16-OZ.	23c
BROMO SELTZER REGULAR 30c SIZE	25c	BREWER'S YEAST TABLETS, 100's	43c
BLACK FLAG LIQUID, PINT SIZE	23c	Bromo Quinine TABLETS, 35c SIZE	27c

CLAPP'S BABY FOODS 10c SIZE [Limit 8] 4 FOR 25c

COTTON, Lb. Roll FOR HOUSEHOLD USE	33c	DR. WEST★ 25c TOOTH PASTE	2 FOR 29c
CASTILE 20c SOAP, CONTI	2 FOR 27c	Dextri-Maltose MEAD'S, 1 LB. SIZE	63c
CAMPHO PHENIQUE, 55c SIZE, 2-OZ.	43c		
CUTEX NAIL POLISH	10c		

SUPPOSITORIES 12c — GLYCERIN, 25c SIZE BOTTLE OF 12 (Limit 1)
PHILLIPS' 29c — MILK OF MAGNESIA, 50c SIZE (Limit 1)
IRONIZED YEAST 49c — TABLETS, $1 SIZE (Limit 1)
ALKA-SELTZER 49c — 60c SIZE EFFERVESCENT TABLETS
IVORY SOAP 3 FOR 25c — LARGE BAR (Limit 3)
SCOT TOWELS 3 FOR 25c — 15c ROLL, 150 SHEETS

GO TO ARMY WAR SHOW — SOLDIER FIELD — SEPT. 4-12
HEADQUARTERS for CAMERA FANS
Complete stock of film in all sizes for popular cameras!

You Save Half
Once-a-Year Special!
$2 DOROTHY GRAY FACE CREAMS
Your Choice! Limited time only $1
Your favorite beauty creams at the lowest price of the year!
- DRY SKIN CLEANSER—Cream 683
- SALON—For Medium Dry Skin
- LIQUEFYING—For Normal or Oily

Real Bargains in Beauty!

SERVICE MEN'S WRITING KIT
25 post cards, 25 envelopes, 50-sheet pad. With all insignias. 49c

EPSOM SALT 1-LB. PKG. [Limit 2] 6c

ENOZ MOTH SPRAY, PINT	79c	FEENAMINT LAXATIVE, 25c SIZE	19c
ENO SALT 60c SIZE	57c	FLOSS-TEX TOILET TISSUE (Limit 3)	3 FOR 11c
EX-LAX 25c CHOCOLATE LAXATIVE	19c	FORHAN'S★ TOOTH PASTE, 50c SIZE	39c
EMERY BOARDS PKG. OF 12, 4¾ IN. SIZE	6c	FLETCHER'S CASTORIA, 40c SIZE	31c

GILLETTE BLUE BLADES PKG. 10 49c

Gerber's Cereal FOOD OR OATMEAL	18c	INSULIN LILLY'S, U-40, 10cc	85c
GARDENIA TALCUM, GIANT TIN	9c	JERGENS Lotion 50c SIZE & 25c FACE CREAM	39c
HINKLE PILLS BOTTLE 100's (Limit 2)	9c	JUSTRITE CLEANER, 10-OZ. SIZE	19c
INNERCLEAN LAXATIVE, 50c SIZE	43c	JOHNSON'S TALC REGULAR 25c SIZE	21c

KLEENEX TISSUES BOX 200 2 FOR 25c

KABA Laxative BATTLE CREEK, $1.25 SIZE	89c	LADY ESTHER 55c Size 4-PURPOSE CREAM	39c
KOLYNOS TOOTH PASTE, 50c SIZE	★39c	Mercurochrome ½ OUNCE BOTTLE	8c
LUCKY TIGER 75c HAIR TONIC	59c	MURINE FOR THE EYES, 60c SIZE	49c
LUX SOAP 10c BAR (Limit 3)	3 FOR 16c	MAGNESIA★ TOOTH PASTE	2 FOR 29c

In the Good Old Summertime
ENJOY THESE TEMPTING TREATS!
Rich! Luscious! Flavorful!
Fresh Strawberry Double-Dip Sundae
Topped with gobs of whipped cream 17c
Labor Day Ice Cream Special!
Black Cherry Bell Mold in New York
It's Dee-Licious! Full QUART Brick 45c

Enjoy the Invigorating Fragrance of Balsam Pines with Every Bath!
Billy B. Van's PINE TREE SOAP
10c — 3 Cakes 25c
Quick, abundant lathering luxury soap. It leaves skin refreshed.
BATH SIZE CAKE 21c

GET READY for SCHOOL
HELPS FOR THE CLASSROOM
Every Student Can Use a NEW WEBSTER DICTIONARY
Self-Pronouncing! 59c
Up-to-date! Authoritative! Includes synonyms. 900 pages!
FOUNTAIN PEN VALUE — Smooth writing! 23c — It's guaranteed!
WRITING TABLETS — Ruled or unruled 9c — Linen finish.
LEATHER BRIEF KIT — Zipper closing 1.98 — 12x16 in. size.
VITAMINS For Classroom Health!
Olafsen's A-B-D-G CAPSULES — Bottle of 25 59c — Potent Ay-Tol.
Olafsen's HALIBUT Liver Oil — Capsules 100's 1.19 — Vitamins A&D
SQUIBB'S Cod Liver Oil, 12-oz. 98c
IRRADOL "A" Parke-Davis, 11 oz. 97c
VITAMINS PLUS Box of 18 75c
PATRIOTIC PENCILS 3 for 4c — Red-white-blue!
PENCIL & PEN SET — Choice of colors 89c — Smart "Varsity."
FOUNTAIN PEN INK — Penway. 1¼-oz. 4c — Blue-black color.

5c TOBACCOS (COUPON)
BULL DURHAM
DUKE'S MIXTURE
OLD NO. STATE
GOLDEN GRAIN
WITH COUPON 3c (Limit 3)

Lightweight! Comfortable!
THE ELECTRIC ALLERGY MASK
Permits talking; wearing glasses $10
Helps cleanse air you breathe of pollen, dust.

BEZON Whole Natural VITAMIN B COMPLEX
Indicated for "B" deficiencies causing
- Nervousness
- Fatigue
- Constipation
- Neuritis

Month's Supply of 30 Capsules 2.50

Economy Box! KOTEX Napkins Wondersoft
Box of 54 89c

NOXZEMA SKIN CREAM 25c SIZE 19c

NUJOL OIL 16-OZ. SIZE	59c	POND'S CREAMS 55c SIZE JAR	39c
NURITO FOR NEURITIS, $1 SIZE	89c	PRODURA DYES, 10c SIZE	3 FOR 25c
OLIVE TABLETS EDWARD'S, 15c SIZE	9c	QUICK-STRIPS BOX OF 36	21c
ORLIS MOUTH WASH, PINT	49c	REVLON NAIL POLISH	60c

75c JERIS HAIR OIL 1c with 75c JERIS HAIR TONIC
1.50 Value! 76c

Just the Thing for Emergencies!
LADIES' PURSELITE
Dainty as a lipstick! Battery is included! 25c
Plastic case in choice of colors.

FOR Smokers
GARCIA Sublime Perfectos 5 for 19c — Box 50 1.79
LB. TOBACCOS
- P.A.
- Raleigh
- Half and H-lf
- DILLS BEST

YOUR CHOICE 71c
EDGEWORTH Tobacco, Lb. 98c
UNION LEADER Tobacco, 14-oz. 59c
IMPORTED BRIAR "Lord Eden" Pipes 89c
New! Handy! MATCH PACK 15 BOOKS 300 Lights 5c — 6 for 25c

FOR LABOR DAY FUN
JUG FOR OUTINGS — Gallon Size 1.29 — Crockery lined.
NEW FALCON MINETTE CANDID TYPE CAMERA — Compact, easy-to-use. With carrying case 1.98 — Takes 16 views on 127 film.
STERNO STOVE — And can of heat 29c — Folding model.
"TYSON" RE-BUILT GOLF BALLS 39c each
- Tough Cover
- Serviceable

Golfer's Value!
10c PACKAGE OF PLATES-CUPS-STRAWS
Your Choice 7c
100 straws, 12 plates, 6 "hot" or 10 "cold" cups.

SERUTAN LAXATIVE 1.25 SIZE [Limit 1] 77c

S. M. A. POWDER REG. $1.25 SIZE	94c	TEEL LIQUID DENTIFRICE, MED.	23c
SQUIBB'S MINERAL OIL, PINT	59c	TAMPAX INTERNAL NAPKINS, 10's	31c
STORK SOAP CASTILE—15c CAKE	2 FOR 25c	VICKS VAPO RUB, 35c JAR	27c
SANI-FLUSH 22-OZ. SIZE	18c	VASELINE HAIR TONIC, 2-OZ.	37c

WAX PAPER 30-FOOT ROLL 4c

WILLIAMS' 50c SHAVING CREAM	★39c	WAVE SET MAREE, 6-OZ.	7c
WINDEX CLEANS WINDOWS, 6 OZ.	15c	YARDLEY SHAVE BOWL	$1
WOODBURY FACE CREAMS, 50c SIZE	39c	ZINO-PADS 35c DR. SCHOLL'S	31c
WOODBURY SHAVE LOTION, 50c SIZE	29c	ZINC OXIDE 1-OZ. TUBE	9c

Plus 10% Federal Excise Tax on Toiletries, Watches and Clocks

POPULAR REMEDIES
3-Oz. Bottle SODIPHENE Antiseptic 19c — For home use.
60c Size ICE-MINT FOR FEET 49c — Soothes, cools.
Pint Bottle Boracetine Mouth Wash 67c — Safe alkaline.
Muscles Ache? LOTSHAW BODY RUB 33c — 2¾-oz. size.
Remove Corns in 30 Minutes! FOSTERS Corn and Callous REMOVER — Antiseptic! No Soreness! 31c
For Minor Injuries Cuts and Burns! OIL-O-SOL Inhibitory ANTISEPTIC — An excellent wet dressing 45c

A Dee-Licious Candy Treat!
COCOANUT BON BONS
Tasty cocoanut centers in assorted flavor creamy coatings. Lb. 13c
AT OUR STATE & RANDOLPH STORE

5c Size CRACKER JACK 3c (Limit 3)

NEW Tablet DYE — Ends SPOTS & STREAKS — Easier to Use. No Skill needed. 30 New Fashion Right Colors.
DYE-ANA — Dyes More—Costs Less — 10c 3 for 25c

★NOTICE!
In accordance with government orders, we can sell tooth paste and shaving cream in tubes, ONLY when the customer turns in a used tube for every new tube purchased. The "trade-in" tube can be any kind, any size, any type of product.

Internal Type Holly-Pax Sanitary NAPKINS
Box 12 20c

Dawn RUBBER GLOVES — Molded in One Piece 49c

PABST BLUE RIBBON BEER
Buy the quart size. Save bottle caps for Defense! QT. 29c
Not on Sale in Oak Park or Evanston Stores.

TRACE $100,000 CRIMES TO GANG UNDER ARREST

Arraign Five Today; Seek Sixth in Army.

With the arrest of five men and a request to the United States army for the custody of a sixth, Assistant State's Attorney Julius Sherwin yesterday said police had ended the career of a gang responsible for robberies of 35 currency exchanges and theft of $100,000.

The prisoners are Harry Greinke, 24 years old, 6504 Woodlawn avenue; Richard Majewski, 28, of 2150 North Damen avenue; Alvin Krause, 28, of 4062 Kenmore avenue; Charles Young, 31, of 111 West Division street, and Henry Craft, 24, of 2056 Pierce street.

The man sought from the army is Pvt. T. M. Lipman, alias Max Lipman, who is reported to be stationed in a quartermaster corps replacement center at Fort Warren, Wyoming.

First Two Arrested.

The roundup of the currency exchange robbers started Aug. 24 with the arrest of Greinke and Majewski when they were fleeing in a taxicab from the office of the Liberty Loan company, 805 East 47th street, where a short time earlier they had stolen $113.

Greinke and Majewski were armed when Policemen Stewart Warren, Charles Nork, and William Rourke of the Pekin station curbed the taxicab at 23d street and South Park way. Greinke proved to have served a year's sentence in the Bridewell for a larceny charge in May, 1938. Majewski had also served time in the Bridewell.

Questioning of Greinke and Majewski led to the arrest of the others and the implication of Lipman. When police arrested Krause in the Kenmore avenue apartment, he had with him Peggy Wells, 24, an acrobat. She is charged with disorderly conduct and will be arraigned today.

Wanted on Another Charge.

Young, who is under indictment as a member of a robbery gang which was caught and sentenced to prison in 1941 and for whom a capias has been in the office of Sheriff Thomas J. O'Brien for many months while Young tended bar and walked the streets freely, was in the company of Sue Effingham, 24, when he was arrested. She will be arraigned today for disorderly conduct with the Wells girl.

Craft confessed to Prosecutor Sherwin and Policemen James Micus and Ray Lamb, who took part in making the arrests, that he quit a taxicab driving job last March 13. Later Krause and Lipman took him with them when they robbed the Ashland-Fulton Currency exchange at 235 North Ashland avenue. George D. Commons of Fox River Grove, manager of the exchange, identified Craft and Majewski as participants in the robbery.

At the time of the robbery the loot was reported to have been $16,150, Craft told Sherwin and the policemen that Krause and Lipman must have short-changed him because his share of the loot was only $608.

Craft said that he took part only in the Ashland avenue robbery.

Greinke and Majewski confessed that Krause and Young drove them to the 47th street loan office for the holdup which was the gang's undoing.

A revolver and a pistol were taken from Greinke and Majewski and another revolver and a quantity of marijuana cigarets were found in Krause's apartment. The guns have been sent to the ballistics bureau for examination.

The five robbery suspects will be arraigned today in Felony court.

The Inquiring Camera Girl

BY FREIDA ZYLSTRA.

[The Tribune will pay $5 for each interesting question submitted by a reader and used by The Tribune. Today's question was submitted by the Rev. L. F. Spangenberg, Milwaukee, Wis.]

THE QUESTION.

What is the worst mistake you've heard of—one a country person made in the city or a city person made in the country?

WHERE ASKED.

Lobby of Industrial National bank, 81 West Monroe street.

THE ANSWERS.

Adolph J. Stein, novelty manufacturer, Midland hotel—A woman from New York City married a young farmer from Iowa. She had several thousand dollars to invest and thought she'd surprise him with a new farm so he could keep on raising corn. She wondered why she got so many acres of the Catskills at such a bargain price!

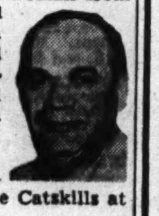

Maurice A. Rothman, lawyer, 3408 Roosevelt road—The man from the country made his first trip to Chicago to see the World's Fair. His wife told him to ask directions if he was in doubt. He took a street car down Western avenue and noticed Riverview park. He spent two whole days there before he realized he was in the wrong place.

Raymond W. Foote, bank clerk, 1117 Edmer avenue, Oak Park—The man wasn't familiar with the ways of the city, least of all banking. He had a moldy box of money and said he had heard inflation might do something to change its value, so he wanted to buy more money before it went up.

Al Sweeney, publicity director, 1400 Sedgwick street—I brought a city friend out to the country to see all the farm animals. She didn't notice that all the pigs had rings in their noses, but she singled out one and gasped. She ran up to the farmer and told him that one pig had a piece of wire caught in its nose.

Jack Lenahan, sales manager, 8207 Jeffrey avenue—The business man was from the city where they valued unoccupied corners as sites for gas stations. He thought he was going to outsmart everybody when he drove out to the country and bought some exclusive territory—so exclusive it lacked customers as well as everything else.

Joseph S. Oddo, cab driver, 2048 Diversey parkway—Only a millionaire or a man from the country would ask me a question like the one that was asked of me the other day. This fellow wanted to know whether he could rent my cab for the day to go sightseeing in Chicago.

St. Louis Schools Offer a Course in Portuguese

St. Louis, Mo., Sept. 3 (AP).—As a salute to Brazil the Portuguese language will be taught in the public high schools of St. Louis for the first time in their history during the coming school year.

STATE OPPOSES ZILLER PLEA FOR CHANGE OF VENUE

Bloomington, Ill., Sept. 3 [Special]. —Countering George W. Ziller's 50 affidavits from McLean county citizens declaring that he could not expect a fair trial there, Assistant State's Attorney Wendell E. Oliver today presented affidavits from 158 other residents of the county, stating they believed an impartial trial is possible.

Oliver's action was taken in answer to a plea for a change of venue filed by Ziller. He urged that the plea be denied. "Citizens and inhabitants of McLean county are unbiased and they have no prejudice against Ziller," the answer stated.

Ziller and three other defendants were indicted in Bloomington last July on charges of conspiracy and confidence game in the sale of jobs at government ordnance plants.

SCANTILY CLAD; FINED $10.

Walter Jackson, 47 years old, 2400 Madison street, was fined $10 yesterday by Judge Oscar S. Caplan in South State street court after police testified that they had found him standing at State and Van Buren streets shortly before dawn clad only in a shirt and socks.

DISCHARGE JURY; SCHOOL SUPPLIES QUIZ TO CONTINUE

The August grand jury, which tried three times to get the story behind the sale of $6,001 worth of furniture to the Cicero board of education, district 99, for $13,095, was discharged yesterday by Chief Justice Robert J. Dunne after he received a routine report which included the condition of the county jail.

Henry Kroll, former sales representative of the Crown Office Supply company, who handled the furniture transaction, and his wife, Ella, made their fourth appearance in the Criminal Courts building, but were not called before the jury. The Krolls were before the jury Tuesday and Wednesday and once previously, but refused to talk on advice of counsel.

Vernon Thompson, assistant state's attorney who has charge of the Cicero school investigation, said he will reopen the case next Tuesday after the September grand jury is sworn in by Judge John Sbarbaro, who at that time will become chief justice of the court.

MANDEL'S

2-Day Sale!

All-Wool Fur Trimmed Coats

Right Out of Our $69.95 Stock—For 2 Days Only, at

$47

- Silver Fox
- London Dyed Squirrel
- Blue Fox
- Black Persian Lamb

. . . lavishly mounted on all-wool coats. Many one-of-a-kind . . . many with huge collars, hem edging of rich fur . . . cuff styles, too. Every one a rare value at this time. Favorite colors, including black for misses and women. Come in—try them on today!

Pin Money Coats—Fourth Floor—Wabash

Figure Tracer Dress

$17.95

Swished to the side . . . subtly draped without a belt. Perfect for town in autumn—all winter long. Black, purple, brown. Sizes 12 to 20.

In Mosaic, Althal Rayon Fabrics, Woven with Celanese* Yarn

*Reg. U. S. Pat. Off.

Pin Money Dresses—Fourth Floor—Wabash

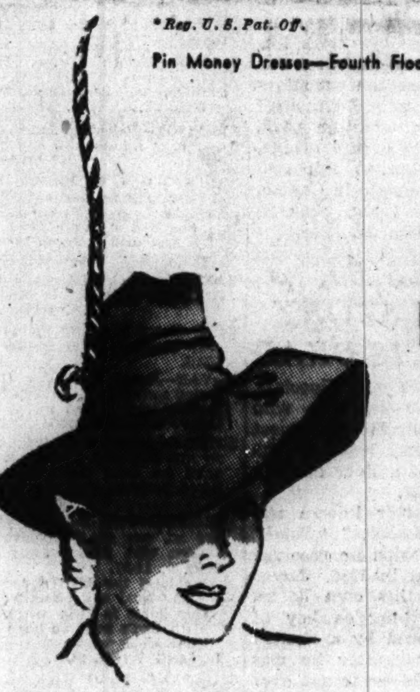

For Suburban—Urban Charm

High Hat Casual

$5.95

Glorify your tweed suits with this suede trimmed casual. Pheasant quill makes it definitely Autumnal. Black, brown, navy.

In pecan, Turf tan, Aussie green, Russian green, Valor red, purple, scarlet. $6.95

Millinery Salon—Fifth Floor—State—Mail, Phone Orders

Quick-Change for Your Suit

The Victory Dickey

$1 By Shirtcraft

Different because it's precision-tailored by a men's fine shirtmaker . . . with full length back and front! Slips on or off in a jiffy, launders easily. Rayon Sharkskin or Rayon Snow Grain, white, blue, maize, pink; small, medium, large.

With 3-Letter Monogram. . . . . .25c Extra

Neckwear—First Floor—State

Anchor Your Girdle to

Per-Fit "Toppers"

59c 2 Pairs, $1.15

Banish "hiking" when you don't wear hose! Of cool knitted jersey, they fit without binding. Sizes 16-18-20-22-24 by thigh measurement where stocking top would come. Buy several.

Mail, Phone Orders on 4 or More Pairs

Notions—First Floor—State

This Winter—You'll Need Warm Sweaters

Sale of SWEATERS

$4.95 Each Worth $5.95 to $8.95

Think of it . . . 100% pure quality imported wools at this price! Possible only because we bought them months ago. Choose classic pullovers, boxy, campus length sweaters or ribbon bound cardigans. Such amazing values, you'll want several for yourself, for campus, for gifts!

- Imported Cashmeres
- Imported Shetlands
- Baby Lamb and Cashmere
- Rabbit's Hair and Wool
- Angora Rabbit and Wool
- Pastel or Dark Shades
- Sizes 34 to 40

Call State 1500 or Mail Your Order

Sports Shop—Third Floor—Wabash

Look Good—Feel Good—Are Good!

Arch-Aid Shoes

$10.95 Some Styles $8.95

Just unpacked—our sparkling new collection of compliment-provoking Arch-Aid shoes. 20 new styles, suave bow-trimmed pumps, distinctive ties with stunning braid trims. Each pair with narrow fitting heels, combination lasts, 4½ to 10; 4A to D.

Shoe Salon—Fifth Floor—Wabash

Big News in Capeskin!

"Whopper Bag"

$3

Tailored, trim, terrifically smart . . . our exclusive roomy whopper bag. Of luxuriously soft capeskin (or dressy faille) with deep inner pocket, handy attached coin purse. Black or brown—one of many at this tiny price.

Monocraft Initials, 25c-$1 Ea. Extra

Mail Your Order—Call State 1500

Bags—First Floor—State

For Sparkling, Rested Eyes

Mastin's Eye-Lifts

$1 for 20 Treatments

Slip one of these cool, saturated pads on your eyes for five minutes, and see how eye-fatigue vanishes. Men, too, find Eye-Lifts refreshing after an eye-tiring day. Economical—jar of 10 pads gives 20 or more treatments.

Toiletries—First Floor—State

Mandel Brothers

MANDEL'S

$3.95

Wear with Everything . . .

"Perfect" Blouse

Made of Celanese* Piquenese*, a Rayon Crepe

Perfect for you . . . because it's wearable with suits, skirts, uniforms. Because you can wash and iron it so easily. Beautifully tailored, long full sleeves, flattering collar. White, blue, maize, beige. Sizes 32 to 40.

*Reg. U. S. Pat. Off.

Call State 1500 or Mail Your Order

Blouses—Third Floor—Wabash

Mandel Brothers

DOOLITTLE'S AID ON TOKIO RAID KILLED IN CRASH

Lieut. Reddy and 5 Others Die in Arkansas.

Shreveport, La., Sept. 3 (AP).—Six Barksdale field flyers, including First Lieut. Kenneth E. Reddy who was a copilot on the famous Tokio raid with Brig. Gen. Jimmy Doolittle last April, were killed last night when a Barksdale field B-26 twin motor bomber crashed and burned in a hilly, wooded section seven miles from Little Rock, Ark.

The crash occurred about midnight Wednesday. The entire crew of three officers and three enlisted men were killed.

Besides Lieut. Reddy, who was the pilot, the other five victims were identified as:

Second Lieut. Philip Williams Jr., 24, Hinsdale, Ill.

Second Lieut. Charles S. S. Brachbill, 21, Williamsport, Pa.

Sergt. Thomas T. Roberts, 22, Knoxville, Tenn.

Corp. Dominic T. Moduno, 20, Brooklyn, N. Y.

Pvt. Thomas A. Naylon, 33, Pittsburgh, Pa.

Lieut. Reddy, 22, was the son of Mr. and Mrs. John W. Reddy, of Bowie, Tex. He was co-pilot for Maj. Charles R. Greening who is now at Barksdale field. Reddy was one of nine of the Tokio flyers, now at Barksdale, and he had been awarded the distinguished flying cross.

He was a graduate of North Texas Teachers college at Denton in 1940 and received his wings at Stockton field, Cal., the same year.

Lieutenant Killed.

Dayton, O., Sept. 3 (AP).—Lieut. Joseph H. Jarvis was killed today when his pursuit ship crashed at nearby Patterson field after the motor failed. Jarvis was on detached duty here from Goyer field, Ida.

Believe Parachutists Drown.

Fort Benning, Ga., Sept. 3 (AP).—Two parachutists are believed to have drowned in the Chattahoochee river on routine practice jumps Tuesday night, the Fort Benning Public Relations office announced today.

They are Pvt. Walter Wilkins Jr., of Lookout, Cal., and Pvt. Clifford Oliver of Dallas, Ore.

Their parachutes were found in the river near Fort Benning. The river is being dragged in search for the bodies. The announcement said there was a possibility that the two privates might have freed themselves from the 'chutes and had not been located.

HAROLD TEEN—RECEPTION COMMITTEE

Day by Day on the Farm by BEN MARKLAND

Birds Begin Migration.

September 3, 1942.

CHANGES in the bird life on the farm are occurring rapidly as feathered visitors are beginning to head southward for the winter and migrants come down from the north on their long flight toward warmer climes. This week we have been watching the nighthawks on their autumn migration. These birds now are passing over the farm and all of Chicagoland to give outdoor fans a perfect example of daylight migration.

The chimney swift may be speedier and the purple martin more graceful, but of all the birds that feed on the wing and put on a show during the summer months none can surpass the nighthawk in effortless and spectacular flight. Each September we look for flocks of these handsome birds around sundown as they work their way toward South America.

32 Nighthawks in Flock.

One night this week we counted 32 nighthawks in a loose flock strung out for a considerable distance above the tree tops. This was a small group compared to the number we saw in one flight several years ago during the latter part of September. That flock was so large that we gave up trying to count the birds which kept going by us for more than 30 minutes. In all the years we have watched the migrations of birds we never have seen an autumn flight of nighthawks to equal that one.

We expect to see nighthawks passing over the farm and over Chicagoland fields and woods for several more weeks. They always will be alone, for the erratic flight of the nighthawk [a distinct characteristic of the bird] discourages other daytime migrants from joining them. The chimney swift, which still may be seen at the farm, gets its food on the wing like the nighthawk, and it's another species that never has company, because of its rapid movement in the air and habit of roosting in hollow trees or chimneys.

Juncos Begin Flights.

Before long we expect to see the first juncos on the farm. Some of them will stay on the farm all winter. When we were at Blaney park, 21 miles northeast of Manistique in the upper peninsula of Michigan, we asked Dr. Karl Christofferson, the park's ornithologist and bird bander, if he had observed the arrival of any juncos up there. He said the "advance guard" of the regular migration had just made its appearance.

Dr. Christofferson's extensive records prove that juncos which he bands, fly thru Chicagoland, and juncos banded around here also may visit Blaney park, so we are hoping that some of the juncos which we have trapped and banded on the farm may be recovered up there between Lake Superior and Lake Michigan. Christofferson's most interesting junco record involves a bird banded at Blue Island by Karl Bartell and found at Blaney park two years later.

FARM LANDS

Illinois.

102 AC.—McHenry Co. mod. dairy farm, loc. within 45 mi. of Chgo.; 3 mi. to R. R. tracks; mod. 8 rm. home, bath, elec., h. w. htg.; surrounded by large oak trees for shade. Beaut. lawn; well landscaped with an additional grove of oak, hickory, and walnut trees. [illegible] Address X B 258, Tribune.

PUBLIC AUCTION WED., SEPT. 9TH, 2:30 P. M.
160 AC. improved farm, 3 mi. west of Beecher. This is all black land. Will be sold. Write for circular.
WALTER CORDING
LAND & LIVE STOCK SALES CO.
3806 Irving Park-rd. Ph. Irv. 2915.
If you wish to buy or sell land, see us.

120 A.—NR. Woodstock and Crystal Lake. Very scenic, some wooded, prod. soil. Modern 8 rm. home, [illegible] Phone 575-M.

FOR SALE—25 acres. Iroquois county, mod. improvements, well located, black soil. Acre $150.00.
[illegible] Acres. Champaign county stock farm, improved. One of the best stock farms in central Illinois. [illegible]
80 A., unimproved, nr. Peotone. Acre $90. Austin E. Sandstedt, Bradley, Ill.

10 ACRE VOLLMER-ROAD FARM—Betw. Western-av. and Dixie-hwy.; all high rich land, diagonally across from Flossmoor Estates; walking distance to suburban I. C. and bus; 330 ft. of paving frontage; a real bargain. Write owner. Address H P 211, Tribune.

120 ACRE grain and stock farm—8 rm. hse, barn, milk hse.; stone rd.; [illegible] Grover C. Elmore, 177th and Oak Park, Tinley Park, Ill.

24 ACRES—35 mi. W. of Chgo.; full set of farm bldgs.; [illegible] Call G. Engel, 30 N. La Salle. Cen. 2684.

70 ACRE WOODED ESTATE—21st-st., opposite forest preserve, just W. of La Grange. A real bargain. Address H L 413, Tribune.

[illegible] H. A. WENDLAND Sheridan, Ill.

POULTRY farm—Gd. farm bldgs.; elec.; bath. $6,250. [illegible] Elmhurst 1665.

Indiana.

500 AC.—Finest stock and dairy farm, rich soil 45 miles from Chicago on U. S. Highway 4 beautiful modern dairy barns. [illegible] Hammond, Indiana. Phone office, 194.

[illegible] Address E K 26, Tribune.

80 ACRES—By owner. Trade sell; terms. [illegible] Alex Jensen, Wheatfield, Indiana.

5 ACRES—24 miles, $495. $3 down, $5 month. [illegible] Pullman 4216.

Michigan.

120 A.—¾ CLRD. Clay Loam. Hse., Barn, Elec. Imp. Rd. $4,500. $900 cash. $300 yr. ERWIN TINNEY CO. Fremont, Mich.

20 A.—nr. Fremont; 45 a. [illegible] Rossler, 140 S. Dearborn.

Michigan.

ACCT. old age wish to sell and retire from farm on which I have spent a lifetime. [illegible]

SHADY LANE FARM—56 A. on paved Hy.; [illegible] H. C. Hecht, R. 1, Gobles, Mich.

POULTRY farm—6 rm. house, bath, gas, [illegible] W. MUELLEDER, HARTFORD, MICH.

ST. JOSEPH river valley farms—Fruit and grain farms, suburban homes, and country estates; [illegible] McMember & Co., Berrien Springs, Mich.

RETIRING—Sell 80 A. farm, [illegible] Powers, Mich.

40 A. BETWEEN Fremont and Muskegon, on Trunk line, [illegible] EVANS, Realtor, Fremont, Mich.

[illegible] Wm. William E. Mueller, Hartford, Mich.

Minnesota.

80 ACRES—Near Detroit Lakes; a real buy at $375. Anderson, 1627 N. Rockwell.

Missouri.

232 ACRE Ozark farm—120 a. of cultiv. 100 a. of good timber; [illegible] Huey, 1427 East-av., Berwyn, Ill.

Ohio.

FOR Sale—323 acres, wonderful improvements, [illegible] D. O. Horton, Bryan, Ohio.

Texas.

FOR SALE—100 acres at Texas City, Texas; [illegible] Building, Chicago.

Wisconsin.

135 A.—3 MI. N. W. of Racine; 85 A. tillable, [illegible]
WISCONSIN SALES CORPORATION, 420 Main Street, Racine, Wisconsin.

RAILROAD land grant lands, $4 to $8 per acre for good farm lands [illegible] Minneapolis, Minn.

NEW FALL FARM CATALOG.
68 pages check-full of bargains. Free. Write today. STROUT REALTY, 7-J S. Dearborn-st., Chicago. State 7975.

Miscellaneous.

280 ACRE electric lighted farm—Only $3,000 equipped. [illegible] United Farm Agency, 7-E South Dearborn. State 7975.

URGE TRANSFER OF RELIEF FUNDS TO AID CHILDREN

Move Would Give State Added U.S. Help.

Springfield, Ill., Sept. 3 (AP).—Plans for a $1,800,000 expansion of the aid to dependent children's program to place an additional 7,700 families on ADC rolls by transferring funds from the Illinois Public Aid commission have been placed before Gov. Dwight Green.

The public aid commission in a resolution made public today recommended transfer of $900,000 in relief funds [to be matched by a $900,000 federal grant] to the state welfare department on condition that ADC grants be extended to 4,127 families now receiving relief. They have been on relief rolls because an ADC fund shortage prevented action on their application for child aid.

Approved by Legislators.

The transfer also has received the informal approval of legislators on the Illinois Budgetary commission. Rep. Reed Cutler [R., Lewistown], budgetary commission chairman, said formal action by the commission was withheld, however, because only the legislature is legally empowered to transfer funds from one agency to another.

The IPAC urged that the state welfare department "be empowered to take immediate steps" to spend additional ADC funds to cut down the number of pending applications and that the legislature be asked to pass the transfer appropriation bill when it reconvenes in January.

Edward L. Ryerson, chairman of the public aid commission, said in Chicago that because of the federal grant additional families whose applications now are held up would receive ADC awards.

Urges Higher Payments.

The public aid commission also recommended that the maximum ADC awards of $18 for the first child and $12 for each other child in a needy family be raised.

A total of 22,610 families with 51,381 children received ADC awards last month and if the relief funds are transferred it was estimated the case load would rise to 30,000 families.

ECKHART ESTATE VALUATION IS SET AT HALF MILLION

An estate valued at $500,000 was left by Mrs. Katie L. Eckhart, widow of a milling company president, it was disclosed when her will was admitted to probate yesterday by Judge John F. O'Connell.

Specific bequests of $10,000 each were left to the Visiting Nurses association, and to two sisters, Ella P. Johnson and Ada H. Harmount. The residue is left in a trust fund, one-third of which is to be divided among her four children, and the remainder among seven grandchildren.

Mrs. Eckhart's husband, who died in 1931, was the founder of the Bernard Eckhart Milling company. Mrs. Eckhart, who lived at 1530 Lake Shore drive, died Aug. 26. She was 89 years old.

CIVILIAN PATROL SQUADRONS WILL RECRUIT CADETS

Approximately 1,000 members of civil air patrol squadrons will assist in the campaign for air cadet enlistments under a plan outlined last night to 300 patrol members at a meeting in the Edgewater Beach hotel.

Squadron members will seek out prospective cadets in a city-wide drive, then give free rides in their planes to prospective army pilots who care to make the flights. The individual and the squadron securing the greatest number of cadet enlistments will be given awards.

The plan was explained by Joe Mayer, who presided as a representative of the Aviation Cadet board and the Air Force Sponsors of Chicago.

BOOKIE LOOKOUT FINED.

Julius Zirndorfer, 62 years old, a bookie lookout, paid a fine of $10 in Judge Oscar S. Caplan's court yesterday on a charge of operating a handbook at 39 West Adams street.

OFFICIAL WEATHER REPORT

INDIANA: Continued cool; somewhat cooler extreme south portion Friday.
LOWER MICHIGAN: Continued cool.
WISCONSIN: Continued cool except not quite so cool northwest and extreme north portions.

Highest temperatures for 12 hours and lowest for 24 hours preceeding 7:30 p. m. Sept. 3, 1942:

	H.	L.		H.	L.
Albuquerque	M.	64	Kansas City	70	68
Atlanta	86	65	Louisville	86	66
Bismarck	74	43	Memphis	88	64
Brownsville	94	75	Miami	89	73
Cheyenne	65	48	Mnpls.-St. P.	70	49
Chicago	70	63	New Orleans	89	72
Columbus	84	64	New York	82	72
Des Moines	70	60	Pittsburgh	85	64
Detroit	65	65	St. Louis	M.	65
Fort Worth	80	75	Washington	90	69

Precipitation in inches: Chicago, .43; Detroit, .53; Miami, 1.33.

[ADVERTISMENT]

Acid Indigestion

Relieved in 5 minutes or double your money back

When excess stomach acid causes painful, suffocating gas, sour stomach and heartburn, doctors usually prescribe the fastest-acting medicines known for symptomatic relief—medicines like those in Bell-ans Tablets. No laxative. Bell-ans brings comfort in a jiffy or double your money back on return of bottle to us. 25c at all druggists.

OBITUARIES

Harrison Grey Fiske.

New York, Sept. 3 [Special].—Harrison Grey Fiske, 81 years old, famous theatrical producer and husband of the noted actress, the late Mrs. Minnie Maddern Fiske, died of a heart attack yesterday. He had produced more than 140 plays.

Edward S. Melgaard.

Edward S. Melgaard, retired railroad employé, died yesterday in his home at 4928 George street. He was 73 years old. He leaves his widow, Annette, and eight sons, one, B. B. Melgaard, assistant purchasing agent of the Milwaukee railroad, and four of the others owners of Melgaard Brothers, wholesale meat company. Funeral services will be held at 2 p. m. tomorrow in the chapel at 4338 Fullerton avenue.

John Weinacker.

Services for John Weinacker will be conducted at 2 p. m. tomorrow in the chapel at 5501 North Ashland avenue. Mr. Weinacker, who was 86 years old, died Wednesday. Prior to his retirement a few years ago he had been associated with the late Frank Kummerow, a north side undertaker, for 45 years. Mr. Weinacker is survived by a daughter, Mrs. Louise Gabel, and a son, Albert.

John Chapin Mosher.

New York, Sept. 3 (AP).—John Chapin Mosher, 50, author and motion picture critic for the New Yorker magazine, died today after a long illness.

Nathan Dyer Prince.

Boston, Mass., Sept. 3 (AP).—Nathan Dyer Prince, 63 years old, Danielson, Conn., banker and a trustee of Boston university, died today at Deaconess hospital.

Mrs. Grace A. Ludlow.

Mrs. Grace A. Ludlow, prominent in Woodlawn religious and fraternal organizations, died yesterday in Delnor hospital, St. Charles, after she had collapsed in the suburb while visiting friends. She was 60 years old. Services will be in Woodlawn Baptist church Sunday at 2:30 p. m. Surviving is her husband, H. D. Ludlow.

JOLIET PARENTS HEAR SON DIED WITH MARINES

Mr. and Mrs. Earl Morris, 1024 East Washington street, Joliet, yesterday received word that their son, George Knox Morris, a first class private, had been killed in action with the marines. The message did not specify the place and time of his death. His last letter home was postmarked Pearl Harbor. Morris, 24 years old, quit work at a Gary steel plant to enlist in the marines last Dec. 8.

George K. Morris.

BOY, 12, DROWNS IN RIVER AFTER RAFT OVERTURNS

Horace Schofield, 12 years old, 3515 Ainslie avenue, drowned yesterday when a homemade raft upon which he and Ivan Joseph, 15, of 4845 North Central Park avenue, were riding capsized in the Chicago river near Whipple and Argyle streets.

While the boy struggled in the water, swollen from Wednesday's rain, his companion attempted to aid him, but was forced to release his grasp and swim ashore to save himself.

The body was recovered several hours later by coast guardsmen. The boy was the son of Everett Schofield, an accountant for the Stewart-Warner corporation.

Commander of Dutch Navy Arrives for 6 Week Visit

New York, Sept. 3 (AP).—Lieut. Adm. Johannes Furstnur, commander in chief of the royal Netherlands navy, arrived today on a transatlantic plane for a six weeks' visit. He will go to Washington, D. C., tomorrow.

EIGHT VACUUM CLEANERS STOLEN.

Eight vacuum cleaners, valued at $384, were stolen last night from the automobile of David Coleman, 134 North Cuyler avenue, Oak Park, a salesman, he reported to police.

[ADVERTISMENT]

Tired Kidneys Often Bring Sleepless Nights

Doctors say your kidneys contain 15 miles of tiny tubes or filters which help to purify the blood and keep you healthy. When they get tired and don't work right in the daytime, many people have to get up nights. Frequent or scanty passages with smarting and burning sometimes shows there is something wrong with your kidneys or bladder. Don't neglect this condition and lose valuable, restful sleep.

When disorder of kidney function permits poisonous matter to remain in your blood, it may also cause nagging backache, rheumatic pains, leg pains, loss of pep and energy, swelling, puffiness under the eyes, headaches and dizziness.

Don't wait! Ask your druggist for Doan's Pills, used successfully by millions for over 40 years. They give happy relief and will help the 15 miles of kidney tubes flush out poisonous waste from your blood. Get Doan's Pills.

FATHER M'INTYRE, VETERAN PRIEST, EX-LAWYER, DIES

The Rev. William P. McIntyre, pastor of St. Vincent Ferrer Catholic church in River Forest, died yesterday in Oak Park hospital after an illness of several weeks. He also was chaplain of Rosary college in the suburb. Father McIntyre, 78 years old, had been a priest for 41 years, and a lawyer, army chaplain, editor, and educator.

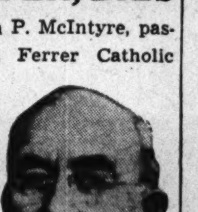

The Rev. William P. McIntyre.

Father McIntyre was born in Springfield, Mass. He was educated at the University of Illinois, Northwestern university law school, and Kent College of Law. After practicing law several years he entered the Dominican order of priesthood. He served seven years as an army chaplain, founded the Holy Name Journal, and edited and published the Rosary magazine.

He formed the St. Vincent Ferrer parish more than a decade ago, became chaplain of Rosary college, and taught religion, sacred scripture, and apologetics there. At one time he served as subprior of the Dominican House of Studies, a seminary in River Forest.

Services will be held in the Dominican house at 10 a. m. Monday. He leaves a brother, Francis McIntyre.

SEEK TO REVISE BRIDGE BEQUEST OF A. C. MATHER

Approval of plans for the distribution of a $250,000 legacy to the Buffalo and Fort Erie Public Bridge authority and construction of the will of the late Alonzo C. Mather, railway stock car manufacturer, are sought in an action filed yesterday in Circuit court by executors of the manufacturer's $5,000,000 estate.

Under terms of the will the bequest is to be used to erect suitable memorials on the Peace bridge which spans the Niagara river, in commemoration of the great men of the United States and Canada, for the purpose of bringing peoples of the two nations closer together.

Rules of the bridge operators forbid erection of the memorials set out in the will. Therefore the executors seek court approval to build instead a memorial building in Mather park, on the Canadian side of the bridge, as well as permission to sell real estate owned by the estate in Canada for satisfaction of the legacy. Mather, who was 92, died Jan. 25, 1941.

WILL JAMES, 50, WESTERN STORY WRITER, IS DEAD

Los Angeles, Cal., Sept. 3 [Special].—Will James, 50 years old, who wrote and sketched the old west from an intimate knowledge of the range, died today of a liver ailment at Hollywood hospital.

Among James' better known stories were "Lone Cowboy," "Sand," and "Smoky," for which he received the Newberry medal in 1936. James illustrated most of his own books.

James was a working cowboy at the age of 12. Reared by a French Canadian fur trapper after he was orphaned at 4, James never got over speaking English with a trace of accent. To the last he wore high heeled cowhand boots.

Pilot Loses Life in Crash Trying to Avoid 2d Plane

Benton Harbor, Mich., Sept. 3 [Special].—Guy P. Keith, 34 years old, operator of the Keith flying service here, was killed, and a student pilot, Bernard Ely, 26, Springfield, Ill., suffered minor injuries when a training plane stalled and crashed tonight when Keith sought to avoid hitting another plane at a height of 100 feet.

COMPLETELY AIR-CONDITIONED

NORTH
929 W. Belmont
SOUTH
1820 S. Michigan
WEST
2346 W. Madison

Hursen UNDERTAKER

UNDERTAKERS.

Lain & Son
Funeral Service Information

SOUTH SIDE CHAPEL
63D AND HARVARD-AVENUE.
PHONE WENTWORTH 0025.

FRIDAY.

COSGROVE—Cora E.	4 p. m. at chapel.
LANCASTER—Wright.	1 p. m. at chapel.
LESLIE—Hazel.	10 a. m. at chapel
RICE—John W.	2 p. m. at chapel.
WARDROP—Clara.	3 p. m. at chapel

SATURDAY.

BRESNEN—Mark E.	10 a. m. at chapel
CRAIG—Irene Sullivan.	2 p. m. at residence
DE JARNATT—Eugene.	1 p. m. at chapel
PHILLIPS—Elizabeth.	Memorial services. 4 p. m. at chapel.
RASMUSSEN—Prvt. Carl H.	3 p. m. at chapel.
ROBY—Lura May.	2 p. m. at chapel.
UDNES—Christopher A.	11 a. m. at chapel.

SERVICES TO BE ARRANGED.
BOYDEN—Horace.
REED—Margaret Irene.

NORTH SIDE CHAPEL
5501 N. ASHLAND-AVENUE.
PHONE LONGBEACH 2646.

FRIDAY.

DICKELMAN—William L.	3 p. m. at chapel.
McKINLEY—Charles G. Sr.	2 p. m. at chapel.

SATURDAY.

GREER—Christena.	3 p. m. at chapel.
SCHAFFER—Emil S.	10 a. m. in church.
WEINACKER—John.	2 p. m. at chapel.

SERVICES TO BE ARRANGED.
ECKHOLM—Robert L.

C. H. JORDAN & CO.
FUNERAL HOME. 300 E. ERIE-ST.
88 YEARS' SERVICE

SKEELES-BIDDLE.
7838 Cottage Grove. Radcliffe 0220.

CEMETERIES.

LOT. 100x162 ft., unused, Northlawn sec., Evergreen cemetery, $300, Perpetual care. Address E K 7, Tribune.

MONUMENTS AND MAUSOLEUMS.

CEMETERY MARKERS, MONUMENTS AT savings. Sears-Roebuck State-at Basement.

DEATH NOTICES

In Memoriam.

BENNIGSEN—John Hans Bennigsen II. In fond and loving memory of our dear son and brother, who passed away two years ago.
"You are ever with us."
MOTHER, DAD, DOROTHY, AND IRENE.

BENNIGSEN—John Hans Bennigsen. In memory of my loving grandson, John Hans Bennigsen, who passed away two years ago today. NANNY.

CLAUSE—Carmen Clause, Sept. 4, 1939. With a smile on our faces, we've a heartache longing, dear uncle, for you.
WILLIE, TEDDY, ESTELLE, JUNIOR.

ERICKSON—Valentine Erickson. Dear Pal: God only knows how much we miss you. DEAR FRIEND.

GERCKE—Jean W. Gercke, Sept. 4, 1941.
Her smiling way and pleasant face
Are a pleasure to recall;
She had a kindly word for each,
And died beloved by all.
HER LOVING MOTHER.

KAPLAN—Carolyn [Kare] M. Kaplan, Chenoa, Ill., Sept. 4, 1940. In loving memory.
MOM, DAD, AND ADELE.

KIST—Harry Kist. In loving memory of my dear husband, who passed away Sept. 4, 1936. WIFE, TENA.

NOVAK—Joseph F. Novak. In cherished and loving memory of our beloved husband and father, who passed away four years ago today, Sept. 4. WIFE AND CHILDREN.

RITTER—Alexander Ritter, who was called to rest one year ago, Sept. 4, 1941. Ever shall we hold thy memory precious, beloved husband and stepfather.
WIFE AND FAMILY.

SCHILLER—Paul Schiller. In loving memory of our dearly beloved husband and father, who passed away five years ago Sept. 4, 1937.
We miss thy kind and willing hand,
Thy fond and earnest care,
Our home is dark without thee.
With God's help we hope and pray
That we'll meet again some day.
LOVING WIFE, SON, AND DAUGHTER.

WILLIAMS—Violet Williams. In memory of Violet Williams, who passed away Sept 4, 1941. HER LOVING FAMILY.

Fraternal Notices.

LEGION CHAPTER, NO. 860, O. E. S.—Members please attend services for Sister Ida Mae Clemens Friday, Sept. 4, 2 p. m., at chapel, 3615 W. Cermak road.
MARGUERITE FREISTEDT, Secretary.

BARNES—Joseph F. Barnes of 5510 Harper avenue, beloved husband of Augusta [Anne], fond son of Catherine and the late Laurence Barnes, brother of Gertrude, James, Mrs. Florence Leader, and John Barnes. Funeral Saturday at 9:30 a. m. from mother's residence, 5539 Ingleside avenue, to Church of St. Thomas the Apostle. Interment Holy Sepulchre. Member of North American Union, Midway council, and Hyde Park post, No. 34, American Legion.

BENDL—Anna Bendl, nee Lexa, of 1231 S. Austin boulevard, Cicero, widow of the late Peter, devoted mother of Anna Smiley, George F., Edward F., Peter J., and the late Otto Bendl. Services Saturday, Sept. 5, 2 p. m., at funeral home, 6227-29 W. Cermak road, Berwyn. Cremation Bohemian National cemetery.

BOOSTROM—Andrew Boostrom, Sept. 3, of 100 Bellwood avenue, Bellwood, beloved husband of Emma, dear stepfather of Mrs. Fern Miller, Mrs. Fay Barrick, and Lee L. Wertz, brother of Mrs. Anna Gugle and John E. Boostrom of Maywood. Services Saturday, Sept. 5, at 10 a. m., at funeral home, 301 S. 5th avenue, at Maple street, Maywood. Interment Benton Harbor, Mich. Maywood 100.

BORGWARDT—See Ida Riedel notice.

BRESNEN—Mark Edward Bresnen, Washington and Jane Smith home, Sept. 3, 1942. At chapel, 63d and Harvard, where services will be held Saturday, Sept. 5, at 10 a. m. Interment Mount Hope.

BRITT—James Britt, Sept. 1, 1942, of 1508 E. 66th place. Funeral Saturday at 9 a. m. from funeral home, 72d street and Dorchester avenue, to St. Cyril's church. Interment St. Mary's. Member of Brotherhood of Painters, Decorators, and Paperhangers, local 191.

BROWN—Claude E. Brown, 3336 Wenonah avenue, Berwyn, Ill., beloved husband of Lillian M. Resting at funeral home, 6910 Windsor avenue, Berwyn, Ill., until 1:30 p. m. Saturday. Services Saturday, 2:30 p. m., at First Baptist church, 34th and Clinton-av., Berwyn. Interment Acacia Park.

BUBERT—Harry L. Bubert of 4631 Leamington avenue, beloved husband of Louise, nee Prezybyse; loving son of Mathilda and the late Henry. Services Saturday, 1:30 p. m., at funeral home, 4553-61 Milwaukee-av. Interment Acacia Park. Member of Covenant lodge, No. 526, A. F. & A. M.

CLELAND—Elmer E. Cleland, 1445 Whitcomb avenue, Des Plaines, Ill., beloved husband of the late Anna, fond father of Ella Osgood, Edna Baumhardt, and Arthur. Funeral Saturday, 1:30 p. m., at funeral home, 8057 Niles Center road, Skokie. Interment Ridgewood.

DEATH NOTICES

COGAN—Harry E. Cogan, beloved husband of the late Charlotte, fond father of Mrs. Evelyn Schuch, Mrs. Mable Wendland, and John E. Cogan. Funeral Saturday, 1 p. m., at chapel, 929 Belmont avenue. Interment Forest Home cemetery.

CURREN—Ida Belle Curren, beloved wife of the late Elliott M. Curren, dear mother of Frank E. Curren and Lillian Ione Rowe, mother-in-law of Mrs. Clara Curren, grandmother of five grandchildren and one great-grandchild. Member of Fort Dearborn chapter, No. 283, O. E. S. Services Saturday, Sept. 5, at 2 p. m., at funeral home, 3440 N. Central avenue, to Forest Home. Kil. 5420.

DAVIS—Johanna Davis, nee Martin, in Hamburg, N. Y., Sept. 1, 1942, beloved wife of Harry Davis, mother of Louise Genest, Mrs. Charles Quinlan of Chicago, Mrs. Mitchell Pesch of Hamburg, and the late Irene Beelel. Funeral from the family residence, Lake street, Hamburg, Friday morning at 8:30. Requiem mass at SS. Peter and Paul church at 9. Friends are invited to attend

DE CICCO—Katerine De Cicco, beloved wife of the late John, devoted mother of Rose Tomasek, Filomena Kolar, and Daniel J. De Cicco. At funeral home, 4048-50 W. Harrison street. Funeral Saturday, 9 a. m., to Presentation church. Burial Mount Carmel. Nevada 2818.

DE JARNATT—Eugene G. De Jarnatt, 873 N. La Salle street, Sept. 3, 1942, uncle of Mrs. Dorothy Churchill of Lynn, Mass., and Mrs. Virginia M. Murphy. At chapel, 63d and Harvard, where services will be held Saturday, Sept. 5, at 1 p. m. Interment Mount Hope. Member Typographical union, No. 16, and Spanish-American War veterans.

DEPPMEIER—Wilhelm Deppmeier, Sept. 2, beloved husband of Anna, dear father of Walter L. and Henry C. Funeral services Saturday at 2 p. m. at funeral home, 1359-61 Fullerton avenue. Interment Eden.

DIETSCHE—Emil C. Dietsche, Sept. 2, 1942, beloved father of the late Florence Dietsche, dear brother of Hattie Stern and Al J. Dietsche. Funeral Saturday, Sept. 5, at 10 a. m., from chapel, 2114 Irving Park road, to St. Benedict's church. Interment St. Joseph's cemetery. Member of Photo-engravers' union.

DOTY—Emily Doty [nee Nicolai], Sept. 2, of 1035 Sedgwick street, beloved sister of Mrs. Augusta Rauh and Robert F. Nicolai, fond aunt of Margaret Knapp, Gladys Rauh, Anne Wilcox, and Theodore and Herbert Nicolai. Funeral Saturday, 2 p. m., at chapel, 3415 N. Clark-st. Burial Rosehill.

DROXLER—Herman Droxler, Sept. 2, late of 3531 N. Seeley avenue, beloved husband of Friedericka, fond father of Mrs. Erma Heimann, foster father of Walter, John, and Herman Bohler, grandfather of Maxwin and George Heimann. Funeral Saturday, Sept. 5, 1 p. m., at funeral home, 2056-58 Belmont avenue, to Rosehill cemetery.

DULER—Joseph Duler, late of 1324 S. 57th court, Cicero, beloved husband of the late Catherine [nee McGrath]. Funeral from chapel, 4138 Madison street, Saturday at 8:45 a. m. to St. Attracta's church. Interment Mount Carmel cemetery.

FAIR—Minerva D. Fair of 201 6th street, Wilmette, wife of the late Delbert D. Fair, mother of Marie I. Digre and Esther Chapel, sister of Francelia Henry, Elton Brown, and Fred E. Brown. Services Saturday, 3:30 p. m., at funeral home, 1118 Greenleaf avenue, Wilmette. Interment Elmwood.

FERBER—Samuel [Joseph] H. Ferber of Omaha, Neb., beloved husband of Nettie, dear father of Herman and Pvt. William, fond brother of Adele Breu, Frieda Loeb, and Dr. William J. Imber. Services Friday, 2 p. m., at chapel, 5206 Broadway. Interment Waldheim. Train arrival Friday.

FLANAGAN—Margaret Jane Flanagan, beloved wife of the late William E., fond mother of Ethel, Gladys, Merium, Mrs. Lillian Miller, Gertrude, and William Flanagan, sister of John Dempsey. Remains at late residence, 4758 S. Ingleside avenue, until Saturday, 7 a. m. Burial Dixon, Ill. Dixon papers please copy. Prospect 0777.

GANNON—Margaret Gannon, 4121 N. Oakley avenue, Sept. 2, 1942, beloved sister of Mrs. Michael Griffin, dear aunt of Rosemary Griffin, native of County Sligo, Ireland. Funeral Saturday, Sept. 5, at 10 a. m., from chapel, 2114 Irving Park road, to St. Benedict's church. Interment All Saints'.

GILARDI—Francis W. Gilardi, beloved son of Samuel and the late Antoinette, stepson of Laura, fond brother of Gene, Lucy Ann, and Maria. Funeral Saturday, 10 a. m., from chapel, 1946-48 Ogden avenue, corner Harrison street, to Notre Dame church. Interment Mount Carmel. Seeley 0463.

GRAHAM—Gertrude Graham of 3531 S. Hoyne avenue, beloved wife of Sellac G., fond mother of Virginia. Funeral Monday, Sept. 7, at 10 a. m., at chapel, 936 E. 47th street, to Rosemont.

GREER—Christena C. Greer of 1549 Birchwood avenue, Sept. 2, 1942, beloved wife of the late William M. Greer, loving mother of Louise M. Tormoehlen, sister of George Thoms, grandmother of Carolyn, Marjorie, and Norma. At chapel, 5501 N. Ashland avenue, where services will be held Saturday, Sept. 5, at 3 p. m. Interment Rosehill cemetery.

GROTH—Joseph Groth, beloved husband of Lillian, brother of Frank, August, John, Aloys, Martha, and Mrs. Theresa Eppen. Funeral Saturday, 1 p. m., at chapel, 2346 W. Madison street. Interment Forest Home.

HAUSAM—Emma Hausam, nee Meyer, 717 N. Evergreen street, Arlington Heights, beloved wife of Jesse, fond mother of Evelyn, Donald, and Howard. Funeral Saturday, 2:30 p. m., at Presbyterian church. Resting at funeral home, 111 W. Campbell-av.

HOOKHAM—Donald F. Hookham, Glen Ellyn, age 17, beloved son of Charles and Irma Hookham, fond brother of Charles Jr. and Irma Marie. Resting at and services, 3:30 p. m. Saturday, in chapel, 120 N. Hale street, Wheaton.

HOSTER—Jeanette Hoster [nee Hoelscher], age 49 years, beloved wife of Gilbert, dear mother of William, mother-in-law of Ann Hoster. Funeral Saturday, Sept. 5, at 1:30 p. m., at chapel, 1810 W. 18th street. Interment Concordia cemetery.

JELESINSKI—Gertrude Jelesinski, Sept. 2, 1942, beloved wife of Anastazy, dear mother of Dorothy Merch, Gertrude Helwig, and Joseph. Funeral Saturday, Sept. 5, at 9:30 a. m., from funeral home, 3358 N. Lawndale avenue, to St. Viator's church. Interment St. Adalbert's cemetery. Juniper 0151.

JOHN—Louise E. John, nee Jahn, dearly beloved wife of the late William E., fond sister of William C. Jahn, Mrs. Anna J. Esschen, Mrs. Mary Wagner, and Mrs. Adelene Breitenstein. Resting at funeral home, 7600 W. Grand avenue, at the circle. Services Saturday, Sept. 5, at 1:30 p. m. Burial Acacia Park cemetery. Member of Integrity chapter, No. 803, O. E. S. Lackawanna 1212, or Elmwood Park 801.

KATZ—Fannie Katz, beloved wife of Isadore, sister of Jake Lisitza, Rachel Katz, and the late Max Lisitza, fond Aunt of Lillian Sachnoff, nieces and nephews. Services Friday, 11:30 a. m., at funeral chapel, 704 S. Pulaski road.

KAVANAGH—Thomas A. Kavanagh of 1406 Glenlake avenue, beloved husband of the late Ellen, nee Hyland; fond father of May T., Thomas, Katherine I., and Helen M. Funeral Saturday, Sept. 5, 9:30 a. m., from funeral home, 1359 Devon avenue, at Glenwood, to St. Gertrude's church and All Saints' cemetery.

KELLY—Timothy Kelly of 3546 Wentworth avenue, beloved husband of the late Nano, devoted father of Mrs. J. O'Connor and Walter Kelly. Funeral Saturday, Sept. 5, at 9:30 a. m., from funeral home, 1018-1020 W. 79th street, to St. George's church. Interment Holy Sepulchre.

KENEALY—See Duler notice.

KNORST—John Knorst, Sept. 3, beloved husband of Bertha, fond father of William J. and Mrs. Florence Schertzinger, brother of Matthew and Mrs. Margaret Fredericks. Funeral services Saturday, 3:30 p. m., at funeral home, 5200 N. Western avenue, corner Foster. Interment St. Lucas'.

KOENIG—Wilhelmina Koenig, nee Guse, beloved wife of the late William, fond mother of Albert, Bertha, William, Minnie, August, Elizabeth and Lauretta, sister of Emilia Karnuth and John, grandmother of 12 grandchildren and one great-grandchild. Remains at the late residence, 2231 N. Kimball avenue, until Saturday, Sept. 5, 11 a. m. Service, 2 p. m. at Christ Ev. Luth. church, Richmond and McLean avenue. Interment St. Lucas' cemetery.

LAWRENCE—Harry Lawrence, dearly beloved husband of Jean, dear brother of Rose Snyder and Mae Borsch. Funeral Friday Sept. 4, at 1:30 p. m., at chapel, 845 W. Armitage avenue. Interment Acacia Park

LUDLOW—Grace A. Ludlow, beloved wife of H. D. Ludlow. Resting at chapel, 6110 Cottage Grove avenue. Services 2:30 p. m. Sunday at Woodlawn Baptist church. Interment Mount Hope. Call Fair. 2861.

MAHONEY—Maurice Mahoney Jr., suddenly, late of 916 E. 81st street, beloved son of Kathlyn and Maurice Sr. Funeral Monday at 9 a. m. from grandparents' residence, 6426 Dorchester avenue, to St. Francis de Paula's church. Burial Holy Sepulchre.

MANNING—Anna Manning [nee Roemer], beloved wife of [illegible], sister of Carl and the late Sebastian and Catherine. At her late residence, 1431 W. 71st street. Funeral Saturday, Sept. 5, [illegible] Sacred Heart church. Interment St. Mary's. Stewart 0480.

MARIK—John B. Marik, beloved son of Josephine and the late John, brother of Mary B[illegible], Emma, Joseph, Frank, Leo, and Charles. Funeral Saturday, 1:30 p. m., at [illegible] 18th place. Interment Bohemian National cemetery. Phone Canal 7287.

DEATH NOTICES

MARION—Robert Marion, beloved husband of Minnie, nee Conrad, dear brother of Katherine Schwering, Margaret Saunders, Eileen Schaub. Member of Albany Park lodge, No. 974, A. F. & A. M. Funeral Saturday, 2 p. m., at chapel, 3807 Lincoln avenue. Interment Acacia Park cemetery.

McDONALD—Marshall P. McDonald, age 58, passed away at Hines hospital, Aug. 31, after a three month illness. In the World war he was a captain of infantry. Burial in family lot, Jacksonville, Ill. Survived by sister, Laura L. McDonald, New York City. His wife, Zillah Fredrick, passed away in 1916.

McINTYRE—The Rev. W. P. McIntyre, O. P., Sept. 3, 1942, pastor of St. Vincent Ferrer's church, River Forest, survived by his brother Francis McIntyre. Lying in state in St. Vincent Ferrer's church until Saturday, 9 p. m., then in the Dominican House of Studies, Harlem and Division. Requiem mass at St. Vincent Ferrer's church, Saturday, 9 a. m. Funeral mass Monday, 10 a. m., at Dominican House of Studies. Interment All Saints'.

McMILLAN—John B. McMillan. See Swartz notice.

McNULTY—Hubert McNulty, late of 529 W. 43d place, beloved husband of Genevieve, nee Kanclar; fond father of Elizabeth, Hubert Jr., Dorothy, Joseph, Charles, Helen, Marie, William, Genevieve, and Thomas, brother of Mrs. Elizabeth Blake, James, and Christ McNulty. Funeral Saturday at 8:30 a. m. from funeral home, 46th place and Wallace street, to St. Gabriel's church. Interment St. Mary's. Bou. 6703.

MELGAARD—Edward S. Melgaard, Sept. 3, 1942, beloved husband of Annette, dear father of Carl, Soren, Hans, Peter, Bjarne Ben, Gunnar, Lawrence, and Edward Jr., nine grandchildren and one great-grandchild. Services Saturday, 2 p. m., at funeral chapel, 4338-40 Fullerton avenue. Interment Mount Olive.

MUELLER—Martha Mueller, nee Koch, 5349 Suffield court, Skokie, Ill., beloved wife of the late Henry, fond mother of Henry, Marion Rudolph, and Jerome, sister of Elizabeth Tank. Funeral Saturday, 3:30 p. m., at funeral home, 8057 Niles Center road, Skokie. Interment Acacia Park.

OBERWEIS—Mathias Oberweis, 1923 Larrabee street, husband of the late Mary, dear father of William and the late Elizabeth Massion and John. Funeral Saturday, Sept. 5, at 9:30 a. m., from chapel, 1723 Larrabee street, to St. Michael's church. Interment St. Joseph's cemetery.

PERLBERG—Gerald Perlberg at Richmond Hill, N. Y., beloved son of Adolph and Katherine Perlberg, fond brother of Lieut. George A. Perlberg. Services Saturday, 2 p. m., at chapel, 2742 Lincoln avenue. Interment Acacia Park.

PHILLIPS—Elizabeth Phillips, 6044 Stony Island avenue, Sept. 3, 1942, beloved daughter of Mr. and Mrs. Louis K. Phillips, sister of Mrs. Jane Allen Johnson. Memorial services Saturday, Sept. 5, at 4 p. m. at chapel, 63d street and Harvard avenue. Please omit flowers.

PITT—Gertrude Dittus Pitt, Sept. 2, of 427 S. Campbell avenue, beloved wife of George W. Pitt, fond mother of Franklin W., dear sister of Franklin E. Dittus, Maude Atteberry, Stella McKim, and the late Cora Dittus. Services Saturday, Sept. 5, at 3 p. m. at chapel, 214-216 S. Western avenue, at Jackson boulevard. Interment Oakridge. Member of and services by Union Park chapter, No. 573, O. E. S.

PRIGNANO—Peter Prignano of 134 N. 24th avenue, Melrose Park, Ill., beloved husband of Anna Marie Generale, dear father of Sallie, Edward, Anthony, Joseph, Mrs. Kate Maro, Rocco, Nick, Vito, Mike, and Alfred, dear grandfather of 28 grandchildren and 4 great-grandchildren. Funeral Monday, Sept. 7, at 9:30 a. m., from chapel, 1810 Lake street, Melrose Park, to Our Lady of Mount Carmel church. Interment Mount Carmel. Information, Melrose Park 635.

RABIEGA—Virginia Rabiega, Sept. 3, beloved daughter of Mary, nee Zielinski, and the late Albert, sister of Martha, Lucille, Irene Bower, Edward, Fred, and Corp. Elmer. Funeral from late residence, 4821 Gladys avenue, Monday, Sept. 7, at 9:30 a. m., to Resurrection church, Jackson boulevard and Leamington avenue. Interment St. Adalbert's cemetery.

RASMUSSEN—Pvt. Carl H. Rasmussen, at Camp Barkeley, Tex., of 1719 W. 91st street, Sept. 2, 1942, beloved son of Mr. and Mrs. Carl T. Rasmussen, brother of Mrs. James Thannum, Lieut. Hedvig, A. N. C.; Mrs. Camilia Enright, and Mabel. At chapel, 63d and Harvard, where services will be held Saturday, Sept. 5, at 3 p. m. Interment Mount Greenwood.

REACE—The Rev. William Reace, Sept. 3, 1942, beloved husband of the late Nancy, fond father of William T. Sr. At rest at chapel, 4325 Armitage avenue, until 10 a. m. Saturday. Services at 1 p. m. at Hermosa Methodist church, Tripp and Dickens avenues. Interment Forest Home.

REED—Irene M. Reed, 6418 Ellis avenue, Sept. 2, 1942, beloved wife of William S. Reed, mother of William S. Reed Jr., daughter of Sarah Brown of Pentwater, Mich., sister of Catherine Webb of Hart, Mich., Elaine Scholtis of Pentwater, Mich., and Alice Hoffman of New York City, N. Y. Funeral from chapel, 63d and Harvard, Saturday, Sept. 5, at 10:30 a. m., to St. Justin Martyr church.

RIEDEL—Fredriecka Ida Riedel, nee Borgwardt, beloved wife of the late Henry, mother of Mrs. Louise Ferger, Edward Riedel, and Mrs. Clara Wilcox. Resting at chapel, 8400 S. Ashland avenue. Funeral Saturday, 1:30 p. m. Interment Concordia.

ROBY—Lura May Roby, 6928 Union avenue, Sept. 3, 1942, beloved wife of Ira B., mother of Charles E. Carroll, Mrs. Maude C. Doyle, and Charles C. Roby, grandmother of Edgar Carroll, sister of Edward Morgan. At chapel, 63d and Harvard, where services will be held Saturday, Sept. 5, at 2 p. m. Interment Evergreen.

ROEMER—See Anna Manning notice.

ROONEY—Anna M. Rooney [nee Mahern] of 5218 W. Washington boulevard, beloved wife of William, dear mother of Vincent W. and the late James H. and Robert E. Resting at funeral home, 5708 Madison street. Solemn requiem high mass at St. Thomas Aquinas church Saturday at 11:30. Interment Mount Carmel.

ROSENTHAL—George A. Rosenthal of Fond du Lac, Wis., husband of Irene Netterstrom, formerly of Chicago and Evanston, passed away at Ironwood, Mich., Aug. 26, as the result of an accident.

RUCHNIEWICZ—Anthony Ruchniewicz, Sept. 2, 1942, beloved father of Shirley Ann, fond brother of Paul, Mrs. John Janicki, Mrs. Edward Wisinski, and Mrs. Stanley Wozniak. Funeral Monday, Sept. 7, at 9:30 a. m., from chapel, 2041 W. Dickens-av., to St. Stephen's church. Interment St. Adalbert's. Information, Arm. 6552.

RUETER—Minerva D. Rueter of 201 6th street, Wilmette, mother of Marie I. Digre and Esther Chapel, sister of Francelia Henry, Elton Brown, and Fred E. Brown. Services Saturday, 3:30 p. m., at funeral home, 1118 Greenleaf avenue, Wilmette. Interment Elmwood cemetery.

SCHAFFER—Emil S. Schaffer of 1700 Juneway terrace, Sept. 3, 1942, husband of the late Emma Schaffer, father of Jerome F. and Amy. Funeral from chapel, 5501 N. Ashland avenue, Saturday, Sept. 5, at 9:30 a. m., to St. Jerome's church. Interment St. Boniface cemetery.

SCHWAMB—Julia Schwamb, Sept. 2, 1942, of 817 George street, beloved wife of Elmer, fond mother of John Amant and Mary Law of Burbank, Cal. Services at chapel, 2701 N. Clark street, Saturday at 1:30 p. m. Interment Graceland.

SCHWEIKERT—Alice Schweikert of 7223 Cornell avenue, beloved wife of the late John F., sister of Henry and Doulph Fuller. Resting at home. Funeral Saturday, Sept. 5, at 9 a. m., at St. Laurence's church, 72d street and Dorchester avenue. Interment St. Mary's.

STONE—Henry J Stone of Prophetstown, Ill., father of Mrs. Wendell P. Loveless of 205 E. Jefferson avenue, Wheaton. Funeral Saturday, 2 p. m., Congregational church, Prophetstown. Interment Riverside, Prophetstown.

SUSSMAN—Mrs. Bessie Sussman, nee Kelleck, beloved wife of Max, fond mother of Mrs. Bertha Michaels, Harold and Carl, loving grandmother of Marvin and Natalie Michaels and Judith Carrol Sussman. Resting at chapel at 3021 West Lawrence, until Friday at 2 p. m. when funeral will be held. Interment in Waldheim cemetery. Please omit flowers.

SWARTZ—Mary Swartz, Sept. 2, at Butte, Mont., fond mother of John B. McMillan. Services Saturday, 1:30 p. m., at funeral home, 5200 N. Western avenue, corner of Foster. Interment Acacia Park.

WHEELER—Emma M. Wheeler, beloved mother of Mack Wheeler, Mrs. Helen Schoulda, Mrs. Mary N. Kitch, Mrs. Lillian Kimpton, Mrs. Ruth Dunlavy, Mrs. Frances Maynard, and Frederick B. Wheeler. Services 11 a. m. Saturday at Church of the Holy Nativity, W. 95th and Longwood drive. Interment Oak Hill.

WICKER—Mary Wicker [nee Hackney], Sept. 3, 1942, at Providence, R. I., wife of the late Charles G. Wicker. Funeral private.

WONS—Lillian Wons, nee Gramsa, 5534 Newport avenue, Sept. 2, 1942, beloved wife of [illegible], mother of Charles R., Chester, Eleanore, and Grace, [illegible] 5239 W. Roscoe street. [illegible] Interment St. Adalbert's.

ZEMKE—Herman F. Zemke, beloved son of the late Herman H. and Emma Zemke, [illegible] Eileen Zemke. Resting at [illegible] avenue. [illegible] Call Belmont 6813.

DON'T GUESS; USE CANNING GUIDE BY MARY MEADE

It Will Save Time, Money, and Worry for You.

Keep right on with your large scale purchasing of fresh rosy cheeked peaches, firm, ripened pears, and juicy, red tomatoes. But don't try to can them for future use according to a vaguely remembered procedure that mother used to follow, or you may not be satisfied with the results. No one wants to repeat the whole canning process to remedy the errors of a "wrong guess" and nobody wants spoiled food, so get a copy of Mary Meade's "Homemaker's Guide to Canning," and follow the simple directions it gives.

You may pick up the booklet at the Tribune's Public Service offices, 1 South Dearborn street and in the Tribune Tower lobby for 5 cents; or write to Mary Meade, Chicago Tribune, enclosing 7 cents in stamps and it will be mailed to you.

The following booklets written by Mary Meade also are available at the Public Service offices or by mail:

General.

"The Calories You Eat," 5 cents; by mail, 7 cents.

Everyday Cookery.

"Make It with Honey," 5 cents; by mail, 7 cents.

"Ways with Vegetables," 5 cents; by mail, 7 cents.

"Everyday Adventures in Salads," 3 cents; by mail, 5 cents.

"Simple Salad Dressings," 3 cents; by mail, 5 cents.

"Glorifying the Left-overs," 3 cents; by mail, 5 cents.

"Food for Small Folks," 3 cents; by mail, 5 cents.

Entertaining.

"Food for a Crowd," 5 cents; by mail, 7 cents.

"Hostessing with Sunday Suppers," 3 cents; by mail, 5 cents.

"Buffet Suppers and Dutch Lunches," 3 cents; by mail, 5 cents.

"Catering to Bridge Appetites," 3 cents; by mail, 5 cents.

"Let's Have a Picnic," 3 cents; by mail, 5 cents.

"Parties for the Bride-to-Be," 3 cents, by mail, 5 cents.

"Tips on Tea Parties," 3 cents; by mail, 5 cents.

"Parties for Growing-ups," 3 cents; by mail, 5 cents.

Holidays and Special Occasions.

"Holidays and Holiday Meals," 20 cents; by mail, 23 cents.

"Cool Meals for Warm Days," 3 cents; by mail, 5 cents.

Festive Foods.

"Taste Teasing Appetizers," 3 cents; by mail, 5 cents.

"Thirst Quenchers," 3 cents; by mail, 5 cents.

"The New Sandwich Maker," 3 cents; by mail, 5 cents [including everyday sandwiches].

"Simple Homemade Candies," 3 cents; by mail, 5 cents.

Baking.

"Baking the Perfect Cake," 20 cents; by mail, 23 cents.

"Perfect Homemade Pies," 3 cents; by mail, 5 cents.

"Better Homemade Breads and Rolls," 20 cents; by mail, 23 cents.

"Yeast Breads in the Modern Manner," 3 cents; by mail, 5 cents.

Refrigerator Made Dishes.

"Refrigerator Ice Creams," 3 cents; by mail, 5 cents.

"23 Refrigerator Cakes," 3 cents; by mail, 5 cents.

"Freeze the Salad," 3 cents; by mail, 5 cents.

"27 Choice Chiffon Pies," 3 cents; by mail, 5 cents.

Meats, Fish, and Poultry.

"Modern Meat Lore," 20 cents; by mail, 23 cents.

"What to Serve with Fish—Sauces, Stuffings, Garnishes," 3 cents; by mail, 5 cents.

"How to Cook Wild Game," 3 cents; by mail, 5 cents.

"Easy Lessons in Carving," 5 cents; by mail, 7 cents.

Short Cut Menus and Recipes.

"When the Business Woman Cooks," 3 cents; by mail, 5 cents.

"Pantry Shelf Dinners," 3 cents; by mail, 5 cents.

Canning, Preserving, and Pickling.

"Mary Meade's Best Jams and Jellies," 20 cents; by mail, 23 cents.

"Favorite Pickles and Relishes," 3 cents; by mail, 5 cents.

TODAY'S PRIZE RECIPE

Liver Sausage Hors d'Oeuvre.

½ pound liver sausage
2 ounces cream cheese
8 drops Worcestershire sauce
Melted butter
Crushed corn flakes
Cocktail picks

Let liver sausage and cheese warm to room temperature, so that they will be easily creamed. Cream the two together to a smooth paste, working in the Worcestershire sauce and a little salt, if liked. Roll into small balls in hands; dip in melted butter; roll in cornflakes. Stick with cocktail picks. MRS. H. W. MAHAN, 5100 Cornell avenue, Chicago.

HOW TO ENTER THE PRIZE RECIPE CONTEST.

1. Choose your best recipe.
2. Type or write it legibly and completely, listing ingredients in order of use, and giving standard, level measurements.
3. Include helpful information such as number of servings, time for baking, size of pan.
4. Send one recipe at a time.
5. Address it to Recipe Contest, CHICAGO TRIBUNE.

There's a $5 prize daily.

[All entries become the property of THE CHICAGO TRIBUNE.]

Salad of Avocado and Orange Slices

Simple elegance describes this tempting salad combination of avocado and orange slices. A bed of crisp lettuce and chicory completes the picture, but don't forget to pass a separate bowl of tart French dressing to your luncheon guests.

Mary Meade's Market Basket

(Surveying week-end food costs in Chicago.)

MEAT.

Best buys: Smoked beef tongue, chuck beef roast (rib cut), thuringer sausage, barbecued salami, boneless corned beef, and frankfurters.

Moderately priced: Weiners, Long Island ducklings, leg of lamb (regular), assorted luncheon meat, liver sausage, chicken liver, rib roast, chop suey meat, smoked picnic, lamb shoulder roast, and smoked ham (17-pound piece shank).

Moderate to high: Boneless top round steak, leg of lamb (short cut), and pork sausage links.

High priced: Fryers and broilers, and boiled ham.

FISH.

Best buys: Sheepshead, smelt, and yellow pike (all fresh water); fresh halibut (salt water), and medium and small shrimp.

FRESH FRUITS.

Best buys: Apples, Michigan peaches, Michigan grapes, and California seedless grapes.

Moderately priced: Avocados, cantaloupe, honeydew melons, Persian melons, watermelons, plums, oranges, lemons, and limes.

High priced: Blueberries, Casaba melons, western bartlett pears, and grapefruit.

FRESH VEGETABLES.

Best buys: Green beans, bunch beets, cabbage, carrots, celery, green corn, cucumbers, endive, escarole, green and dry onions, home grown leaf lettuce, green peppers, Cobbler potatoes, radishes, squash, tomatoes, and rutabagas.

Moderately priced: Brussel sprouts, cauliflower, eggplant, okra, green peas, spinach, sweet potatoes, turnips, potatoes (reds), and celery cabbage.

High priced: Artichokes, broccoli, lettuce, mushrooms, and sweet potatoes.

[Copyright: 1942: By The Chicago Tribune.]

Mary Meade's Menus

[Utilizing week-end bargains.]

SATURDAY

BREAKFAST
Sliced Peaches and Cream on Shredded Wheat Hot Doughnuts
Milk Coffee

LUNCH
Creamed Hard Cooked Eggs on Toast [Triangles]
Wilted Lettuce with Bacon Dressing
Enriched Bread Watermelon Milk

DINNER
Stuffed Baked Potatoes, American Cheese Topping Broiled Tomatoes
Green Beans Red-White Cabbage Salad
Popovers Caramel Custard
Milk Coffee

SUNDAY

BREAKFAST
Tomato Juice Platter of Sautéed Chicken Livers with Border of Scrambled Eggs
Whole Wheat Toast Milk Coffee

DINNER
Beef Chuck Roast
Mashed Potatoes Brown Gravy
Buttered Rutabagas
Grapefruit and Avocado Salad with French Dressing Cloverleaf Rolls
Peppermint Stick Ice Cream
Milk Coffee

SUPPER
Cream of Corn Soup
Roquefort Cheese on Hot Toasted Rye Bread Fresh Chilled Fruit Tray: Seedless Grapes, Plums, Apples

NEW LUNCHEON MUFFIN RECIPE TASTY SURPRISE

Ever tasted sliced apple pieces in corn muffins? It's a splendid idea, and one that will receive the hearty approval of luncheon guests.

Apple Corn Muffins.
[One dozen.]

¾ cup sifted flour
⅛ cup cornmeal
3 teaspoons baking powder
½ teaspoon salt
¼ cup sliced raw apple
1 egg, well beaten
⅛ cup milk
¼ cup honey
3 tablespoons melted shortening

Sift together flour, cornmeal, baking powder, and salt. Wash, pare, and cut apple into eighths. Remove core and cut crosswise in very thin slices. Combine egg, milk, and honey. Add to dry ingredients, stirring only enough to dampen well. Stir in melted shortening and fold in apple slices. Fill well greased muffin tins ⅔ full and bake in a hot oven, 400 degrees, for 25 minutes.

Increasing Lamb Flavor.

There is a lot of extra good flavor in leg of lamb which has been rubbed with a mixture of brown sugar and dry mustard before roasting. Try this treatment just for variety.

PEACH SHERBET JUST RIGHT FOR SUNDAY DINNER

Smooth textured peach sherbet adds just the right touch to the Sunday dinner menu, or the company luncheon.

Fresh Peach Sherbet.
[Serves six.]

2 tablespoons plain gelatin
3 cups cold water
1 cup boiling water
1 cup sieved peach pulp
3 tablespoons lemon juice
¼ to ½ cup sugar

Soften the gelatin in ½ cup of cold water, then dissolve it in the boiling water. Add the fruit pulp and lemon juice. Add sugar to taste and remaining cold water; strain the mixture and pour into freezing tray. Freeze until firm, stirring once during freezing.

FACKS ON SNACKS

It's a fact! Wheaties are tops for quick snacks and between-meal lunches. Pantry prowlers crave 'em, can't get that delicious whole wheat flavor too often. Keep plenty of Wheaties on hand for breakfast and good eating any time of day.

"Breakfast of Champions" WITH MILK AND FRUIT

George Rector recommends MOR

A NATURAL SOURCE OF VITAMIN B_1

THE MEAT FOR LUNCH

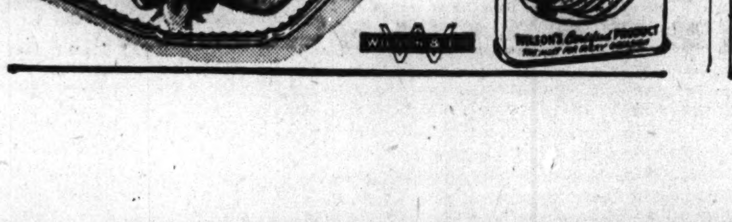

APPLE DESSERTS ARE FANCY AND THRIFTY DISHES

You can well afford to serve apple desserts frequently these days for this fruit is an economical purchase and a nutritious one. Serve the sherbet or crisp when a light dessert is wanted, and have the honey baked apples for the next company dinner. Any one of these dishes will bring the meal to an elegant finish.

Honeyed Stuffed Apples.
[Serves 6.]

½ cup figs, chopped
⅓ cup almonds, chopped
6 medium sized apples
½ cup water
1 cup honey
1 teaspoon butter

Combine figs and almonds for filling. Twist stems out of apples and make sure they will stand evenly. Peel apples around, starting at blossom end, removing peeling about ⅓ the way down sides of apples. Remove cores but do not core all the way thru. Fill cavities with fig-nut mixture and place apples in baking pan. Pour combined water, honey, and butter over apples. Bake in moderately slow oven, 325 degrees, basting frequently with the sirup, until apples are tender. Cool and serve.

Apple Crisp.
[Serves 6.]

8 fresh apples, sliced
1 teaspoon lemon juice [omit if apples are tart]
¾ cup flour
¾ cup light brown sugar
⅓ cup butter
¼ teaspoon salt

Place sliced apples in buttered baking dish and sprinkle with lemon juice. Mix flour, sugar, butter, and salt until crumbly in texture. Sprinkle over the fruit and bake at 325 degrees for 45 minutes or until fruit is tender and topping is brown. Serve warm with cream.

Apple Sherbert.
[Serves 5.]

2 cups sweetened applesauce
1 tablespoon lemon juice
½ cup whipping cream

To prepare applesauce, core and quarter 4 apples, but do not pare. Stew until tender with just enough water to keep them from sticking to the pan. Press thru sieve, add sugar to taste, and stir until sugar dissolves. Chill sauce and add lemon juice. Whip cream and gradually add applesauce to it, beating until stiff. Freeze in refrigerator tray until firm, stirring once during freezing. Serve the sherbet with tiny cookies, or let it accompany the meat course.

UNUSED MASHED POTATOES MAKE APPETIZING DISH

Leftover mashed potatoes can be the center of attraction in your dinner if you make this surprise package. Roll a heaping tablespoon of potato around a cube of yellow cheese. Coat ball with finely crushed corn flakes, dip in melted butter, and place in baking pan to brown.

Dried bread or toast crumbs or crumbs of other ready to eat cereals will serve as coatings, also.

Other uses for mashed potatoes are in potato cakes, mixed with egg yolks and baked in puffs; baked with pimiento or grated cheese in a casserole, and baked in green pepper or tomato cups.

Everybody Drink! DAD'S Old Fashioned ROOT BEER

Try Fresh Peach Sauce on Pancakes or Waffles

Try fresh peach sauce with pancakes, waffles, or French toast for Sunday morning breakfast. To make the sauce, mix two cups of freshly crushed peaches with ¼ to ⅛ cup of melted butter and sweeten to taste with confectioners' sugar or honey.

TODAY'S MENUS

LUNCHEON	DINNER
Mrs. Grass' Noodle Soup Buttermilk waffles Brown sugar sirup Melon ball cup Beverage	Mrs. Grass' Noodle Soup Salmon loaf, Scalloped potatoes, Buttered green peas, Ice cream Beverage

Mrs. Grass' NOODLE SOUP

DURING THE CIVIL WAR

and 4 generations since, smart housewives have known the enjoyment of serving Richelieu Quality Foods . . . 500 delectable kinds, each unique in flavor.

RICHELIEU QUALITY FOODS

HAVE YOU DISCOVERED Amazing New Wonder Bread With Its Taste-Thrilling "PATENTED FLAVOR"?

Women Quitting Old Kinds For It At The Rate Of 5,000 A Week Now!

Takes The Place Of Any White Bread Deficient In Natural Flavor, Vitamins And Minerals Because It Contains More Natural Flavor, Wheat Vitamins And Minerals

IF YOU want to add a new flavor thrill to the table you set, then you must try this amazing new "patented flavor" bread. Which has already taken the place of ordinary white bread in over 540,000 American homes. For these two reasons:

1. Because it brings more of the rich, natural flavor of wheat full-ripened in the sun than white bread robbed of Nature's bounty. Thus, is better for taste.

2. Because it contains more natural vitamins and minerals of wheat now than ever before thought possible.

You can see the difference at once. Gone is the chalk-white look of the ordinary baker's bread. Instead, this new "patented flavor" kind has the color of the cream on the top of the bottle of milk.

A Remarkable Discovery

Everybody knows the trouble with ordinary white bread. Made from flour bled white in refining to make a whiter loaf. Then Theodore Earle patented his discovery (U. S. Pat. Nos. 2143306, 2232697, 2155219, 2232696). And here is the secret of "patented flavor."

By removing the bad-tasting outer skin of the grain, you get this richer, better tasting loaf. A bread the color of cream; tender in texture and crust. And with more natural vitamins and minerals.

To obtain this amazing new "patented flavor" loaf—ask your grocer today for the new Wonder Bread. And see for yourself why women everywhere are quitting ordinary white bread for this new creamy kind at the rate of over 5,000 weekly.

ONLY WONDER BREAD HAS "PATENTED FLAVOR" Because Only Wonder Bread Is Made This Way From Earle Patented Process Flour Under U. S. Pat. Nos. 2143306, 2232697, 2155219, 2232696

A Great Thrill

Most people are astonished and thrilled by their first taste of this new "patented flavor" Wonder Bread. Not the flat insipid flavor of the usual chalk-white kind. But refreshingly different! Like the taste of fresh fruit after canned. You'll say it's marvelous!

Then, too, this new "patented flavor" Wonder Bread is doubly fresh—fresh when you buy it and fresh when you eat it. Because slo-baked for lasting freshness—baked 18% longer than many ordinary kinds.

See how much longer "patented flavor" Wonder Bread stays fresh in the bread box; how much longer sandwiches stay fresh in the lunch box.

Ask your grocer for the bread with "patented flavor"—the new Wonder Bread—today sure. You, too, will be delighted with it.

WONDER "PATENTED FLAVOR" BREAD

FRESH WHEN YOU BUY IT—DOUBLY FRESH—FRESH WHEN YOU EAT IT

LITTLE ORPHAN ANNIE: Of Their Substance

White Collar GIRL

BY RUTH MACKAY.

Memories to Share.

A. W. C. makes a suggestion for the white collar girls who are buying war bonds instead of taking vacation trips. "Why not share our memories of other vacations?" she asks. "Among mine is the Street of Heaven, the narrow, curving street almost hidden from view by two ancient trees bowing to one another like old mandarins. On either side are scarlet blossoms—the African Tulip Tree in all its glory. Hibiscus shrubs, abloom with chalices of gold, pink, and red, squat complacently to form a hedge along the pathway. The pungent perfume, borne on the trade winds, comes from the infinitesimal white waxy blossoms of the modest pikaki. A velvet carpet of grass, kept green by the liquid sunshine of Hawaii, stretches down to the white-capped ocean. Across the sky tiny white clouds tumble like kittens at play, pausing now and then to admire their reflection in the blue water of Waikiki. And, at the end of the street, amid flowers and trees, nestles a house of simple stucture. Over the door is a sign, in the melodious tongue of Hawaii, which reads, 'Halekulani' or 'House of Heaven.'"

White Collar Citation.

The two editors of The Globe, the bimonthly publication of the Travelers' Aid society, get it out with their left hands, so to speak. Each is employed. One is an assistant copywriter in an advertising company; the other is assistant to the editor of an industrial magazine. Evenings and week-ends they work on the Globe and do a mighty nice job of it. They [along with stenographers, executives, salesgirls, heads of personnel departments, social workers, actresses, and a number of business women with handsome degrees after their names] are representative of the several hundred business girls who take over "when day is done" in the work of the USO-Travelers' Aid.

The Backward Glance.

"My memory reverts to the years when at 20 I flipped the Madison street cable car at Fifth avenue [Wells street], tripped down Washington street to my office in the Chicago Title and Trust building—which was THE office building of the loop at that time—where the old automatic telephone hung on the wall and the 'Smith Premier' [double keyboard] typewriter was operated for the rest of the day."—Matron of Aurora.

Dis and Data.

La Grange now boasts a girl manager of the Park theater—Marie Zinn, 24 years old, blonde and good looking, a graduate of Gulf Park college—the first woman theater manager for B&K. . . . A secretary to a college professor describes the professor thus: "lost in a maze of footnotes." . . . Mrs. Tillie Stark, wick sewer in the candle factory of the Whiting refinery, where black-out candles are made, has received a treasury department citation for investing 28 per cent of her salary in war bonds every pay day.

FASHIONS
By ANGELA

VelveTEENage girls with junior figures are in great good luck. From a special purchase made a year ago of velveteen of a quality now hard to get materialize these flattering frocks . . . . in black or wine or royal blue frosted with touches of white. If you wear a dress size within the range 9 to 15, and yearn for a velveteen, here's your chance.

The frosting in this first example is a broad white cotton yoke with a droped shoulder effect. A small tailored collar frames the face. And a narrow black velvet ribbon laces thru the daisy chain where the yoke joins the bodice. The body of the dress is built on princess lines. Under $13.

On the two piece velveteen sketched in the center coarse white cotton lace encrusts the pockets and the lapels of the bodice. A peplum is created in the back by the insertion of two wide flaring godets. The skirt is flared, plain in the front and gored in the back.

Another youthful princess frock is spiked with white by the narrow ruffled lace edging the bracelet length sleeves. A sheer lace vest gathered into a demure high neckline fills in the deep vee. A narrow belt starting at the side seams ties in the back.

[For information call Angela, Superior 0200. Mail requests should be accompanied by a self-addressed, stamped envelope.]

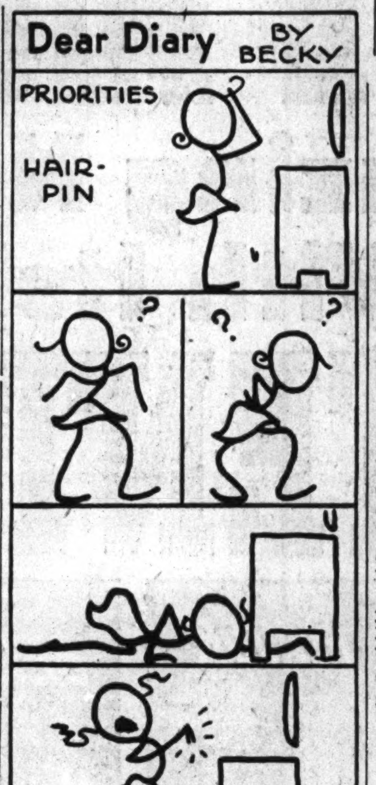

Views Respect of Womanhood as World Need

Disrespect for womanhood, rampant thruout the world today, is a prelude to the collapse of democracy, the Rev. Daniel A. Lord, noted Catholic author, editor, and playwright, told 2,000 young delegates and teachers at the Chicago Summer School of Catholic Action now in session at the Morrison hotel.

Pointing to pure womanhood as the symbol of national morality, Father Lord stressed that laws for the protection of women are for the protection of the state as a whole.

"If women are corrupt the whole people are corrupt," he asserted. "If homes are wrecked, tyranny is inevitable. If children are not clean and strong, there is no future. If women do not hold up the standards of morality, they hopelessly fall. There is a modern pagan attitude toward women all around us. divorce, birth control, promiscuity, Reno, the strip-teaser, and the drinking woman.

"Paganism invariably links contempt for human life with contempt for women. What is true of the ancient days is true of the modern totalitarian paganism. Women are ordered to bear children, inside or outside of marriage, to surrender their womanly virtue to the soldier, the leader, the dominant male, as part of the spoils to be looted in the pagan victory."

In another lecture at the school the Rev. Richard L. Rooney of Boston, Mass., contended that youth today must be courageous in its standards and must overcome fear, worry, and anxiety which warps the human personality.

"A man who is possessed by fear is never able to be his true self," he said. "He is but a caricature of what he would really like to be. Never in our own time has there been a set of conditions more likely to bring about the stunting and twisting that fear gives to a man than these days of war.

"The world is full of death, but youth should be full of hope and life. It must be guided to the vocation of building tomorrow a new and Christ-dedicated world on the one that is going to ruin today."

The summer school opened Monday and will close tomorrow.

* *

Today's Lecture Tour.

Elizabeth Hambleton will give a guide lecture tour on "Native Life of Australia and New Zealand" at 2 o'clock this afternoon in the Field museum.

Autumn Wardrobe Standbys

WOMAN'S AND MISS' DRESSES.

Both these softly tailored styles will be standbys in your fall and winter wardrobe. They're grand for campus, class room, and office wear.

Style No. 3430 is designed for sizes 12, 14, 16, 18, and 20 and 36, 38, 40, 42, and 44 inch bust measurements. Size 36 requires 3⅝ yards of 39 inch material.

Style No. 3598 is designed for sizes 10, 12, 14, 16, 18, and 20. Size 16 requires 1½ yards of 35 or 39 inch plain fabric with 2⅝ yards contrasting.

Each pattern costs 10 cents, plus 2 cents to cover mailing cost.

Address orders for Clotilde patterns to Chicago Tribune, P. O. Box 537, Grand Central annex, NEW YORK CITY, including 10 cents in stamps or coin, plus 2 cents to cover mailing cost (coin preferred—wrap it carefully), for each pattern ordered. IMPORTANT: Be sure to state clearly the number of the pattern and the size desired and write your name and address plainly. The summer pattern book costs 15 cents, 10 cents if ordered with a pattern.

Presbyterians' Member Total Attains Record

Membership in the Presbyterian church in the United States, which has risen to 2,040,292, is the largest in the church's 236 years' history, the Rev. Dr. William Barrow Pugh, stated clerk of the Presbyterian general assembly, disclosed yesterday in Philadelphia. The membership total was for the church year ending March 31, 1942, and showed a net increase of 27,245 members over the total for the previous year.

The membership statistics are based on the number of communicants in full standing. Besides the net communicant membership, the church lists 9,482 ordained ministers, 250 of whom are now in war service.

Contributions by the 8,674 churches totaled $44,758,104 for the year, the highest amount since 1933. In addition, $785,000 was raised for war emergency work.

A procession of 1,500,000 Chicago Catholics to altars in 421 churches will begin Sept. 10 in a three day act of prayer as preparation for the Holy Name holy hour to be held Sept. 13 in Soldiers' field. Archbishop Samuel A. Stritch has urged that all Chicago Catholics prepare for the holy hour by uniting in prayer.

An integrated program of religious activities in the nation's Methodist colleges will be planned in Cincinnati, O., today at a meeting of the commission on objectives of the Methodist board of education. A principal proposal to be considered by the commission is the establishment of councils on various campuses designed to correlate the work of all religious organizations.

The 20th annual Illinois convention of the Disciples of Christ will open Sept. 21 at Galesburg, Ill. Among guest speakers will be John L. Davis, executive secretary, board of education, Indianapolis, Ind.; Mrs. A. G. Henderson, missionary to Africa, recently released from internment by the German government; R. H. Miller, editor of the Christian Evangelist, St. Louis, Mo., and Rabbi Harry B. Pastor of Congregation Anshai Emeth, Peoria. President of the convention is the Rev. I. E. Metcalf, pastor of Jackson Boulevard church, 2413 Jackson boulevard, Chicago.

* *

Gen. Grunert Calls for Negro Women's WAAC Enrollment

Maj. Gen. George Grunert, head of the 6th service command, yesterday ordered an intensive campaign to enroll Negro women in the Women's Army Auxiliary corps. He emphasized that all women who enter the WAAC have an opportunity to become officers. Entering pay for auxiliaries [privates] is $21 per month, which is increased to $30 after four months of service. Uniforms, food, quarters, medical, and dental care are furnished by the government. Applications may be obtained at the army recruiting and induction station, 515 South Franklin street.

Carsonette

"STRETCHABLES"

black suede pumps

CARSON'S WABASH AVENUE SHOPS . . .

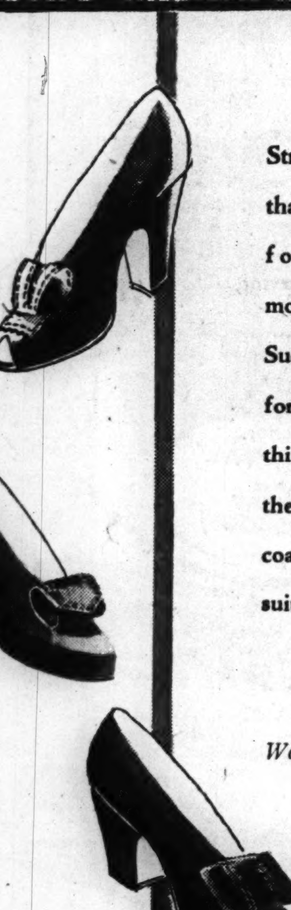

Stretchable suede — yes, that's what we said. Sure-footed, relaxed, and moulded to your foot. Suede softer, more comfortable than most anything but cloth . . . with the soot blackness of charcoal. Low-heeled for day-suits; high for after-five.

6.75

Wabash Avenue Shoe Shop, First Floor.

CARSON PIRIE SCOTT & CO

STEVENS

2.95

Caper Cap

you loved it plain—it's even smarter done up with bows!

One of those wonderful little budget prizes you can wear and wear . . . priced low so you can have lots of color changes. Wool felt in Black, Brown, Navy, Red, Green or Blue with contrasting bow trim. Strictly a headliner for fall and only **2.95.**

Sorry, no mail orders!

Hat Bar—1st Floor

Chas. A. Stevens & Co.
State Street Open 9:45 to 5:45

PEBECO PETE SAYS:

"I'M THE BUY FOR WARTIME BUDGETS!"

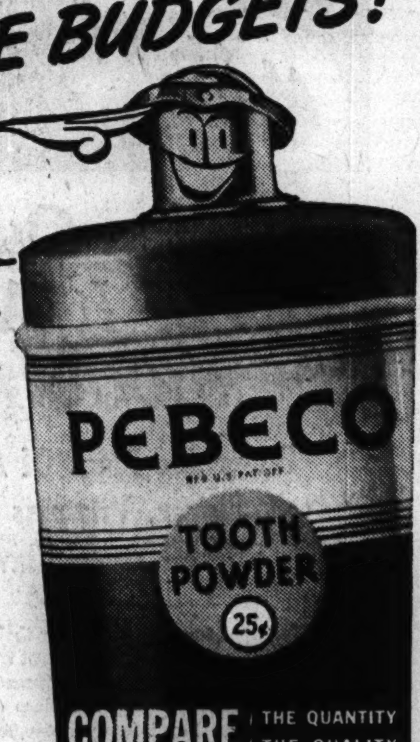

1. Pebeco gives you 1½ to 3 times as much tooth powder as other leading brands.
2. Pebeco brightens your smile (tastes peppy, too).
3. No other dentifrice cleans teeth better. And Pebeco contains no grit.
4. Get Pebeco Tooth Powder today—you don't need a used tube to get Pebeco Powder!

ONLY 25¢

A big 10¢ size, too

Copyright 1942 by Lehn & Fink Products Corp.

Women in War Work

Every woman engaged in volunteer or paid war work should see the Army War show now being staged nightly in Soldiers' field, for it is the most thrilling spectacle we've witnessed in many a day.

Miss Caryl Casselberry.

On the opening night, Wednesday, it was even more stirring because of the downpour than it would have been if the night had been pleasant. To see soldiers slithering and sliding around in the mud under the steady beat of the rain made the show even more realistic than it would have been under a bright moon. Probably the thousands who remained in the stands in spite of the rain felt as we did, that not only did they want "to get their money's worth" but they wanted to prove that they "could take it," too. Take it a little, that is, compared to what soldiers take.

Among those who stayed in their box seats until the last shot had been fired and the last fireworks had burst were Mr. and Mrs. Edgerton Throckmorton and her daughters, Miss Caryl and Hope Casselberry. None had a raincoat or even an umbrella, so they looked like four half drowned persons when they left, but Mrs. Throckmorton expressed the opinion not only of her entire family party but of every one else in the stands, I am sure, when she said, "Nothing could have made me leave." The Army Emergency Relief fund receives the proceeds from the show, which will continue thru the night of Sept. 12.

A golf champion, an English and French teacher, and a former dramatics student will all come under the same vocational classification after their graduation at the Illinois Institute of Technology at 3 o'clock this afternoon. They're among the 41 women receiving certificates in the ordnance inspection course.

Mrs. Marjorie Letts, three times winner of the women's western golf championship, was doing volunteer war work when she decided to become an ordnance inspector in order to continue helping the war effort. Mrs. Ruth Martin is a former teacher in the Highland Park High school and at Bradford college in Massachusetts. She has studied French at the University of Grenoble in France, holds a bachelor of philosophy degree and a master of arts degree from the University of Chicago. Carol Peterson is just 19 years old. She was a stenographer and a student of radio dramatics when she "signed up" for ordnance.

One of the nation's few flying hostesses is Miss Dorothy Randall of Champaign, Ill., who has been named a junior hostess at Fort Sheridan. The announcement comes from Col. F. C. Rogers, post commandant.

Miss Randall holds a private pilot's license, and she is a member of the Illinois wing of the civil air patrol. She is a niece of Col. D. M. Randall of the marines. After her graduation from the University of Illinois she did hostess work among the marines on the Pacific coast.

A letter signed only "A Reader" comes to this column as follows:

"I wonder if in the very near future you can have a write-up about the WAAC and the WAVES. You may have done this before—but we just now have found out that we are interested in these organizations. What are the requirements? Do girls pay for their uniforms? What other tests besides physical must one pass? What is the difference between WAACs and WAVES? Must one be thoroughly educated in the task assigned in these organizations? Just what are some of the jobs girls do?"

The WAACs are the women's army auxiliary corps, with enrollment headquarters at 515 South Franklin street. WAACs must pass a physical examination—must have no major defects of vision, etc. The mental qualification is that she must be intelligent enough to undertake and execute orders.

Full consideration will be given an auxiliary's stated preference of occupation in the WAACs. There is a long list of jobs to be done. They include accountants, bakers, bookbinders, clerks, cashiers, cooks, cryptographers, dental assistants, library aids, printers, secretaries, telephone operators, typists, and waitresses. If there are no vacancies in the job classification which an auxiliary indidates or if she proves unsuitable, she will be trained in some other field.

The general purpose of the women's units in both army and navy is to release men for active duty. That would mean that women would have clerical jobs, etc.

The WAVES are women appointed for voluntary emergency service by the navy. Applicants for this organization should write to the Office of the Board of Naval Officer Procurement, room 1175, Board of Trade building. The letter should include the writer's age, education, and business experience. College training is necessary for those women accepted for officers' schools. The enlisted personnel must have a high school education.

WAACs and WAVES do not pay for their own uniforms.

[The Women in War Work department reports on women's activities in war and defense work and answers questions of women wishing to take part in these activities.]

Crystal Glassware
COUPON
Unit No. 19-X

This coupon and 49c plus tax entitles holder to this week's LAUREL AND GOLD crystal glassware unit consisting of:

1 Bread and Butter Plate,
1 Dinner Plate, and
1 14 oz. Pilsner (Stemwre)

NOTE: you may also use this coupon to get last week's unit upon payment of 49c plus tax.

UNIT-A-WEEK CLUB
2416 S. Michigan Ave.
Calumet 7824

According to Culbertson

Copyright 1942, by Ely Culbertson.

Some hands are natural traps for their holders. By this I mean that, no matter how normally they are bid, the final contract is likely to be too high. Take a deal such as the following, for example.

South, dealer.
East-West vulnerable.
Match-point duplicate.

NORTH
♠ A 7 5 3
♥ A 7
♦ 6 4
♣ K Q J 9 6

WEST
♠ Q 9 4
♥ Q J 9 4
♦ K Q 10 7
♣ 7 2

EAST
♠ K 6 2
♥ 10 8 5 3 2
♦ 9 8 5
♣ 8 5

SOUTH
♠ J 10 8
♥ K 6
♦ A J 3 2
♣ A 10 4 3

The bidding:

South	West	North	East
1 diamond	Pass	2 clubs	Pass
3 clubs	Pass	3 spades	Pass
3 no trump	Pass	4 no trump	Pass
Pass	Pass		

North-South were not using a conventional four no trump bid, hence South was fully justified in passing, but altho South signed off at his first opportunity, the contract was by no means ideal, and the game had been put in jeopardy. This is no criticism of North's bidding, quite the contrary. North, with 3½ honor tricks and an excellent five card suit that had been supported by partner, certainly could not be blamed for mildly inviting a slam.

West opened the heart queen. Dummy's ace won and the five clubs were run off. The defenders had a bit of trouble with their discards, but managed to hold the cards that would give South the most trouble. East had signaled encouragement in hearts on the opening lead, by playing the eight spot; now he discarded two diamonds and one heart, on the last three rounds of clubs. Declarer had only one discard to make; he chose a low diamond. West let go two hearts and a diamond.

Now, the clubs having been cashed, declarer was pretty much up against it. His lead from dummy of a low spade was as good [or as bad] as any he could make. East ducked and West captured declarer's jack. A heart return knocked out the king and the best South could do was collect his remaining aces, the spade and the heart, before surrendering either to East's established hearts or to West's diamonds.

Write your bridge troubles and problems to Ely Culbertson, care of The Tribune, enclosing a self-addressed, stamped envelope.

GASOLINE ALLEY—WHERE THERE'S SMOKE—

WINNIE WINKLE, THE BREADWINNER: Pop's Got Something There

Debutante New Fleet Captain of Yacht Club

BY JUDITH CASS.

MORE recognition for the so-called weaker sex, or perhaps it's just another evidence of the war's disrupting influence, is the announcement that Miss Barbara Wakeley has been elected the fleet captain of the Lake Geneva Yacht club, the first time a feminine sailor ever has served in that capacity. Miss Wakeley, a debutante of the season, is an accomplished sailor and one of the most popular young women around the lake, so the choice was a perfect one in the absence of so many of the young men sailors.

Because of her new duties, Miss Wakeley will remain in Lake Geneva next week-end, as the awarding of prizes will be held then, and so she will miss the gayest week-end of the season in Chicago. No less than four debut parties will be given on the 12th in the city and suburbs, to all of which she has sent regrets. However, Miss Angeline Johnson is giving a dinner-dance at the Lake Geneva Country club that Saturday night for the debutante, so there will be no dearth of gayety at that resort.

Lake Geneva will be deprived of one debutante next year if the war still is going on, for Mr. and Mrs. Philip K. Wrigley have decided that there definitely will be no formal party for their younger daughter, "Deedee," in that case. Miss Wrigley returns to the Westover school later this month.

Fifi Montgomery to Make Debut at Christmas Time.

The James R. Montgomerys' daughter, Miss Marjorie Montgomery, who always is called Fifi, is to have a debut party at Christmas time, probably, but next week she and her mother will entertain all of the buds of the season at luncheon at the Racquet club. The party will be given on Thursday. Miss Montgomery attended the Girls Latin school and was graduated from the Edgebrook school in Greenwich, Conn., last June. This winter she will take either a nurses' aid or a secretarial course. The Montgomerys will return to their Chicago apartment on Oct. 1 from their farm in Dundee.

Miss Kay Lyon, daughter of the William H. Lyons of Winnetka, is not to have a debut party this year, but will be among next season's buds. She was graduated from Dobbs Ferry last June, and will attend Ferry Hall's Junior college in Lake Forest this winter. Miss Dorothy Farrington, who also finished at Dobbs Ferry in June, probably will enter Radcliff college this fall. No plans for her debut have been announced as yet. Miss Farrington and her mother, Mrs. John D. Farrington, will return next week from Montana.

Five Debutantes to Take Career Institute Courses.

Five of this year's debutantes have given up all idea of the traditional four years of college or a year or two of finishing school and are staying right here in Chicago to take a junior college or advanced secretarial course at the Career institute. Miss Joan Hixon, Miss Mary Mabbatt, Miss Virginie Washburne, and Miss Joan Butler will begin junior college classes on Sept. 28, and Miss Carol Blossom will start the secretarial course on the same day. No foreign languages but plenty of economics point the way toward a business career for the junior college students.

Mr. and Mrs. A. Frederick Gartz Jr. are celebrating their 25th wedding anniversary on Sunday, but are not having a party as there have been two weddings in the family within a month and they feel that that's enough of wedding celebrations for some time. Mr. Gartz again won the Sheridan cup in the Sheridan regatta held at the Lake Geneva Yacht club last week, so the coveted trophy has returned to Jerseyhurst, the Gartzes' Lake Geneva home, for another year. Mr. Gartz now has the largest fleet of tiny silver Sheridan trophies of any yachtsman at the lake.

Margaret Mack Chandler to Be Married Tomorrow.

From Washington, D. C., the present home of Mr. and Mrs. Henry Porter Chandler, former Chicagoans, comes the news that Mr. Chandler's daughter, Margaret Mack, and Lieut. [j. g.] Myles Francis Gibbons, U. S. N. R., will be married at 9 o'clock tomorrow morning in the Church of Our Lady of Lourdes in Bethesda, Md. A reception will follow in the Chandler home.

Mr. Chandler, former president of the Union League club and widely known as a lawyer and civic leader in Chicago, is director of the administrative office of the United States courts. Miss Chandler is a graduate of Vassar and took post-graduate work at the University of Chicago and in Geneva, Switzerland. Lieut. Gibbons, son of the late Patrick F. Gibbons of Scranton, Pa., is a graduate of Georgetown university and of the Harvard law school. He is stationed in Washington.

Mr. and Mrs. Payson Smith of Lake View avenue announce the birth of their second daughter, to be named Shannon Lynn, on Wednesday in the Presbyterian hospital. Shannon has a 4 year old sister, Cynthia Suzanne.

John Scott Clifford Jr. arrived on Wednesday at the Michael Reese hospital, the first child of the former Mary Warner and of Mr. Clifford. He is a grandson of Mrs. Frederick John Clifford and of the Rawleigh Warners.

Mrs. Walter C. Coleman Reaches South America.

Mrs. Walter C. Coleman, the former Barbara Stanley, and her little girl have arrived in South America to join Ensign Coleman. Among the latest Chicagoans to fly to South America are Mrs. Joseph E. Rich and her little boy, who left Florida by plane last Wednesday to join Ensign Rich. Mrs.

[Continued on page 23, column 1.]

Assist with Plant, Flower, and Fruit Guild Distributions

[TRIBUNE Photo.]

Miss Virginia Cohen, Miss Nina D'Ancona, and Miss Nancy Goodman (left to right) and some flowers and vegetables that will be distributed to hospitals and settlements in Chicago by the Chicago Plant, Flower, and Fruit guild. They were snapped at the railroad station in Highland Park, where vegetables and flowers are accepted each Tuesday morning by the North Shore Garden club, which has charge of collections for the guild in the Highland Park area. Miss Goodman's mother, Mrs. Benedict K. Goodman, is in charge of this interesting work. The guild's flower distribution for the summer will end on Sept. 28 with jelly day.

Tonight's Program at Grant Park

Eight o'clock, Free admission. Band shell on lake front opposite 11th street.

Symphony orchestra, Walter H. Steindel conducting; Nina Serena, soprano.

Overture to "The Yellow Princess" .... Saint-Saëns
Symphony No. 2, D major .... Beethoven
Voi che sapete, from "The Marriage of Figaro" .... Mozart
Nina Serena.
Dich teure Halle, from "Tannhauser" .... Wagner
Nina Serena.
Overture to "The Bat" .... Strauss
Waltz from "Eugen Onegin" .. Tschaikowsky
Jewel song, from "Faust" .... Gounod
Nina Serena.
My Hero, from "The Chocolate Soldier" .... Straus
Nina Serena.
Hungarian rhapsody, No. 2 .... Liszt
Polovetzian dances, from "Prince Igor" .... Borodin

Art Museum Open Free to Public on Labor Day

The art museum will be open to the public free on Labor day, Charles H. Burkholder, operations director, announced yesterday. Hours are from 9 a. m. to 5 p. m. The current feature in the museum is the annual exhibition of work by students of the Art institute.

Gertrude Wells Being Married to Chicagoan in Des Moines Today

At 8:30 o'clock tonight in St. Paul's Episcopal church, Des Moines, Ia., Miss Gertrude Wickersham Wells, daughter of Mr. and Mrs. Sheldon Wells of Des Moines, formerly of Chicago, will be married to Charles Field Nowak. The bride, who is a granddaughter of the late Thomas Hoyne, pioneer Chicagoan, attended the Loring school for girls and DePauw university. Mr. Nowak, son of Mr. and Mrs. Charles A. Nowak, of South Norman avenue, and his bride will live in Chicago.

Miss Ann Elaine Feicht, daughter of Mr. and Mrs. Arthur Feicht of Greenleaf avenue, was married at 4 o'clock yesterday afternoon to Ensign Oliver C. Ortman, who is in Chicago on leave from Alaska, where he is stationed as a naval aviator. The ceremony took place at St. Luke's church in Evanston. After a two weeks' trip to San Francisco, Ensign Ortman will return to his post. He is the son of Mr. and Mrs. J. C. Hines of Lincolnwood, Ill.

Thru the Looking Glass

Since this is the weather when dusting powder is among the most cherished of all possessions designed to improve a woman's sense of well being we'd like to remind you of one that we think is in the superlative class.

It's a companion piece to a perfume and cologne that are exquisite, with a scent that is somewhat woodsy, somewhat sophisticated and not without a romantic note. It's ideal for summer use because of that definite woodsy tone; a breath of it seems to cool the fevered brow.

The powder is simply loaded with the fragrance. It can be something of a perfuming agent in itself. And, aside from the beauty of its scent and the generosity with which the scent was blended into it, it's a special joy to use because it is so feathery in texture; it's as fine as the finest, frothiest face powder. The skin, when filmed with it, feels as smooth as satin—and twice as cool!

In humid weather such as we've been having a cooling powder with a cool, piquant scent is one of the best heat defeaters we know of.

After the bath or shower it gives you a final refreshing touch; your clothing slips on smoothly, especially the sticky things like girdles and hose, and the sensation of fragrant freshness lasts for hours.

This same powder can be used for a quick pick-up on a humid day. Dust it on your feet, under your arms or down your perspiring back. That wilted, sticky feeling will vanish; you'll feel much crisper and you'll walk in fragrance.

ELEANOR NANGLE.

[For information telephone Eleanor Nangle, Superior 0200. Inclose self-addressed, stamped envelope for written reply.]

N. U. Institute Tours.

Northwestern university's technological institute will be open for conducted tours at 10 and 11 o'clock tomorrow morning.

City's Schools Gear Program to War Effort

The war is adding an extra obligation to the duties of Chicago public school children. From time to time during the coming school term they'll have to sit down and explain current events and government programs to their parents.

This plan is part of the "Education for Victory" program announced yesterday by Dr. William H. Johnson, superintendent of schools. The program is intended to adjust every course in this year's curriculum to help the war effort—in academic classes as well as in shop work and industrial arts and technical classes.

Dr. Johnson said both elementary and high schools will make reading and understanding current events an integral part of all history and English classes. In addition, he said, classes will keep abreast of government programs, such as price control, salvage drives, and legislation in general, so that pupils will be able to assist their parents in understanding them. Understanding of our war aims and war needs also will be emphasized, he asserted.

The superintendent said the subject which will receive most stress is mathematics. Tho a mathematics credit is not required to earn a diploma and no new mathematics courses will be added, students will be encouraged to take these courses because of the current demand for that training in war work. Dr. Johnson said the problems in mathematics will be given a more practical application and students will be urged to attain higher standards in the courses.

The new plan provides that English classes "step up" the general reading ability of students and give the vocabulary of science special attention. In five high schools there will be an experimental course in newly designed English laboratories, in which students will be stimulated in methods of self-criticism and individual and group choice of topics. The schools are Von Steuben, Waller, Austin, Gage Park, and South Shore High schools.

Social science and geography classes will emphasize the development of more "air-mindedness" and health and physical education classes will lay down a more vigorous program to build up sturdy young bodies. The slogan will be "health for victory" in the household arts classes and how to achieve health will be the main topic for discussion.

Dr. Johnson also announced that 1,600 applicants have been certified as substitute teachers in the city's schools.

The Housewife

All good home managers take pride in having sharp, efficient knives for their kitchens. Now you can protect those knives, keeping their blades from nicking and also your fingers from being cut, by hanging them in a specially made, glass fronted wall rack. Because of this glass front you can see all eight knives as they hang there. There is also a place for your steel sharpener. Simply put them in the slits at the top of the rack. This practical little case comes in either red or white finish.

EDITH WEIGLE.

Front VIEWS and PROFILES

BY KATE MASSEE

Autochthonous.

"When *Gen. Charles de Gaulle* was a student at St. Cyr, the French West Point, in 1911, his fellows called him *La grande asperge* [the tall asparagus] because of his great height. This is a matter of record, according to *Philippe Barrès* in his book on the general's life. English readers probably would translate it, in free French as 'lanky beanpole.' Most metaphors and proverbs are pretty much of the soil and will not grow in foreign places. They are, with few exceptions, autochthonous. The French *bonnet blanc ou blanc bonnet* would be grotesque translated into English, but 'six of one or a half dozen of the other" or the slangy '50-50' approximate the same meaning in our vernacular.—*F. E. Munsch.*"

Forebears.

Mrs. Burnham McLeary of New York, formerly of Chicago, having a couple of hours on her hands one recent afternoon, decided to walk over to the library and look up her family tree. To her amazement and delight, she found that the Christian names of three ancestors named *Larrabee* had been *Praise God, Joy Forever,* and *Hope Evermore.*

No Fooling.

Mrs. William C. Freeman, who owns a farm near Tryon, N. C., has sent us a copy of the world's smallest newspaper, the Tryon Daily Bulletin, a four page publication which measures 8½x5 inches. Our attention was directed to the following advertisment:

> Reward: $25 reward for information leading to the arrest and conviction of person—or persons—responsible for rumor or clamor—concerning my being a spy, or being in any way connected with saboteurs—or being investigated and taken into custody for same. AND THIS IS NO MONKEY BUSINESS.—Nellie M. Rushing.

Inspiration.

Eve Stanley, who recently flew from Hollywood to help *Earl Carroll* establish his new night club in the terrace garden at the Morrison, started something at luncheon when she described her friend, *Barbara McCreary,* as having amber blonde hair. Another guest preferred "a slumberous red with glints of gold." Miss McCreary is the young actress who won the Winnetka Drama league's scholarship last year in the School of Speech at Northwestern university. She has appeared in a number of plays there, a step toward the stardom she seriously started to work for after a letter from *Helen Hayes.* It was after a performance of "Victoria Regina" that Miss McCreary, too shy to approach the actress' dressing room, managed to see Miss Hayes entering her car. A letter to the star brought this charming reply: "Dear Miss McCreary: I do remember your standing there, and if I'd known with what touching devotion you were looking at me, I probably would have been more shy than you were. Thank you from the bottom of my heart. Sincerely yours, Helen Hayes."

Singer.

Curvaceous *Marie Nash,* Lake View High school graduate who made good as a light opera star, reminds older patrons of Camellia house in the Drake of *Lillian Russell* in her heyday. Blonde, with porcelain skin and upswept coiffure, Miss Nash cannily dresses to her type, in off the shoulder pink faille or billowing black net, with ostrich feathers in her hair. She likes best to sing arias from Puccini's operas, but is always willing to oblige with practically everybody's favorite, "Danny Boy."

3 Chicagoans Win U. of C. Civil Government Prizes

Civil government prizes for excellence in political science studies have been awarded by the University of Chicago to three Chicagoans, Aaron J. Brumbaugh, dean of students at the university, announced yesterday. They are Leonard Berkovitz, who received the $100 first prize; Richard S. Williams, awarded the $50 second prize, and Herman Schmidt, winner of the $25 third prize.

Downstairs at Stevens
Stevens
State near Washington
Downstairs at Stevens

5.95
Rayon Gabardine
shirtwaist dress, tailored carefully, so becoming!
The shirtwaist dress is trim and efficient in your office—always at ease, wherever you wear it! This brand-new version is particularly well done . . . the fabric tailors beautifully, the convertible neckline gives it variation, the pleated-all-around skirt hangs slim as a reed! Choose it in Natural, Green, Brown, Cadet, Red, Gold or Iceland Blue. 12 to 20. 5.95
Sorry, no mail orders!
Downstairs Sports Shop
Chas. A. Stevens & Co.
Budget Shops

DETAILED
basic suit-dress
Braid, pointed at a yoke swerving subtly into pockets. A long-serving dress in black or brown rayon crepe. Sizes 12-20. In a dress-suit collection.
12.95
Budget Shop, Fourth Floor.

CARSON PIRIE SCOTT & CO

LAST 2 DAYS OF THESE FAMOUS ANNUAL SALES

★

Carson Quality Fur Coats
$99.50 to $1995
Furs, Fourth Floor.

★

Furred Coats of All Wool
★In the North Room $75 to $384
★Moderate Price Coats $66 and $86
★Junior Miss Coats $66 to $111
Coats, Fourth Floor.

CARSON PIRIE SCOTT & CO

"Adios! Adios!"

By Ann Bridge

Copyright: 1942: by Mary O'Malley

INSTALMENT XXIX.
EMOTIONAL CRISIS.

Up in the glen they found a strange happiness—the strangest he had ever known, James thought afterward. Raquel did a wonderful thing. All day, he had known that she knew, that there was a catch in all this. That something was wrong, and that this day—to him, this stolen day—was a kind of make believe.

It was an inevitable knowledge, to a person of her sensitiveness. But she had asked no questions, let no hint of concern or anxiety escape her, and up there, relaxed, soft, tender, she slid into his arms, slid into passion, with a completely unexacting ease; let her mouth rest on his mouth, or her cheek on his cheek, like a blissful lover who has not a care in the world, for whom fate is smiling and the future secure. Something about the way she did that, melted and subjugated James to depths of devotion that made his earlier love for her seem as nothing. It exalted him, too—the contemplation of her selflessness, so expressed, and his own love carried him away into realms beyond music or the utmost beauty of earth. He actually turned white under the pressure of this experience.

She saw it. She said: "You are cold, my dearest love—you are pale."

He didn't answer. She said then: "Where are you?"

Those words roused him. She knew everything. Slowly he raised himself, looked at her, and laid his hand over her eyes. She knew why he did that, and wept then. But he, after a moment, laid his head on her breast, like a child on the breast of his mother, with a deep sigh. She stroked his head and his cheek with infinite tenderness. At that moment the rare and wonderful fusion of the lover with the mother was completed in her. He moved a little, shifting his position into deeper comfort, and almost at once actually fell asleep.

He slept for perhaps 20 minutes. He woke with a start, rubbed his eyes boyishly, and looked about him. There was her face, her breast, her supporting arms. He apologized abjectly: "Darling, how could I? I am sorry."

She smiled at him, with a wonderful look of contentment and peace.

"You have slept and waked again in my arms. I have wanted that for so long."

He turned and stared at her then, in startled inquiry.

"So long? Not before we came here?"

She nodded. "Before."

"Even in Madrid?"

"Yes, in Madrid."

He turned his head away thinking—"If only I had known!" O, yes, if he had known then, if he had understood then, before he had ever seen the conde, all would have been so simple. He would have had none of these scruples. Ghosts in a city of ghosts could have loved quite irresponsibly. She roused him from those bitter thoughts by saying very simply—"Was it not so with you?"

"Probably."

She laughed at that, and her laughter brought him back to the present.

"It's getting cold—let's go," he said.

He rose, pulled her to her feet. They walked off, slowly, to the car.

As they drove home he suggested taking her to dine in Bayonne, and she assented, as she did to everything.

They drove into Bayonne, spinning along the great winding highway thru a night that was full of wind, and parked the car on the space outside the cinema, near the bridge. They dined slowly, in a small simple place with admirable food and good claret—they lingered over their dinner, over their coffee, over their brandy; but even so, it was early when they finished, and James began to wonder wretchedly what to do next. The cinema? That, too, was so obvious as to be almost insulting.

"Have you ever been to the Barre?" he asked her suddenly.

"But what is it? What does one see?" she asked.

"Big waves," he said, signaling to the waiter for his bill.

They walked out along the embankment, slippery with spray and rough with flung shingle—James had chosen the Barre to visit, partly because he loved it, partly because he felt that out there it would be windy enough, open air enough, cold enough to discount passion. But it was not. On the rough track, in the dark, Raquel stumbled over something and nearly fell. He put out his arms to catch her, and then suddenly was overcome.

He stood still and pulled her roughly, violently to him. Kissed her with unwonted violence, violently used his hands. Sighing, relaxed, utterly surrendered, he felt the completeness of her response. It was too much. He threw in his hand. It was no good; he couldn't and wouldn't go on with this ridiculous struggle. Love had its right, as she had said—and by heaven, it should have them!

"Come along," he said, in a tone she didn't know—and led her back to the car.

If James had driven back by the shore road and thru Biarritz, everything might have turned out differently. But he didn't know Biarritz very well, and the exit onto the main road is muddling. He was, now at last, in a hurry, and went back into Bayonne and out onto the route Nationale. Just short of where the Biarritz road debouches onto the highway there is a bad bend—and there, driving fast, James nearly ran into the débris of an accident. A Peugeot car had hit a peasant's cart—lightless, no doubt—and had shot half off the road and turned over on the grass verge. Hay from the cart was strewn all over the tarmac, mixed with broken glass. The horse was plunging between the shafts of what was left of the cart, while the frightened and angry peasant tried to soothe it. James, as his headlights revealed all this, pulled in to the edge of the road, stopped his engine and sprang out. The Peugeot's engine was still running, as the exhaust showed. The air was full of the smell of petrol. He ran over, forced open the upper door—the car was on its side—and managed to switch it off. He could feel a man's body inside, and hear breathing. But, alone, he could not get him out. He went back to the car where Raquel sat.

"Have you got a torch?"

She had, a little midget of a thing, in her bag.

"Good. Hop out," he said. "Do you think you could hold that horse?"

"Of course."

They went over to the peasant.

The peasant helped, quite efficiently, in dragging out the occupants of the Peugeot.

There proved to be two of them. Both were considerably cut about. One was unconscious, and remained so, the other revived in the night air, and soon spoke. They were two of the nonintervention commission's couriers from St. Jean, who had already made the double journey to Burgos and back, four hours each way, that day; on their return they had been sent on into Bayonne to collect some document. They had dined there, and on the way home rammed the cart.

This adventure, and the ensuing fuss and activity which it involved did for James what wind and waves and cold night air had failed to do. He laid out the unconscious man on the grass, covered him with his coat, and drove in to Bidart to notify the police, leaving Raquel in charge; then he rang up a doctor in Biarritz and the head of the Nonintervention commission at the Grande Bretagne, summoning them both. He could not leave till they came.

By the time he had attended to all these things, and the ambulance had been fetched, the emotional spell was completely broken. It was nearly midnight before he and Raquel got back to the Grande Bretagne, and when they did he ordered a whisky for her, told her to be sure to take a good hot bath, and sent her to bed—after which he sat in the hall with Crumpaun, drinking whisky himself, and discussing the accident.

Rosemary was there, too. She had been bitterly disappointed to see so little of Milcom so far. Only just those two glimpses. She was going sailing with Count de Barrial tomorrow morning, and couldn't be sure of being back in time for lunch, even if Raquel asked her to lunch with them, as she had hoped she would. Restless and unhappy, she had hung about downstairs all the evening, hoping to see Milcom on his return. When she heard about the accident—this was an excellent excuse for staying downstairs longer still—she rushed up to tell her mother. "I'm with Mr. Crumpet—I'm perfectly all right. But I must hear about it"—and got permission to stay up. So, shortly before the ambulance arrived she saw Milcom and the condesa come in, and tonight it was the woman's face which struck her. She was white, and had a curious drained look, as if something had somehow been emptied out of her. That might just be the effect of seeing a bad accident—or it might not. She couldn't be sure.

[Continued tomorrow.]

All Children Not Alike in Showing Love

BY GLADYS HUNTINGTON BEVANS

[Copyright: 1942: By News Syndicate Co., Inc.]

Do you wish your child were different?

Do you wish your son were like Mrs. Marlton's boy, or your daughter like her cousin Marion? Or have you built up a picture of the way you would like your child to act, or the personality you think ideal for a boy or girl, and then inwardly lament because your child doesn't fit the ideal?

That way dissatisfaction lies, for both your child and yourself. And that dissatisfaction clouds the air between you. It stands in the way of understanding and also of the fuller development of your child's personality. Children are different from each other and sometimes different at different times in their lives. For instance:

The rehearsal of the school orchestra, to which the parents had been invited, was over. One little girl dashed up to her mother and gave her a great big hug. A boy of 12 went to his mother and put his arm around her waist as she put hers across his shoulders, while she talked to the instructor. Other children joined their parents silently, others chattily. One mother I noticed, with a sweet face, happening to encounter her son behind the piano, put her hand on his shaggy mop, but had it instantly shaken off with a quick look of annoyance.

Well, they're funny little things. You can't always know why they do as they do. Some that seem particularly free will show sudden, unaccountable reserve, while others that you think almost constrained will be surprisingly free at times.

This is rather noticeable in regard to demonstrations of affection, and a little more noticeable with boys than with girls. One of the former may show his warmth of feeling freely at home or with his intimates, but be distinctly standoffish when away from home among persons he doesn't know well. He not only refrains from demonstrativeness himself, but is annoyed [which means he is embarrassed] by any attempt at it on the part of others.

On the other hand, I have known boys who would kiss their mothers or hug their fathers quite as naturally before others as at home; still others I have encountered made me think of a friendly puppy dog, with a general expression of affection toward their friends at home and abroad.

Now, if you have one of those youngsters who is reserved abroad and free at home, you've probably gotten in wrong a number of times before learning your lesson. And I think you do need to learn your lesson. If they feel conscious or embarrassed by any sort of caress from you in public, the only thing to do is to omit it. Sometimes they pass thru this phase, sometimes they always are that way. It's an idiosyncrasy you have to respect.

On the whole, it is wise to avoid generally too much demonstration of affection. Every time you think "Isn't she a darling!", every time you feel "Isn't he a lamb!", every time they're so sweet you could eat 'em up, every time you are conscious of what they mean to you, don't give them a kiss or a hug.

And too much demonstrativeness on your part is likely to stifle it on theirs. Their love for you has its moments of spontaneously reaching out to you if you aren't always expressing yours first.

How can the teacher help the self-effacing child? What can be done for the left-handed boy or girl? Parents and teachers alike will welcome "Talks with Teachers," new 28 page booklet by Gladys Huntington Bevans. Get your copy today at the Tribune Public Service offices, 1 South Dearborn street and Tribune Tower. Price, 5 cents. Postpaid, 7 cents.

Snow Crystal Medallion

893

BY ELLEN BRUCE.

Dainty snow crystals are the central motifs of this lovely, crocheted tablecloth, while the outer edge of the design is an adaptation of an Irish lace pattern. Ivory, mercerized, crochet cotton, or fine ecru thread, may be used to create the tablecloth. This same design is adaptable as a bedspread. The motifs are utterly simple and they are joined together as they are made.

For instructions in crocheting the snow crystal medallion No. 893, send 10 cents in stamps or coin, plus 2 cents to cover mailing cost, to the Needlework Bureau, Chicago Tribune, 220 Fifth avenue, New York City.

Two Cycle Club Outings Are Planned for Tonight

North and west side cyclists are invited to join two outings planned for tonight on the OCD physical fitness program. The Oak Park Cycle club will leave from 6916 West Roosevelt road at 8 o'clock for a 15 mile trip. The Wandering Wheelman, who will start at 7:30 o'clock from the Green Briar Park fieldhouse, 2650 West Peterson avenue, also will cover a 15 mile route.

* *

Neighborhood Civic Club Board Will Meet Today

The Neighborhood Civic club will hold an all-day board meeting today in the home of Mrs. John A. Millice, 727 South Maple avenue, Oak Park. A buffet luncheon at 12:30 o'clock will be followed by a business meeting.

Engagement

Mr and Mrs. William Weber of Lake Shore drive announce the engagement of their daughter, Roslyn Helen, to Frank M. Spatz, son of Mrs. Rudy Spatz of Argyle street.

Knowing Each Other's Jobs Is a Marriage Aid

BY DORIS BLAKE.

[Copyright: 1942: By News Syndicate Co., Inc.]

It is a pity that husbands and wives can't exchange jobs occasionally. It would solve many an argument. It would prevent many family quarrels. Misunderstandings are invariably caused because one partner is unable to put himself in the other's place.

Mrs. J. is a good little housewife. After she gets her husband off to work and her children out at play, she's alone most of the day. She keeps busy, but by nightfall, she longs to go out and be with people.

Mr. J. is an insurance salesman, contacting prospects all day long. By nightfall, his idea of pleasure is to sit at home quietly. Mrs. J. complains that her husband never will take her out. He protests that his wife always wants to be on the go. They are not really incompatible. If each could take over the other's job for one day, both would understand and make some attempt at a happy compromise.

Mr. G. thinks his wife is a poor manager. He works hard all day long, while she spends his hard earned money like water. If he did the marketing, he might realize that prices have risen. If he had to mend and darn the children's clothes, he might grasp why Johnny and Mary are always needing something new. If Mrs. G. took over her husband's work, she would understand how difficult it is to get a raise. When she saw how precarious present day conditions made his job, she would appreciate why he wants to save money.

If a man and wife would trade jobs in imagination, they would each be more understanding and tolerant. They would make their marriage happier.

Your Stars ★ Today ★

By WYNN

Friday, September 4.

Business, home, and mental problems accepted till mid-afternoon today, particularly around noon; control impulse to write or say more than you'd like to look back upon or pay for later. Balance of day and evening fair if we hold feelings.

Your Year Ahead.

Your year ahead from birthday today offers important, beneficial friendships if merited. From February reaping period in occupation; take problems justly, account. Changes due end of June on. Danger: Dec. 25-Jan. 1; April 23-May 3, 1943.

Tomorrow.

Small better than large affairs; postpone big decisions if you can.

Do you want an individual interpretation of your own personal date? Send 5c for balance of 1942 horoscope; 10c for 1943 horoscope, or 15c for both to Wynn, Tribune Astrologer, Scarsdale, N. Y.

Inter-American Seminar on Social Studies Closes

The inter-American seminar on social studies, sponsored by the National Catholic Welfare association, closed its three days of meetings at the Drake hotel yesterday. After visiting the Great Lakes Naval Training station and the army war show, the 15 Latin American educators and clergymen who participated in the seminar and who are touring the country in the interest of hemispheric solidarity prepared to leave today for Detroit.

AMUSEMENTS

ERLANGER AIR COOLED. SEATS NOW. OPENS SUN. 3 WEEKS ONLY. BEST FOOT FORWARD. BEST MUSICAL COMEDY. N. Y. Cast of 70 Direct from Broadway. Eves. $1.10 to $3.30. Sat. Mat. $1.10 to $2.75. Barg. Mat. Wed. $1.10, $1.65, $2.20, tax inc.

AIR COOLED BLACKSTONE MATINEE TOMORROW. 7th & MICHIGAN AVE. PHO. HARrison 6609. 3-ACT FARCE "GOOD NIGHT LADIES!" Starring BUDDY EBSEN • SKEETS GALLAGHER. Eves. $1.10 to $2.75. Mats. Wed. & Sat. 55c to $2.20. EXTRA MATINEE LABOR DAY, MON., Sept. 7

Mat. Labor Day HARRIS LAST 3 WEEKS! PERF. SUNDAY EVE.—8:30. MY SISTER EILEEN. Eves. 55c-$1.10-$1.65 POP. MAT. SAT. 55c-$1.10

MOTION PICTURES DOWNTOWN

1943 ROADSHOWS ARE HERE! With a flutter of bright silks and laces, flashing eyes and twinkling legs, the 1943 roadshow season opens today. Massive sets of amazing splendor . . . elaborate costumes as a setting for a long list of star talent. LOOK! NOTE! COME AND APPLAUD! Bobby Morris, Paul West, Johnny D'Arca, Joan Monroe, Walt Collins, Low Fine, Helen Marie Watson, and many others headed by the famous lovely with the spun-gold hair. 30c to 1 P.M. SAT. MIDNITE SHOW 12:05. "the goddess of grace & glamor" MYRNA DEAN IN PERSON. Screen: LEON ERROL, OZZIE NELSON & ORCH. "STRICTLY IN THE GROOVE". RIALTO STATE & VAN BUREN. BUY MORE BONDS IN SEPTEMBER!

BUY—U. S. WAR BONDS—BUY. McVICKERS MAD.-STATE. Today at 8:45 a. m. 2 Smash Hits That Make You Proud to Be an American! GEO. MONTGOMERY, MAUREEN O'HARA in "TEN GENTLEMEN from WEST POINT" with JOHN SUTTON, LAIRD CREGAR. PLUS "EAGLE SQUADRON" with ROBERT STACK, DIANA BARRYMORE, NIGEL BRUCE.

BUY WAR STAMPS & BONDS HERE! TELENEWS. ONE HOUR. Current Show Continuous from 8:45 A. M. ALL NEW SHOW TODAY AT 5 P. M. Filmed Under Fire! THE BATTLE OF DIEPPE BEFORE YOUR EYES! SEE U. S. RANGERS! AIR-SEA COMBAT! COMMANDOS LAND! 49 OTHER NEWS EVENTS! PLUS Outstanding Telenewshorts "FURTHER PROPHECIES OF NOSTRADAMUS!" PLUS THE STORY OF ALSAB! 'CINDERELLA CHAMPION'

LA SALLE COOL. REGULAR PRICES! Madison-Clark. Late Show. "WHO IS HOPE SCHUYLER" Ric. Cortez. "FANTASIA" WILL AMAZIA. WALT DISNEY'S GREAT TECHNICOLOR HIT!

WOODS Randolph and Dearborn COOL. 30c to 1; 40c to 6:30. CONTINUOUS PERFORMANCES FROM 7:45 A.M. 2 Timely First Run Features "THEY RAID BY NIGHT" A STORY OF THE COMMANDOS. Plus FILTHY SABOTAGE SET-UP EXPOSED "SPY SHIP". EXTRA: "STEEL FOR VICTORY". SPECIAL MIDNIGHT SHOW. Come as Late as 12 and See Both Features.

STUDIO Van Buren at Michigan—Air Cooled. 35c 9:45 a.m. to 1-40c to 6:30-50c Aft. MEN IN UNIFORM 35c AT ALL TIMES. SURE . . . I HAVE A SISTER . . . HONEY! "ESCORT GIRL" 3RD WEEK PLUS "JUNGLE VIRGIN" ADULTS ONLY. BUY WAR BONDS AT THE STUDIO!

World PLAYHOUSE 410 S. Mich. Cool. Cont. 11:15 to Midnight—30c to 2, tax included. Magnificent . . Absolute Greatness . . Wolf Kaufman "THIS IS THE ENEMY". Added Attraction Shostakovich in His Only Screen Appearance.

MONROE AIR CONDITIONED FIRST RUN NEWS REELS. William Powell, Mary Astor "Kennel Murder Case". "GAMBLING LADY," Barbara Stanwyck.

BUY WAR BONDS AND STAMPS HERE! RKO PALACE RANDOLPH AT LA SALLE. 2nd WEEK. Samuel Goldwyn presents GARY COOPER in the Great American Story THE PRIDE OF THE YANKEES. THE LIFE OF LOU GEHRIG. Released Thru RKO-Radio with TERESA WRIGHT, WALTER BRENNAN, BABE RUTH. PLUS LAUGH CO-HIT "MEXICAN SPITFIRE'S ELEPHANT" Lupe Velez • Leon Errol. OPEN 8:45, 40c to 1 • 55c to 6:30 • 75c AFTER. TAX INCLUDED.

Direct from Madison Square Garden. Skating VANITIES of 1943. Musical Extravaganza On Wheels. 12 Days Beginning Wednesday, Sept. 9. Prices 55c, $1.10, $1.65, $2.20. ARENA 400 E. ERIE. DEL. 3500

OPENING TONIGHT. 25 AMERICAN BEAUTIES. 2 GREAT BANDS. STARS OF STAGE SCREEN & RADIO. CHARLIE HEPP'S Rainbow Garden THEATRE RESTAURANT presents 'AMERICAN BEAUTY REVUE' 3 TIMES NIGHTLY. STARRING: DEAN MURPHY • DEANE JANIS • JOE FRISCO. CORINNE & TITO VALDEZ • MARTELLS & MIGNON • BALLARD & RAE • RUTH QUINN. ARNE BARNETT and his 14-piece CBS ORCHESTRA. PHIL LEVANT and his Famous CHICAGO BAND. DINE & DANCE Inexpensively. NO COVER NOR MINIMUM CHARGE. ADMISSION, 55c WEEKDAYS & SUNDAYS. SATURDAY 99c. DINNERS from 85c. MOST DRINKS, 35c. 17c CIGARETTES WILL BE 17c. A DAVE GRANOWER PRODUCTION Staged by Corinne & Tito Valdez. CLARK AT LAWRENCE LON. 4116

TODAY IS 2¢ DAY. SERVICE MEN IN UNIFORM ADMITTED FREE TO RIVERVIEW AT ALL TIMES. THE PLAYGROUND OF MILLIONS RIVERVIEW BELMONT • WESTERN

MOTION PICTURES NORTH

UPTOWN TODAY Sts. 1:45. You can't help lovin' these TWO! ROSALIND RUSSELL • FRED MacMURRAY "TAKE A LETTER Darling" PLUS IRENE DUNNE "LADY IN A JAM" Gregory LaCava's Panic. PATRIC KNOWLES • RALPH BELLAMY.

NORSHORE Howard-Clark; CENTURY Clark-Diversey; NORTOWN Western-Devon; BELMONT Lincoln-Ashland: Barbara STANWYCK, McCrea, Brian Donlevy "THE GREAT MAN'S LADY" — PLUS — Humphrey BOGART in his biggest role "The BIG SHOT". LAKESIDE 4728 Sheridan; COVENT 2653 N. Clark: Abbott & Costello "RIO RITA" plus Veronica Lake, Alan (New Menace) Ladd This Gun for Hire. HOWARD 40c to 6:30. 55c After. Children 11c. Cecil B. De Mille's Technicolor Epic "REAP THE WILD WIND" Plus Hal Roach's "ABOUT FACE". BUY WAR BONDS.

• JULIAN 818 Belmont Ave. Color Cartoon COOL. "LADY GANGSTER" and VERONICA LAKE, ALAN LADD in "THIS GUN FOR HIRE". POPEYE! and "YOO HOO GENERAL"

SHERIDAN 4038 Sheridan COOL. ★ GARY COOPER ★ "SERGEANT YORK" AND 2nd FEATURE: PRESTON FOSTER "NIGHT IN NEW ORLEANS". NO INCREASE IN ADMISSION PRICES.

• VOGUE 3812 Broadway COOL. George RAFT, JOAN BENNETT, 'House Across the Bay'. Walter Pidgeon. Cary GRANT, Jean Arthur, Thos. Mitchell "ONLY ANGELS HAVE WINGS" RITA HAYWORTH

• MODE 3912 Sheridan Rd. COOL. Walter BRENNAN, Tyrone POWER, Henry FONDA, Rand. SCOTT, NANCY KELLY in "JESSE JAMES" plus 3 Mesquiteers, "CODE of the OUTLAW". PORKY, POPEYE & Elmer Color Cartoons

• 400 15c 1:30-6:30 Ev. PLUS TAX 20c Cool. 6746 Sher.—Basil RATHBONE, Ida Lupino "ADVENTURES OF SHERLOCK HOLMES". Geo. SANDERS, "SAINT IN LONDON". "Wrestling Octopus," Daring Adventure!

• DEVON 6225 Broadway Opens 1:30 COOL. ACTION and TERROR on the High Seas. JOHN HOWARD, "SUBMARINE RAIDER". L. Carrillo, "ESCAPE FROM HONG KONG". Disney Colortoon & "THE RAVEN" in Color

• BIOGRAPH 2433 Lincoln Opens 1:30 COOL. GEO. SANDERS, "FALCON TAKES OVER". LLOYD NOLAN as MICHAEL SHAYNE in "THE MAN WHO WOULDN'T DIE". "Dudes Are Pretty People," Laff Riot! DEAD END KIDS, "SATANIC SABOTAGE"

• N. CENTER 4031 Lincoln Dinnerware COOL. Leo Carrillo, "ESCAPE from HONG KONG". Hal ROACH'S "ABOUT FACE". Wm. Tracy. ACTION & TERROR on the High Seas. JOHN HOWARD, "SUBMARINE RAIDER"

• DAVIS 4614 Lincoln Color Cartoon COOL. "LADY GANGSTER" & VERONICA LAKE, ALAN LADD, "THIS GUN FOR HIRE". Dennis Morgan, Fuzzy Knight, 'Singing Dude'

• BUCK'M 3319 N. Clark Opens 1:30 COOL. LESLIE HOWARD as "MISTER V" plus Walt Disney's "FANTASIA" in Technicolor

• ARGMORE 1040 Argyle Opens 1:30 COOL. STUART ERWIN, "DRUMS of the CONGO" plus "CLOSE CALL FOR ELLERY QUEEN". BOLERO BLOSSOM Dinnerware to Ladies

• VIC Sheffield at Belmont. Dinnerware to Ladies COOL. George Sanders, "FALCON TAKES OVER". LLOYD NOLAN as MICHAEL SHAYNE in "THE MAN WHO WOULDN'T DIE". "DUDES Are PRETTY PEOPLE" Laff Riot!

BUY — WAR BONDS TODAY — BUY — WAR BONDS TODAY — BUY

The Esquire. Orson Welles' Production of Booth Tarkington's "MAGNIFICENT AMBERSONS". DOLORES COSTELLO, JOSEPH COTTON And THE ESQUIRE HOUR. Feature at 2:14, 4:17, 6:20, 8:23, 10:30. Buy War Bonds Here—Issued Immediately

CINEMA CHICAGO at MICHIGAN. review 8:00—10:00. feature 6:30, 8:30—10:30. sophisticated murder mystery melodrama done in terms of high comedy; dialogue by Dorothy Parker is extremely witty. "Trade Winds"

ADELPHI 7074 N. CLARK, ROG. PK. 1039. 15c 2:00 to 6:30 Plus Tax. Joan BENNETT, Geo. BRENT, "TWIN BEDS". HARRY JAMES Orch., ANDREWS SISTERS "Private Buckaroo". Brian DONLEVY, Miriam HOPKINS, P. FOSTER "GENTLEMAN AFTER DARK". NEWS—MAT. ONLY, No. 3, "PERILS of NYOKA"

SURF Dearborn at Division. Barbara Stanwyck and Henry Fonda in "THE LADY EVE" & THE SURF DIGEST. Air Cond. Feature at 6:15—8:28—10:41. BUY WAR BONDS HERE—Issued Immediately

COED Single Feature. 1330 Morse at "L" Sta. Show Time: 6—8—10. BRIAN DONLEVY "Two Yanks in Trinidad"

BRYN MAWR at "L" Sta. Charlie Chaplin "THE GOLD RUSH". Joan Bennett, "WIFE TAKES A FLYER". Starting Sunday, "REAP THE WILD WIND". BUY WAR BONDS HERE—Issued Immediately

ROSEWOOD 1823 Mont. Op. 1:30. 3 Feats. "RUBBER RACKETEERS". "Gentleman After Dark" Brian Donlevy. "Private Buckaroo" Andrews Sisters, Dick Foran

DE LUXE 1141 WILSON AVE. Joan Bennett "WIFE TAKES A FLYER". Charlie Chaplin, "GOLD RUSH"

WINDSOR 1225 N. CLARK ST.—Open 1:30. John Howard, "SUBMARINE RAIDER" & Jean Rogers, "SUNDAY PUNCH". BUY WAR BONDS HERE—Issued Immediately

LINCOLN 3164 Lincoln. Mat. 15c. Eve. 20c. Judy Canova, "TRUE to the ARMY". Brian Donlevy, "GENTLEMAN AFTER DARK"

CALO 5400 N. Clark. Open 1:30. CHARLIE CHAPLIN in "THE GOLD RUSH". Joan Bennett, "WIFE TAKES A FLYER"

MOTION PICTURES NORTH

OFFICIAL ISSUING AGENTS. BUY WAR BONDS at Balaban & Katz Theatres. ON SALE IN THE LOBBIES. Immediate Delivery!

GRANADA SHERIDAN & DEVON. TODAY—Sts. 1:30, Yr.'s Most Startling Picture! Ann SHERIDAN, Ronald Reagan, Robt. Cummings 'KINGS ROW' plus Henry FONDA-Lynn BARI-Don AMECHE "MAGNIFICENT DOPE"

RIVIERA BROADWAY & LAWRENCE. TODAY. Op. 1:30. First Yanks in Action! Robt. Stack, Diana Barrymore, Jon Hall "EAGLE SQUADRON" & Rousing Successor to "SHORES OF TRIPOLI" 'TEN GENTLEMEN from WEST POINT' Maureen O'HARA, George Montgomery

PANTHEON ORSON WELLES' Dazzling New Hit. The Family They Talked About in Whispers! "MAGNIFICENT AMBERSONS". Plus Murder at the Mardi Gras! Preston Foster, Patricia Morison 'NIGHT IN NEW ORLEANS'. —Always 2 Features After 9:30 P. M.—

CINE' • New Show. Joan Bennett, Fr. Tone "THE WIFE TAKES A FLYER" & George Sanders, "The Falcon Takes Over"

NORTHWEST

OFFICIAL ISSUING AGENTS. BUY WAR BONDS at Balaban & Katz Theatres. ON SALE IN THE LOBBIES. Immediate Delivery!

HARDING NEW SEATS NEW SOUND. TODAY! Op. 1:30. From 8 Shocking Loop Weeks! ANN SHERIDAN, RONALD REAGAN, ROBT. CUMMINGS "KINGS ROW" and Don Ameche, Henry Fonda, Lynn Bari "THE MAGNIFICENT DOPE". WHIRLWIND of HIGH-SPEED COMEDY!

Action Smashes! SOCK BILL! GATEWAY 5216 Lawr. Op. 1:30; CONGRESS 2135 Milw. Op. 1:30: BARBARA STANWYCK, JOEL McCREA "GREAT MAN'S LADY" and HUMPHREY BOGART TNT-TERRIFIC! "THE BIG SHOT"

2 PUNCH HITS! TERMINAL Open 1:30; BELPARK Open 1:30: COMMANDO TERROR! LESLIE HOWARD "MISTER V" & DYNAMITE HIT 'SUNDAY PUNCH'

NOW at NO ADVANCE in PRICE! 3 FEATURES! CRYSTAL Open 1:30; BILTMORE Open 1:30: 'FANTASIA' —Will Amaze! & "ESCAPE FROM HONG KONG" & "MR. V" DARING!

WILL ROGERS Op. 1:30—Joan Bennett "Wife Takes a Flyer" & George Sanders, 'FALCON TAKES OVER'

PORTAGE Op. 1:15 Abbott & Costello "RIO RITA" plus "THIS GUN FOR HIRE"

ADMIRAL Op. 1:30. Jerry COLONNA, "TRUE TO THE ARMY". JUDY CANOVA, Allan Jones & Brian Donlevy "Gentleman After Dark" & "Groom & Board"

DRAKE Open 1:30—JOAN BENNETT, "WIFE TAKES A FLYER". Franchot Tone & George Sanders, "FALCON TAKES OVER" & "Dudes Are Pretty People"

ALBA Kedz.-Lawr. All-Russian Hits! Open 6:30. SOVIET TANKS SLASH HITLER! 'RED TANKS'. Thrill Hit plus Haunting Melody! "GYPSIES" English Titles!

BUY WAR BONDS ★ BUY WAR BONDS ★

LIBERTY 15c 1:30-6:30 Eve. PLUS TAX 20c. 3705 Full.—BILL ELLIOTT and Tex Ritter, "North of the Rockies," plus TIM HOLT, Ray Whitley, "Land of the Open Range". 'Horton the Elephant' in color & Andy Clyde Comedy, & Roy Rogers, "Hollywood Sports". DEADWOOD DICK, 'RACE AGAINST TIME'

• IRVING 4003 Irving Park OPENS 1:30 COOL. GEO. SANDERS, "FALCON TAKES OVER". LLOYD NOLAN as MICHAEL SHAYNE in "THE MAN WHO WOULDN'T DIE". BOB BENCHLEY Comedy and a CARTOON!

• EMBASSY 3940 Fullerton DINNERWEAR COOL. GEO. SANDERS, "FALCON TAKES OVER". LLOYD NOLAN as MICHAEL SHAYNE in "THE MAN WHO WOULDN'T DIE". POPEYE, PLUTO and COLOR CARTOONS!

• AVON 3327 Fullerton OPENS 1:30 COOL. ANN SHERIDAN, Ronald Reagan 'JUKE GIRL'. JOAN BENNETT, GEORGE BRENT "TWIN BEDS"

• CROWN 1607 W. Division 3 FEATURES! COOL. Blood Curdler! "TOWER OF TERROR". Roy Rogers, "ROMANCE ON THE RANGE" plus "WHO IS HOPE SCHUYLER?"

BUY WAR BONDS TODAY!

MONT CLARE. HUMPHREY BOGART — IRENE MANNING "THE BIG SHOT". BARBARA STANWYCK — JOEL McCREA 'THE GREAT MAN'S LADY'

MILFORD 3311 N. PULASKI RD.—Open 1:30. Dick Foran, Andrews Sisters, Harry James & Orch., "PRIVATE BUCKAROO" & Allan Jones, Ann Miller, "TRUE to the ARMY". Extra: "LATE MARCH OF TIME". BUY WAR BONDS HERE—Issued Immediately

ALAMO 3639 Chicago Ave. COOLED. LADIES' GIFT NIGHT. Geo. Sanders, Lynn Bari, 'FALCON TAKES OVER'. MADELEINE CARROLL, FRED MacMURRAY "VIRGINIA"

TIFFIN North Ave. at Karlov. Free Parking. ANDREWS SISTERS, Dick Foran, "Private Buckaroo". William Lundigan, "SUNDAY PUNCH"

RIVOLI 4380 Elston 7 Swell Units 15c 5:00-6:30 20c After 6:30. Joan Bennett, 'Twin Beds' & Judy Canova, 'True to the Army'—Cape Cod Dinnerware Tonight

LOGAN Milwaukee-Sawyer. Open 1:30 P. M. "IN OLD CALIFORNIA". Patric Knowles, "MYSTERY of MARIE ROGET"

Debutante New Fleet Captain of Yacht Club

[Continued from page 21, column 1.]

Rich's mother, Mrs. Ralph H. Poole, who went south with her daughter and grandson, is returning to Chicago by way of New York. At present the junior J. Murray Washburns [Barbara Poole], who are giving up their Crilly court house, are in the Poole house in Lake Forest. Ralph H. Poole Jr. and his wife still are in Buffalo, N. Y., but Richard Poole is in the service, stationed here as an ensign in the navy.

Mrs. Philip D. Armour Jr. commutes to Biloxi, Miss. Mr. Armour is with the ground force of the army air corps and is stationed at a southern base. Not wanting to take their baby into such a hot climate, Mrs. Armour has been going south every two or three weeks.

Marjorie Jean Wood's Betrothal Announced.

Mr. and Mrs. Carl A. Wood of Evanston announce the engagement of their daughter, Marjorie Jean, to Harwood Hoover, son of Mr. and Mrs. Blaine Hoover of Evanston. Miss Wood, who is called Jerry, is studying at the Chicago Art institute. Her fiancé, a graduate of Northwestern university, is a member of the United States naval reserve and is awaiting his call to active duty.

News of a dinner party given a few days ago in Washington, D. C., for Lieut. Col. Loyal Davis reveals the recent marriage of the host and hostess, Mr. and Mrs. Allen Cunningham of Washington. Mrs. Cunningham is the former Mrs. Mary Mahon Heald of Chicago and Washington. She and Mr. Cunningham are at home at Somerset house in the nation's capital.

Flyer's Bride

Mrs. Frank J. McGuinness Jr.

Lieut. Kathryn McDonough of the army nurse corps, daughter of Mr. and Mrs. James A. McDonough of South Constance avenue, was married on Aug. 20 to Lieut. Frank J. McGuinness Jr., army air corps, son of Mr. and Mrs. McGuinness of Jackson, Mo. The ceremony took place in the post chapel at Fort Benning, Ga. The bride is a graduate of St. Barnabas hospital. Lieut. McGuinness is a graduate of Mississippi State college.

U. of I. Medical School to Close Full Year Term

The medical school of the University of Illinois will close the first full twelve month session for juniors and seniors tomorrow. When the fall term starts on Sept. 28 the colleges of dentistry and pharmacy will join the medical college in operating the year around, it was announced by R. B. Allen, executive dean of the three colleges. Approximately 300 juniors and seniors attended the summer session.

Inferior Story Spoils Gable's Latest Picture

'SOMEWHERE I'LL FIND YOU'

Produced by Metro-Goldwyn-Mayer. Directed by Wesley Ruggles. Based on magazine story by Charles Hoffman. Presented at the State-Lake theater.

THE CAST.

Jonny Davis	Clark Gable
Paula Lane	Lana Turner
Kirk Davis	Robert Sterling
Crystal McRegan	Patricia Dane
Willie	Reginald Owen
Eve	Lee Patrick
George L. Stafford	Charles Dingle

By Mae Tinée.

Good Morning!

Feeling as one does about Clark Gable these days, it would be so much pleasanter to be able to say that "Some Day I'll Find You" ranks as one of his best pictures instead of one of his worst.

The film's shortcomings must not be blamed on any of the players. . . . Story and director are the culprits. . . . The former, until its finale—which is really rather tremendous save for its motheaten tail—was lamentably poor to begin with and not helped any by its handling.

The first three reels can be practically described in four words. . . . Turner and Gable kiss. . . . After that they kiss some more for the supposedly fascinated fans who found their osculation so intriguing in "Honky Tonk," but who, by this time are frankly on the yawning side—and the film just off to a good start. . . .

Miss Turner plays a newspaper reporter who, so to speak, runs afoul of the Davis brothers—foreign correspondents just home from the war zone. . . . Kirk, the younger, pleasantly played by Robert Sterling, is pure and simple and plans marriage with the pretty thing. . . . Jonny Davis, Mr. Gable, is a wolf, an amorous tom cat, an unbeliever in women, who sets out to show up Paula Lane and—well—?

Action starts shortly before Pearl Harbor and ends on Bataan. . . . Between start and finish Lana and the boy friends do a heap of traveling, physically, geographically, and, I suppose I may say, spiritually. . . .

There's considerable of what you may call comedy but I call tripe, and I wish Miss Turner's dressmaker would quit padding out her shoulders like a football player's. . . . The camera was none too kind to her at any time.

This is the picture started before Carole Lombard's death and completed after the tragedy.

See you tomorrow.

Looking at Hollywood

By Hedda Hopper

Hollywood, Cal., Sept. 3.—Judy Garland's grown up. I found her on the "Presenting Lily Mars" set. When Joseph Pasternak said, "That's out for the duration," Judy spoke up and said, "Aren't you tired of that phrase? Why not—'until victory'—instead?" . . .

Judy Garland.

Judy and Frances Rafferty, of the perfect chassis, with several dozen more beauties, also Van Heflin and the crew, were doing a number on the big stage at Metro. I've watched so many numbers come alive there. I thought about them when I was listening to Judy—especially "A Pretty Girl Is Like a Melody" from "The Great Ziegfeld." It cost $150,000 to put that song in the can. You won't see anything like that again for years. Standing beside me that day was Otto Klemperer. When he learned the cost of the scene he shook his head sadly and said, "And we practically go from door to door, begging dollars to support our symphonic music!" . . . On that same stage I talked with gorgeous Korjus [Miliza] just before she did her big number for "The Great Waltz," and more recently with Greer Garson, dressed in the shortest kilties I've ever seen, doing a music hall number for "Random Harvest." . . . But none of these seemed to have the warmth and good fun they were having today. Norman Taurog was putting over a gag on Cameraman Joe Ruttenberg, who had decided to give up smoking cigars. So, to make it easy, before the day's shooting Norman passed out more than 200 cigars to grips, electricians, extras, assistants, and cast. Every time Joe would say, "Okay, let's go!" Somebody came up and gave him a cigar. When the day was done he had all the cigars, and hadn't even tumbled that it was a gag!

If You Care.

The citizens of Hanford, Cal., are so mad at Director Alfred Hitchcock that they'd like to spit tacks at him and make him sit on them. "Shadow of a Doubt," which Hitchcock photographed with a Santa Rosa background, was written about Hanford, and up to date, Hitchcock has given no adequate explanation for his act of rank discrimination. So the irate film fans of Hanford just dare him to show up there and try to explain what went on in his mind when he decided to go to Santa Rosa and film a story about Hanford, Cal. . . . "Sin Town" and "Flesh and Fantasy" took a back seat when Connie Bennett's cold held up the former, and Charles Boyer's dittoed the latter.

Airways Happens.

Ruth Terry, who plays opposite Roy Rogers in "Heart of the Golden West," recently was married to Test Pilot John Martin. Yet Ruth hates planes, gets sick every time she's up in one! . . . And as soon as picture's finished, Roy Rogers leaves for New York, where this fall he and his Palomino, Trigger, will headline the annual rodeo in Madison Square Garden. . . . I wish we had more of Odette Myrtil on the screen. She's a riot. . . . Natalie Schaefer, ex-wife of Louis Calhern, is playing her first part in "Reunion." I commented on her appearance, and she said, "Do you really like this dress? Well, for your information, all the clothes I've got on are leftovers from Metro's stars. They didn't make me a new thing." Now, is that a way to treat a newcomer! . . . Baby Sandy, now age 5, is brought to work in "Johnny Doughboy" by her father, Ray Henville, who's still a milkman and wears his working clothes. Smart man! When you've got a good job—keep it.

Odette Myrtil.

Deserves It.

Yes, Joan Crawford is happy. She's going to have a three week honeymoon before starting "Women in Uniform." "Where will you go?" I asked her. "We'll probably take a week up north somewhere," she said, "and spend the rest of the time at home alone—that is, if Phil doesn't have to go into a picture immediately." . . . Will wonders ever cease! Mariana Flory has a legitimate title and won't use it. She's acted on the French stage, but won't boast of her relatives. She's being considered for a part in "Mission to Moscow."

He Knew.

At Chasen's, when directors were discussing difficulties of getting Chinese to play Japs, one of them said, "Well, I have difficulty telling them apart." Up spoke Gregory Ratoff and said, "Well, I'll tell you. The Chinese don't carry cameras or maps! . . . Before Virginia Van Upp adapts the story, "Adopt a Pilot" to the screen, she'll spend a week nosing around one of our biggest air fields as the guest of the commanding officer's wife. . . . George Stevens wants Ann Sheridan for "The American Way," which he'll do within the next six months. Well, why not?—since Hollywood is now in a more friendly and lease-lending mood.

Silly Act.

Garbo, back from a vacation at Tahoe, is actually seeking a picture. She's the same old Garbo, takes daily hikes with an old hat pulled down over her face. Then she wonders why people don't recognize her—as if they should! . . . I wish I could tell you some of the funny situations and lines which Leo McCarey has put into "Once Upon a Honeymoon." It's as up to the minute as a new minted coin. . . . Fred Datig's son [Fred's casting director at Metro] is starting at the bottom. Fred Jr. is a messenger over there.

[Copyright: 1942: By The Chicago Tribune.]

John Marshall Law School Classes Begin Wednesday

The John Marshall Law school will open its regular law and pre-legal classes next Wednesday, according to an announcement by Dean Edward T. Lee. Evening students enrolling this September will be graduated in three and one-half years instead of four.

Good Resolves Pave the Road to Ugliness

BY ANTOINETTE DONNELLY.

[Copyright: 1942: By News Syndicate Co., Inc.]

The road to ugliness is paved with good intentions. You really mean to reduce that roll around your waist. You often gaze at your nails and remark that you simply must push back the cuticle. You listen to suggestions on complexion care and promise yourself to try them. Somehow you never get around to doing it.

Sometimes you actually do start on a beauty program. You exercise conscientiously for a week. You cold-cream vigorously for a night or two. Your hair gets a daily brushing for several days. Then your resolutions lapse into forgetfulness. Your beauty treatments don't develop into lasting beauty habits.

To turn good intentions into action, copy the methods parents use in child training. They write down a list of requirements. When the children fulfill them, they get gold stars. You can cut out the gold stars for yourself, but once a week write down a beauty program for yourself.

Make it simple. List the exercises, the beauty treatments most essential to correct the worst faults in your appearance. Every so often check to see if you have lived up to your standards for better looks.

When you write down your beauty resolutions in black and white, they seem simpler, easier to do. Your intentions are no longer vague and scattered, but definite rules for definite actions.

The mere act of writing them down will impress them on your mind. Your subconscious mind will begin carrying out your orders for you. You will get the habit of being beautiful. You will do your treatments and exercises almost automatically.

MOTION PICTURES DOWNTOWN

BALABAN & KATZ Air Conditioned Theaters Comfortably COOL

OFFICIAL ISSUING AGENTS — BUY WAR BONDS at Balaban & Katz Theaters — ON SALE IN THE LOBBIES Immediate Delivery!

STATE-LAKE — 40c 8:45 to 1 (inc. tax) — Together again— Terrific again! Clark GABLE, Lana TURNER, "Somewhere I'll Find You" — MGM romantic bombshell — Robert Sterling, Patricia Dane, Reginald Owen — Extra! "MR. BLABBERMOUTH" Pluto Jr. Paramount News!

APOLLO — 40c plus tax to 1 p.m. — Tomorrow—8:45 a.m. — Heavenly days... and love-thrilled, laff-filled nights! Glorious song... fiery beauty... un-angelic romance! Jeanette MacDONALD, Nelson EDDY, "I Married an Angel" — M-G-M's miracle musical — Edw. Everett HORTON, BINNIE BARNES, MONA MARIS — Extra! PARATROOPS in action, Travelogue—Late News

APOLLO — 40c 8:45-1 (Tax inc.) — Shearer, Taylor, HER CARDBOARD LOVER with George SANDERS

GARRICK — Today—8:45 a.m. 40¢ incl. tax to 1 p.m. — IT TAKES 2 TO MAKE A BARGAIN (And what a show bargain these 2 hits make!) — 1 — BETTY'S ON THE BEAM—LOVE'S ON THE LOOSE—FUN'S ON THE FIRE! Dancing, romancing, chancing trouble as she double-dates two guys who pull no punches in the punch lines! Betty GRABLE, John PAYNE, Victor MATURE, "FOOTLIGHT SERENADE" — 20th Century-Fox Extravaganza with Jane Wyman · James Gleason · Phil Silvers · Cobina Wright, Jr. — plus FIRST RUN HIT 2 — MURDER — YOU SEE IT—AND YET YOU CAN'T BELIEVE YOUR EYES! Uncanny! Mysterious! Baffling! "THRU Different EYES" — Mary Howard · Frank Craven · Donald Woods

ROOSEVELT — 2nd ROARING LOOP WEEK! — 35c 8:45 to 1 (inc. tax) — 2 FIRST RUN CHOICE FEATURES — RED SKELTON, ANN SOTHERN, "Maisie GETS HER MAN" — Donald Meek · Leo Gorcey — PLUS "LITTLE TOKYO U.S.A." BRENDA JOYCE, PRESTON FOSTER

UNITED ARTISTS — 40c 8:45 to 1, Pete Smith Novelty — 8th WEEK! MGM's Triumph of All Time! "Mrs. Miniver" Greer GARSON, Walter PIDGEON, Teresa Wright · Richard Ney · Henry Travers

BUY—WAR BONDS AND STAMPS—BUY

GIANT DOUBLE STAGE SHOW — BUY WAR STAMPS & BONDS HERE! ORIENTAL, RANDOLPH NEAR STATE — TODAY at 10 a.m. — 1 — THRILLS! CHILLS! MYSTERY! — THE WORLD'S FOREMOST MAGICIAN BLACKSTONE AND HIS Show of 1001 Wonders, 25—Company of—25, featuring THE HINDU ROPE TRICK — The GORGEOUS MYSTIC MAIDS — PLUS 2 — BORRAH MINNEVICH'S HARMONICA RASCALS and HARRY SAVOYS • THE HERZOGS and others! — 27c to 1, 31c to 6:30, 50c AFTER plus Tax — SCREEN—A Mighty, Aroused America Strikes in Irresistible Fury! "Remember PEARL HARBOR" DONALD BARRY · ALAN CURTIS · FAY McKENZIE — NEXT FRI. On Stage TED LEWIS And His Orch. & RHYTHM RHAPSODY REVUE

TODAY! Chicago — OPEN 9:15 a.m. Price Change 1 & 6:30, Late Show tonight 10:15 p.m. — EVERY DAY'S A HOLIDAY.. when it can boast wonderful entertainment like this! — MELODY SWEEPS THE NATION... with romance, roars and dansipation! Bing's on a musical binge... Fred's on a rhythm rampage... and the girls in their lives will dazzle your eyes! IRVING BERLIN'S brand new musical sensation "Holiday Inn" — Paramount production — BING CROSBY, singing 13 lucky songs • FRED ASTAIRE, dancing 6 crackling dances with MARJORIE REYNOLDS, the "find" of the year • VIRGINIA DALE, that fascinatin' dear — Walter Abel · Louise Beavers — Thrill to 11 NEW HIT TUNES by IRVING BERLIN — HEAR BING SING: "Happy Holiday", "White Christmas", "Be Careful, It's My Heart", "Lazy", "I Can't Tell a Lie", "Easter Parade", and 7 other hit songs! — ON STAGE — A vivid Balaban & Katz revue — MARY RAYE & NALDI, exotic dance sensations — BOB EVANS & "JERRY", the incorrigible marionette — THE ESCORTS & BETTY, Radio's "Breakfast Club" pert song swingers — Chicago Theater Ballet in 2 spectacular precision productions: "JINGLE JANGLES" a spirited rhythm interpretation, "FLAGS ON PARADE" tribute to the United Nations — Extra Attraction! Actual Table Tennis played on the stage: COLEMAN CLARK with BOB ANDERSON & WALLY SHERWIN

SOUTH

BUY U. S. WAR BONDS & STAMPS AT ALL Warner Bros. C-O-O-L Naborhood Theatres

AVALON — 79th at Stony, Free Parking — Today for 1 Week—Open at 1:30 — Robt. Stack, Diana Barrymore, Jon Hall "EAGLE SQUADRON" — Henry Fonda, Don Ameche, Lynn Bari, "MAGNIFICENT DOPE"

CAPITOL — Open 1:30—Ronald Reagan, Betty Field, Ann Sheridan, Robert Cummings "KINGS ROW" — Lupe VELEZ-Leon ERROL ★ "MEXICAN SPITFIRE SEES A GHOST" ★

STRATFORD — 63rd-Hal.—Barb. Stanwyck "GAMBLING LADY" and Wm. Powell in "KENNEL MURDER CASE"

BEVERLY — 95th-Ashland-Free Parking — Today and tomorrow only! Walt Disney's (Technicolor) 'FANTASIA' Will Amazia!

Today at both theaters!—Open at 12:30 P. M. — JEFFERY, 71st-Jeffery; HIGHLAND, 79th-Ashland, Free Parking — 'GONE WITH THE WIND' — 40c to 5 P. M.—50c After—Child. 17c (Tax Incl.) Feature shown at 1:00, 5:00 and 9:15 P. M.

GROVE — Leslie Howard in "MR. V" and Thriller, "SUBMARINE RAIDER"

RHODES, Free Parking; OGDEN, 63rd-Ashland — Walt Disney's (In Technicolor) "FANTASIA" — Guy Kibbee "SUNDAY PUNCH"

HAMILTON — Ann Sheridan, 'JUKE GIRL' — Joan Bennett, 'TWIN BEDS'

COSMO — Thriller, "SUICIDE SQUADRON" and "IN OLD CALIFORNIA"

SHORE — "The WIFE TAKES A FLYER" "MAN WHO WOULDN'T DIE"

FROLIC — Thriller! "LADY GANGSTER" "MAN WHO WOULDN'T DIE"

OAKLAND — Thriller! "LADY GANGSTER" "MAN WHO WOULDN'T DIE"

"MET" — 47th-So. Parkway—Terror! Chills! "MYSTERY OF MARIE ROGET" — Thrill to denizens of the underworld seeking forbidden revels of Black Magic and other thrills in Walt Disney's "FANTASIA" (in Technicolor)

MARQUETTE, 63rd & Kedzie; COOL; HIGHWAY, 63rd & Western — CHARLIE CHAPLIN in "GOLD RUSH" Plus Joan Bennett, Franchot Tone in "THE WIFE TAKES A FLYER"

COLONY — Adults 40c to 6:30, 55c After, Children 15c, Tax Incl. — Will not be shown at lower admission this year — "REAP THE WILD WIND"

RAMOVA — 35th-Halsted. John Howard "SUBMARINE RAIDER" "FLYING CADETS" — "DUDES ARE PRETTY PEOPLE"

LEX — 1162 E. 63rd Street. COOL. John Wayne, Binnie Barnes, "IN OLD CALIFORNIA" — Charlie Chaplin, "THE GOLD RUSH"

SOUTH

OFFICIAL ISSUING AGENTS — BUY WAR BONDS at Balaban & Katz Theaters — ON SALE IN THE LOBBIES Immediate Delivery!

TIVOLI — TODAY Open 1:30 — You can't help lovin' these TWO! ROSALIND RUSSELL · FRED MacMURRAY "TAKE A LETTER Darling" PLUS IRENE DUNNE "LADY IN A JAM" Gregory LaCava's Panic — PATRIC KNOWLES · RALPH BELLAMY

SOUTHTOWN — TODAY! Open 1:30 — Free Parking on Premises — ROUSING ACTION plus ROMANTIC LAFFS! First Yanks in action.. in first furious story of fighting front! "EAGLE SQUADRON" Walter Wanger's Hit — DIANE BARRYMORE, Robert Stack · Jon Hall — plus A HOWL of a happy mating! HENRY FONDA · LYNN BARI · DON AMECHE "The Magnificent DOPE" Edward Everett Horton

TOWER • Humphrey BOGART ★ Irene MANNING—TNT Action-Thriller! "THE BIG SHOT" — Plus the Family They Whispered About Behind Closed Doors! Daring! Orson Welles' Greatest Film "MAGNIFICENT AMBERSONS"

MARYLAND — "MISTER V" — Leslie Howard as One-Man Commando Terror! Plus At No Increase in Prices! Technicolor WALT DISNEY'S FANTASIA WILL AMAZIA

REGAL — MURDER in Chicago! Ginger Rogers, Geo. Montgomery, Adolphe Menjou—Thrill Hit! 'ROXIE HART' Low-Down Story of Hi-Class Gal — Barbara Stanwyck, Joel McCrea, Brian Donlevy "THE GREAT MAN'S LADY"

BUY WAR BONDS ★ BUY

KIMBARK — 6240 Kimbark. Open 12:30. COOL. "JUKE GIRL". "TRUE TO THE ARMY" "STAGE COACH EXPRESS"

RAY — 3 Hits. Lana Turner, "We Who Are Young" "STRANGER ON THE THIRD FLOOR" — Peter Lorre, Walter Pidgeon, "IT'S A DATE"

CORAL — 95th-Cicero. Open 1. Free Parking "GUN FOR HIRE" Veronica Lake — R. Preston & "Wife Takes a Flyer" Joan Bennett

WEST

OFFICIAL ISSUING AGENTS — BUY WAR BONDS at Balaban & Katz Theaters — ON SALE IN THE LOBBIES Immediate Delivery!

MARBRO — TODAY OPEN 1:15 — You can't help lovin' these TWO! ROSALIND RUSSELL · FRED MacMURRAY "TAKE A LETTER Darling" PLUS IRENE DUNNE "LADY IN A JAM" Gregory LaCava's Panic — PATRIC KNOWLES · RALPH BELLAMY

PARADISE — CRAWFORD, WASHINGTON, Free Parking — Open 1:30—2 SMASH HITS! Humphrey BOGART, Irene Manning TNT Action-Thriller! "THE BIG SHOT" Plus BARBARA STANWYCK, Joel McCrea, "GREAT MAN'S LADY"

CENT. PK. — Leslie Howard as One-Man COMMANDO TERROR! 'MISTER V' & Wm. Lundigan, 'Sunday Punch'

STATE, Open 1:30; MANOR, Open 1:30; SENATE, Open 1:30 — ALL 3 THEATERS! One-Man Commando Terror! LESLIE HOWARD "MISTER V" PLUS—AT NO ADVANCE IN PRICES IN TECHNICOLOR! WALT DISNEY'S FANTASIA WILL AMAZIA

BUY WAR BONDS

CLARK — MATINEE 20c. EVE. 30c — FIRST RUN NEWS REELS — Leslie Howard, "Mister V" "ESCAPE FROM HONG KONG"

WEST

• AMERICAN — 8 N. Ashland, 6 HITS, COOL — ACTION and TERROR on the High Seas JOHN HOWARD, "SUBMARINE RAIDER" — L. Carrillo, "ESCAPE FROM HONG KONG" — HAL ROACH'S "ABOUT FACE" plus News, 'The Raven' in color & 'Hunter's Paradise'

• B'DY STRAND — 1641 Roosevelt, COOL — Roy Rogers, "ROMANCE on the RANGE" — Ricardo Cortez, 'WHO IS HOPE SCHUYLER' — Disney Color Cartoon and Dead End Kids, Little Tough Guys, "Satan Fires the Fuse"

• JOY — 1611 W. Roosevelt Rd. 3 CARTOONS! 3 COOL — "BILLY THE KID, LAW AND ORDER" — Benny GOODMAN, Gene Krupa, Harry James "Syncopation" with Great Colored Cast — Todd DUNCAN, Rex Stewart, Jessie Grayson, Jack Thompson & the Hall-Johnson Choir

• CRAWFORD — 19 S. Craw. Joan Bennett, COOL — FRANCHOT TONE, 'WIFE Takes a FLYER' — GEO. SANDERS, "FALCON TAKES OVER"

• BYRD — Madison at Cicero, DOORS OPEN 1:30, COOL — GEO. SANDERS, "FALCON TAKES OVER" — LLOYD NOLAN as MICHAEL SHAYNE in "THE MAN WHO WOULDN'T DIE" — "Dudes Are Pretty People," Laff Riot

• WEST END — 121 N. Cicero, Joan Bennett, COOL — Franchot Tone, "WIFE TAKES A FLYER" — JOHN WAYNE, "IN OLD CALIFORNIA" — POPEYE, PORKY and Color Cartoons!

BUY — BUY WAR BONDS TODAY!

4 STAR — 3 BIG FEATURES and Serial — Charlie Chaplin, "GOLD RUSH" — Joan Bennett, Franchot Tone, "Wife Takes Flyer" — The Range Busters in "TEXAS TROUBLE"—News

CENTURY — 1421 W. Madison. 15c to 6:30 — 3 Feats. "Moonlight Masquerade" "Stage Coach Express"—"North of Rockies"

MARSHALL SQ. — 2875 W. Cermak. 3 Feats. 'ESCAPE from Hong Kong' "ABOUT FACE" "IN OLD CALIFORNIA" — BUY WAR BONDS HERE—Issued Immediately

IMPERIAL — 3 Features. George Sanders "THE FALCON TAKES OVER" — Buster Crabbe, "BILLY THE KID, LAW AND ORDER" F. Bucks, "Jungle Cavalcade" Serial

MADLIN — 1910 W. Madison—Mat. 15c — "Mystery of Marie Roget"+"Texas Trouble Shooters"—"Billy the Kid Law and Order" — MISCELLANEOUS GLASSWARE TO THE LADIES

SOUTH

PICCADILLY — ALWAYS COOL — FREE PARKING — Dolores Costello, John Cotton, Orson Welles "MAGNIFICENT AMBERSONS" — Lloyd Nolan, Carole Landis "IT HAPPENED IN FLATBUSH" — A dramatic drama of the Brooklyn Dodgers

HARPER — "THE GOLD RUSH" "THE FALCON TAKES OVER" "MENACE OF THE RISING SUN"

HYDE PARK — Joan Bennett, Mischa Auer "TWIN BEDS"

SHAKESPEARE — L. Ayres, Lionel Barrymore in "DR. KILDARE'S VICTORY" and "SUNSET ON THE DESERT"

JACKSON PK. — 67th-Stony Island. Open 1:30 — First South Shore Showing — CECIL B. DE MILLE'S TECHNICOLOR HIT "REAP THE WILD WIND" with RAY MILLAND and PAULETTE GODDARD — Plus Hal Roach's 'DUDES ARE PRETTY PEOPLE' — Prices Today 40c-6:30; 55c After; Child. 11c, tax inc. (Will not be shown at lower prices this year)

MICHIGAN — 55TH at MICHIGAN, BINNIE BARNES, COOL — JOHN WAYNE, "IN OLD CALIFORNIA" and LLOYD NOLAN as MICHAEL SHAYNE in "THE MAN WHO WOULDN'T DIE"

KEN — 1225 E. 47th Street. COOL — Stuart Erwin, "DRUMS OF THE CONGO" — Bob Hope, Mad. Carroll, 'MY FAVORITE BLONDE' — LADIES: TROPINCANA DINNERWARE TODAY

COMMERCIAL — 9150 Commercial—Open 9:30 — John Howard, 'Submarine Raider' & Andy Devine, "Escape from Hong Kong" — BUY WAR BONDS HERE—Issued Immediately

BUY WAR BONDS and STAMPS

• SUBURBAN •

MAYWOOD

LIDO — AIR-CONDITIONED, CONTINUOUS SHOWS DAILY, DOORS OPEN 12:30, SHOW STARTS 1:00 P. M. — Humphrey BOGART "THE BIG SHOT" — BARBARA STANWYCK — JOEL McCREA 'THE GREAT MAN'S LADY'

BERWYN

B&K BERWYN — "MISTER V" — LESLIE HOWARD as One-Man Commando Terror! Plus at No Increase in Prices—In Technicolor — WALT DISNEY'S FANTASIA WILL AMAZIA

OAK PARK

LAMAR — Marion at Lake St. 'L' BRIAN DONLEVY COOL — BARBARA STANWYCK and JOEL McCREA "THE GREAT MAN'S LADY" — HUMPHREY BOGART "BIG SHOT" IRENE MANNING

TOWN — ROOSEVELT AT AUSTIN, MATINEE DAILY Opens 1:30, COOL — CARY GRANT, JEAN ARTHUR, Thomas Mitchell, RITA HAYWORTH "ONLY ANGELS HAVE WINGS" — Plus PRESTON FOSTER in "GERONIMO"

LAKE — LAKE and MARION STREETS, GEORGE BRENT, COOL — Myrna LOY, Tyrone POWER, "RAINS CAME" — GARY COOPER "LIVES OF A BENGAL LANCER"

SOUTHERN — 828 S. Oak Park Ave. GEORGE BRENT, COOL — BETTE DAVIS in "IN THIS OUR LIFE" — KAY KYSER & BAND in "MY FAVORITE SPY"

LA GRANGE

B&K LA GRANGE — "MISTER V" — LESLIE HOWARD as One-Man Commando Terror! & Wm. Lundigan, Jean Rogers, "SUNDAY PUNCH"

ELMHURST

YORK — Andrews Sisters, Dick Foran "PRIVATE BUCKAROO" — Wm. Lundigan, Jean Rogers, "SUNDAY PUNCH"

VILLA PARK

VILLARD — Andrews Sisters, Jane Frazee "WHAT'S COOKIN'?" — Jimmy Lydon in "HENRY AND DIZZY"

LOMBARD

DU PAGE — Joan Bennett, Franchot Tone "WIFE TAKES A FLYER" — ALAN LADD, "THIS GUN FOR HIRE"

• SUBURBAN •

NO MAN'S LAND

'THE GREAT MAN'S LADY' — JOEL McCREA, BARBARA STANWYCK, BRIAN DONLEVY — "THE BIG SHOT" HUMPHREY BOGART—IRENE MANNING — OPEN 5:30 — TEATRO — 25c TO 6:00

HIGHLAND PARK

ALCYON — "Submarine Raider" JOHN HOWARD — MARGARET CHAPMAN — GENE AUTRY "STAR DUST on the SAGE"

WINNETKA

COMMUNITY — BETTE DAVIS, Olivia De Havilland, George Brent, "IN THIS OUR LIFE"

AUSTIN

PLAISANCE — COOL. Miriam Hopkins "GENTLEMAN AFTER DARK" — Judy Canova, "TRUE TO THE ARMY" — LADIES — WEDGECORDE DINNERWARE

ROCKNE — 5825 Div. 7 Swell Units 15c 6:00 6:30 COOL — Joan Bennett, 'Twin Beds' & Judy Canova, 'True to the Army'—Georgian Dinnerware Tonight

PARK — KAY KYSER "My Favorite Spy" — E. G. Robinson, Jane Wyman, "LARCENY, INC."

SYMPHONY — Air Conditioned! Julie Bishop Thriller! "LADY GANGSTER" — Lloyd Nolan, "THE MAN WHO WOULDN'T DIE"

AUSTIN — ANN SHERIDAN "JUKE GIRL" — Joan Bennett, G. Brent, M. Auer, "TWIN BEDS"

CICERO

OLYMPIC — 3 FEATURES. OPEN 1:30 — First Run News Events — Frances Dee, Wm. Holden, 'MEET the STEWARTS' — George Murphy, "MAYOR OF 44TH STREET" — COOLED BY REFRIGERATION

FOREST PARK

FOREST — COOL. Open 1:00. Andy Devine, Leo Carrillo 'Escape from HONG KONG' — Walt Disney's "FANTASIA" in Color

ELMWOOD PARK

ELM — 7540 Grand Ave. Judy Canova "TRUE TO THE ARMY" — George Sanders, "A FALCON TAKES OVER"

BLUE ISLAND

NEW LYRIC — (COOL) Op. 1—Walt Disney's "FANTASIA" Will Amazia! In Technicolor Plus Hal Roach Riot, "ABOUT FACE"

WAUKEGAN & GOLF RDS.

Buy More Bonds in September — SHOWS AT 8, 10 & MIDNITE SHOW TONITE — DRIVE-IN — Gene Tierney, Victor Mature "SHANGHAI GESTURE" — WAUKEGAN AND GOLF ROADS

EVANSTON

B&K VARSITY — Sts. 2. FIRST YANKS IN ACTION vs. NAZIS! Smash — ROBERT STACK, DIANA BARRYMORE in "EAGLE SQUADRON" plus Maureen O'HARA, Geo. MONTGOMERY '10 GENTLEMEN from WEST POINT'

B&K CORONET — Hurry! Hurry! LAST DAY! 40c to 5, 50c After; Child. 17c All Times (Incl. Tax) "GONE WITH THE WIND" — MATINEE TODAY—DOORS OPEN at 1:00 p. m. FEATURES GO ON AT 1:15, 5:05 and 9:00 P. M.

STADIUM — OPEN 1:30. ALWAYS COOL — JOAN BENNETT and Franchot Tone, "WIFE TAKES A FLYER" — Abbott & Costello, "RIO RITA"

B&K VALENCIA — Op. 1:30. Joan BENNETT, "Wife Takes a Flyer" — Fun & Action! "FALCON TAKES OVER"

WILMETTE

WILMETTE — OPEN 6:00 — 20c TO 6:30 — INTRIGUE! DRAMA! BREATHLESS! SUSPENSE IN A WORLD OF TODAY! Leslie Howard as "MISTER V" — "ABOUT FACE" WILLIAM TRACY, JOE SAWYER

GLENCOE

GLENCOE — OPEN 6:00 — 20c TO 6:30 — JOHN HOWARD, MARGUERITE CHAPMAN "SUBMARINE RAIDER" — BILL BOYD as "HOPALONG" CASSIDY "STICK TO YOUR GUNS"

Earned by Every Employee

E

of Chicago's Only TANK ARSENAL

Army-Navy Production Award Conferred on Men and Women of the Hegewisch Plant, Pressed Steel Car Co., Inc.—Now Building a Solid Trainload of M-4 Tanks Every Day

★ ★ ★ ★

"Wear this 'E' emblem with pride. You've earned it!" That's what Uncle Sam tells each of the hard-hitting, patriotic employees of Hegewisch Plant, Pressed Steel Car Company, Inc.

Starting from scratch 20 months ago, Chicago's only tank arsenal to date has met every production task set for it by the Army Ordnance Department in the production of M-4 medium American tanks. Its future tank output, to be reached soon, will be twelve times the plant's original quota!

Results like these are possible only through TEAMWORK—the loyalty and unstinted service of every worker. Theirs is the honor for a great job that is helping to keep America great.

—and These Pictures Show WHY!

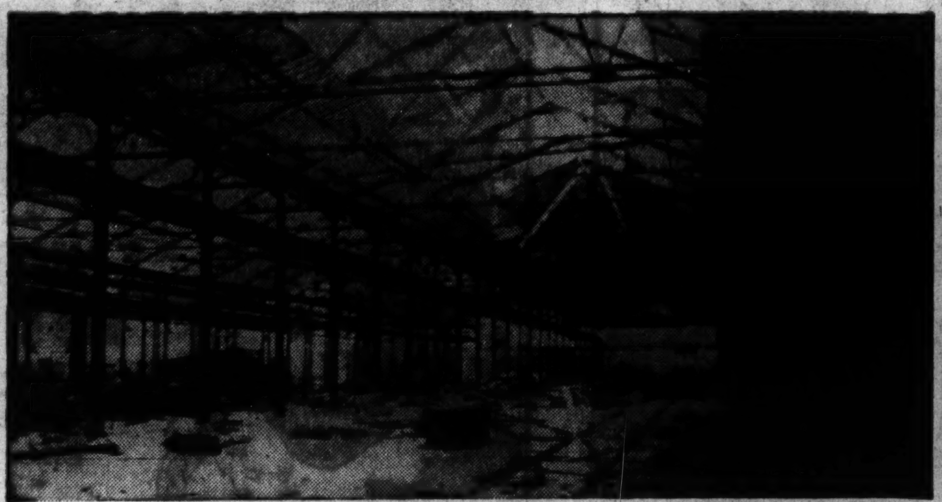

FEB. 20, 1941. *"Ghost Plant" of the Pressed Steel Car Co., Inc., at Hegewisch, Chicago, which had been abandoned for ten years. No roof, no floor, no machinery.*

APRIL 9, 1941. *Plant completely re-roofed, new cement floor laid, batteries of machine tools being installed—in Chicago's only tank arsenal.*

JULY 13, 1941. *The first tank produced by employees of the Pressed Steel Car Co., Inc., Hegewisch Plant, rolls off the production line and passes every test.*

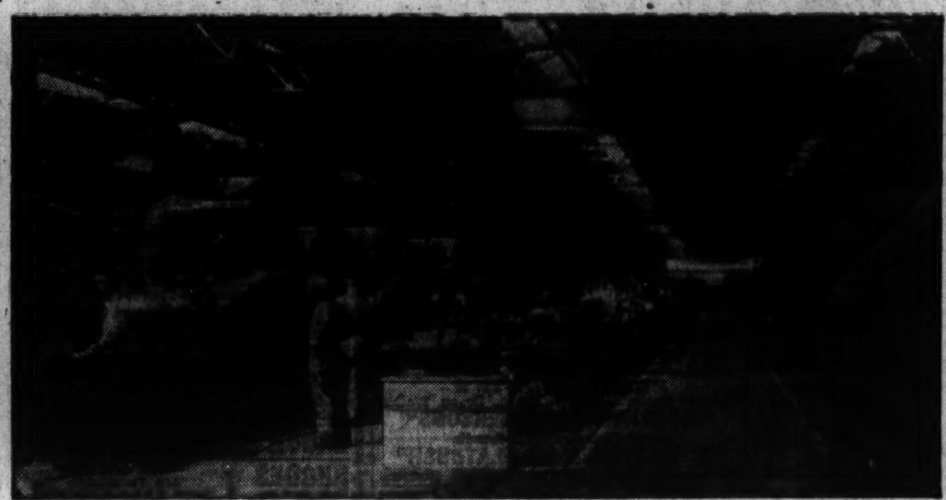

TODAY *at Chicago's only tank arsenal—the only plant in Illinois delivering tanks—the men and women of Pressed Steel Car Co., Inc., turn out a trainload of tanks every day!*

PRESSED STEEL CAR COMPANY, Inc.

HEGEWISCH PLANT ARMY E NAVY **ARMORED TANK DIV.**

Chicago Daily Tribune
THE WORLD'S GREATEST NEWSPAPER
FRIDAY, SEPTEMBER 4, 1942.

For Faster Service 3 TRIBUNE PHONE NUMBERS
SUPerior 0200 Public Information Service | 0260 Scores of Col-lege Games | 0100 Want Ads-General Business

ALL-STAR TOURNEY TO OPEN SERVICE ALLEYS

MOON MULLINS—THE BOY SHE'S LEAVING BEHIND

DODGERS AND CARDS BLANK REDS, GIANTS

Newsom and Pollet Yield 4 Hits Each.

Cincinnati, O., Sept. 3 (AP).—Buck Newsom made a triumphal debut with the Brooklyn Dodgers today by shutting out the Cincinnati Reds, 2 to 0, on four hits. His conquest, achieved in a hurling duel with Johnny Vander Meer, kept the Dodgers' 4½ game lead intact as the St. Louis Cardinals crushed the New York Giants.

Buck Newsom.

The game brought together the leading strikeout artists of the major leagues—Vander Meer, the National league king with 146, and Newsom, who topped the American league with 113 while laboring for the Washington Senators.

Newsom, Vandy Each Fan Eight.

Each fanned eight men today and pitched on even terms except for an unearned run in the third inning. This swayed the contest in Brooklyn's favor, eventually bringing about Vandy's removal for a pinch hitter in the eighth inning and giving the Dodgers an opportunity to face lesser hurlers in the ninth.

In the third inning Cincinnati's southpaw star had his only wild spell of the game, walking Augie Galan and Arky Vaughan. Newsom promptly hit into a double play as Vander Meer took his grounder and threw to Bert Haas, forcing Galan at third, and Haas nailed Newsom at first. Then Peewee Reese hit a low liner into center field, where Eric Tipton caught the ball, but dropped it for a two base error that allowed Vaughan to score.

Buck Wavers Only Twice.

Newsom wavered only twice. In the second inning Frank McCormick opened with a single and Tipton walked, but Big Bobo fanned Frank Kelleher and Ray Lamanno and made Damon Phillips fly out. In the eighth Phillips doubled with one out and Lonnie Frey, batting for Vander Meer, walked. But Eddie Joost hit into a double play.

It was the 15th shutout of the season against the Reds and the fourth straight victory for the Dodgers. Score:

BROOKLYN	Ab	R	H	P	A
Reese.ss	4	0	2	0	3
Herman.2b	4	0	0	2	2
Rizzo.rf	3	0	1	3	0
*Borda'ray	0	1	0	0	0
Walker.rf	0	0	0	2	0
Medwick.lf	4	0	1	2	0
Camilli.1b	4	0	0	4	0
Owen.c	4	0	1	8	0
Galan.cf	3	0	0	5	0
Vaug'n.3b	2	1	0	1	1
Newsom.p	3	0	0	0	0
	31	2	5	27	6

CINCINNATI	Ab	R	H	P	A
Joost.2b-ss	4	0	0	2	3
Haas.3b	4	0	1	1	3
Marsh'l.rf	4	0	0	3	0
M'C'm'k.1b	4	0	2	8	0
Tipton.cf	2	0	0	4	0
Kelleher.lf	3	0	0	0	0
Lamanno.c	3	0	0	9	1
Phillips.ss	3	0	1	0	2
†G. Walker	0	0	0	0	0
Beggs.p	0	0	0	0	0
Starr.p	0	0	0	0	0
V Meer.p	2	0	0	0	2
Frey.2b	0	0	0	0	0
	29	0	4	27	11

*Ran for Rizzo in ninth. †Ran for Phillips in eighth inning.

Brooklyn ....001 000 001—2
Cincinnati ....000 000 000—0

Error—Tipton. Runs batted in—Owen. Two base hits—Reese, Phillips. Double plays—Vaughan to Herman to Camilli; Reese to Herman to Camilli; Vander Meer to Haas to McCormick; Haas to Joost to McCormick. Left on Bases—Brooklyn, 5; Cincinnati, 4. Bases on balls—Newsom, 2; Vander Meer, 2; Beggs, 1. Struck out—Newsom, 8; Vander Meer, 8; Starr, 1. Hits—Vander Meer, 4 in 8 innings; Beggs, 1 in 0; Starr, 0 in 1. Losing pitcher—Vander Meer. Umpires—Goetz, Conlan, and Reardon. Time—2:15. Attendance—4,469.

CARDS, 7; GIANTS, 0.

St. Louis, Mo., Sept. 3 (AP).—Two southpaws—39 year old Carl Hubbell and 21 year old Howard Pollet—went to the mound today and youth won over experience as the St. Louis Cardinals mauled the New York Giants, 7 to 0. Pollet pitched four hit ball for his first victory since June and his fifth of the season, of which four have been over the Giants.

The Cardinals did the Brooklyn Dodgers a big favor by putting Harry Danning, New York Giant catcher, out of action. Harry was struck by a foul tip off Walker Cooper's bat in the seventh and suffered a split index finger on his right hand. The wound required several stitches and undoubtedly will keep him idle during the Giant-Dodger series, Saturday and Sunday.

NEW YORK	Ab	R	H	P	A
Werber.3b	4	0	0	1	2
Witek.2b	4	0	1	4	2
Ott.rf	3	0	0	2	0
Mize.1b	4	0	0	7	2
Young.cf	3	0	1	3	0
Barna.lf	3	0	0	2	0
Danning.c	2	0	0	1	0
Mancuso.c	1	0	0	1	0
Jurges.ss	3	0	2	3	3
Hubbell.p	2	0	0	0	0
Mungo.p	0	0	0	0	1
Feldman.p	0	0	0	0	0
	*30	0	4	24	10

ST. LOUIS	Ab	R	H	P	A
Brown.2b	5	1	1	2	0
T.Moore.cf	4	1	2	2	0
Slau'ter.rf	3	1	0	3	0
Dusak.lf	4	0	1	2	0
Cooper.c	3	1	1	6	0
Kur'ski.3b	3	1	1	1	0
Hopp.1b	4	1	2	8	0
Crespi.ss	2	1	1	2	2
Pollet.p	2	0	0	1	1
	30	7	9	27	3

*Maynard batted for Mungo in eighth.

New York ....000 000 000—0
St. Louis ....003 004 00*—7

Error—Hubbell. Runs batted in—Dusak [3], Hopp, Pollet, Brown, T. Moore. Two base hits—Young, Dusak, Copper, Hopp, Brown, T. Moore. Sacrifices—Pollet, Crespi, Kurkowski. Double plays—Jurges to Mize; Pollet to Hopp. Left on bases—New York, 4; St. Louis, 7. Bases on balls—Hubbell, 5; Pollet, 1. Struck out—Hubbell, 1; Mungo, 1; Pollet, 4. Hits—Hubbell, 5 in 5 innings; Mungo, 3 in 2; Feldman, 1 in 1. Passed ball—Mancuso. Losing pitcher—Hubbell. Umpires—Stewart, Dunn, and Sears. Time, 2:06. Attendance, 2,384.

Wayne Timberman Wins Indiana PGA Tournament

Marion, Ind., Sept. 3 (AP).—Wayne Timberman of Indianapolis defeated Floyd Hamblen of Tipton, 3 and 2, today in the 36 hole finals of the Indiana Professional Golf association's annual championship tournament.

In the Wake of the News

BY ARCH WARD.
[Chicago Tribune Press Service.]

NEW YORK, Sept. 3.—The Yankees, who seem never to be satisfied, are looking past the 1942 world series and into the 1943 season. . . . One of the first gents they hope to acquire is Hal Trosky, the Indian first baseman who fell victim to recurrent headaches while causing Oscar Vitt to suffer the same ailment. . . . The Yanks are said to be so interested in the possibility of Hal's return to action, they sent their own club physician to Trosky's Norway [Ia.] home to look him over. . . . Benny Goldberg, Detroit bantamweight, holds two decisions over Manuel Ortiz, the new world champion at that poundage. . . . Goldberg, who fought Manuel twice on the Pacific coast, claims he floored the champion-to-be twice in one of them. . . . Mort Berry, Philadelphia sports writer, is learning to be a soldier at Camp Forrest, Tennessee. . . . If the Giants succeed in outbidding the Dodgers and Cubs for Pitcher Tommy Hughes of the Phils during the winter, Mel Ott's boys must be rated a pennant threat in 1943. . . . The young Giant leader has all but clinched a first division berth in his first year as boss and the Polo Grounds fans already are predicting disaster for those cocky Dodgers come spring. . . . National league umpires agree unanimously that Johnny Mize of the Giants and Lonnie Frey of the Reds have the best batting eyes in the circuit. . . . Boxing, perhaps, has been hardest hit by the war of any sport. . . . New York observers have figured that 68 per cent of the country's boxing clubs have gone out of business because of the loss of fighters to the armed services. . . . Lieut. Charley Hutson, former wrestling star at Michigan State, has reported for duty at Fort Riley, Kansas.

Umpire Johnny Wiethe, former All-National league guard for the Detroit Lions, now in the American association, is said to be on his way to a 1943 berth in the American league. . . . Even Charley Grimm, who was given the thumb by John the other day, predicts a great future for the youngster. . . . Coach Ray Donels of Iowa State college will delegate the signal calling and blocking back duties to one player this fall. . . . Outstanding candidate for the job at this writing is Bud Schalk, 185 pound junior from Iowa Falls. . . . The Cleveland police department has refused Graham [Tiny] Armstrong, now a patrolman, leave of absence to play with the Rams this season. . . . The Ambassador, winner of the Hambletonian, harness racing's Kentucky Derby, had no starts as a 2 year old. . . . Capt. Bobby Jones, on duty with the army interpreter command, is stationed in Jacksonville, Fla. . . . The five leading pitchers in the Southern association on a percentage basis are left handers.

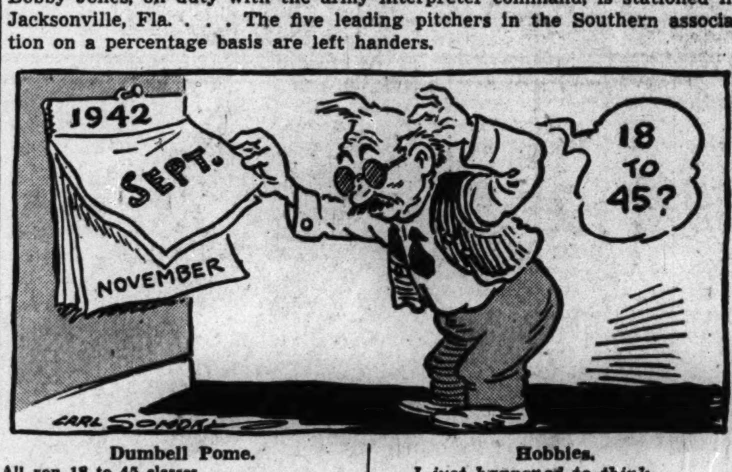

Dumbell Pome.

All you 18 to 45 classes
Be prepared for November draft passes;
You might be in now, but congressional vow
Sees your status thru vote-colored glasses.
—Teenus Cheney, Salisbury, N. C.

* *

Thinkogram.

A cheat's only asset is his lie-ability. —Henry J. Spetter.

* *

Why, Is That Bad?

Now they claim George Washington was guilty of writing poetry. This American habit of shattering idols should be abolished.
—Josephine Griffin.

* *

Do You Remember 'Way Back When:

A big, old worn jackknife was called a "toadstabber?" —John Pals.

The last cigar in the box was always free?
—One of the Jones Boys, Rockford, Ill.

* *

What's in a Name?

Dean Barber is one in Nichols, Ia.
—Lizzie Reeder.

The Pennys and the Coynes have their quarters in the same block on Chestnut street, Wilmette, Ill.
—Jan Camp of Wilmette.

David H. Savage is a resident of Apache, Okla. —Kay Em.

* *

Prayer of the Brave and the Free.

God of the topless heavens,
God of the depthless sea,
Hear us, Thy troubled children,
Who still are free.

Dark grows the world around us,
Blacked-out by greed and sin,
Lead us, O Mighty Father,
To hope and peace again!

Far have Thy children wandered,
Forgetting Christ and Thee,
But worldly guides have failed us
O God, our Leader be.

Thou art the Lord of Battle,
Thou art the King of Might,
Lead us, O Mighty Saviour,
Thru this, our country's night.

And when Victory crowns our efforts,
May we proud but chastened be,
And thru our tears of triumph
Look humbly up to Thee.

To Thee we own allegiance,
To Thee our triumphs bring,
For in the hearts of free men
God alone is King.
—Catherine T. Farrell.

* *

Secret Ambition.

To put skirts on some of those fuss budget men who scream about women in slacks. —B. McGuire.

Hobbies.

I just happened to think
It would be pretty nobby
If I only could figure out
Some sort of hobby;
They say to be healthy
In body and mind,
A hobby's exactly
What each man should find.

But I don't care for fishing,
I hate hikes or tramps,
I couldn't be bothered
Collecting old stamps;
It's too hot playing golf,
Tennis as well,
At swimming I fear
I should never excel.

I could make model ships
If I only knew how,
Or go down on some farm
And try milking a cow.
But hobbies are only
Your spare time to rout,
So I spend all of mine
Trying to figure one out!
—Jazbo of Old Dubuque.

* *

Holes in One.

Harry Sanford Woodbury, Auburn, [Ind.] Country club, 8th hole, 95 yards.

F. J. Bierman, Bartlett Hills Golf club, 14th hole, 140 yards.

* *

Sudden Thoughts.

Not until I started sending stuff to the Wake did I realize the full meaning of mass production.
—Guy Finamore.

Nothing matters right now but winning the war because nothing will matter afterward if we lose it.
—Chet Swital.

* *

The Wake Depends Upon Its Friends. Help! Help!

* *

Little White Lies.

Popcorn—buttered all over.—Terry.
O, hello. I was JUST going to call you. —Giggee.

* *

Signs of Waning Summer.

In a beauty shop window in Hammond, Ind.: Forty Per Cent Off on Heat Wave. —Maysie T. Klein.

Ten Years Ago Today—Olin Dutra defeated Frank Walsh, 4 and 3, for the PGA championship. . . . Lon Warneke scored his 20th victory of the season when he shut out the Cardinals, 3 to 0. . . . The second place Pirates moved to within seven games of the Cubs by defeating Cincinnati, 5 to 2.

SENATORS MAUL OUR STAGGERING SOX, 3-2, 14-0

Errors Hurt Dietrich, but Lee Is Just Helpless.

BY IRVING VAUGHAN.
[Chicago Tribune Press Service.]

Washington, D. C., Sept. 3.—In the rush to get started back to their home base this afternoon, the White Sox overlooked the importance of run production. They also added to the comfort of the enemy with errors, the upshot being a double trimming for the Chicagoans in their last 1942 eastern appearance. The Senators first dusted them off, 3 to 2, then poured it on heavily, 14 to 0, leaving Dykes' boys with a record of 8 and 8 for the trip.

Bill Dietrich was the victim of the front half of the twin belting but the bespectacled right hander was at fault only in a limited way. He was nicked legitimately for one run, but the two others were beyond his control, being due to defensive blunders. Without these mistakes in his supporting cast, Dietrich might have been able to ring up a success on the strength of two runs presented him in the eighth when the Sox, after going that far on one hit off Sid Hudson, suddenly slashed forth with a batch of three.

The Comedy Goes On.

Four more Chicago errors in the second argument added to the general confusion, but what the Senators did to the southpawing of Thornton Lee was of vastly greater importance. Lee's idea was to collect his second victory of the season, but his foes refused to coöperate. Instead, they whacked him unmercifully for seven run in five innings. The others, six of them in the eighth, were scored while Ed Weiland was serving, but the young fellow had to contend with three blunders.

The skimpy total of four hits off Hudson in the first game was embarrassing enough for the Sox, but it didn't stir them up to any extent in the second. Ray Scarborough, who has been around for a couple of months in quest of his maiden victory for the Senators, was the winner. The Sox ended his search by limiting their resistance to five hits, two being contributed by Don Kolloway. Only two Chicago boys saw third base, one in the fifth, by which time Lee was hopelessly in arrears, and the other in the ninth.

FIRST GAME

Vernon's seventh homer, an arching blow over the high right field wall, in the second inning was the only run the Senators were able to harvest off Dietrich in the first game until the Sox became confused in their fielding in the fourth. Early hoisted to right center and both Mueller and Heim were on the spot but Webb, far off his own reservation, barged between them. The result was a two bagger. Early went to third on a dribbling single by Croucher and home on Hoffman's deep fly to Mueller.

Dietrich's distress in the seventh set in when Appling juggled a roller by Hoffman. Hudson bunted and Kolloway, after fielding the ball, threw it wild past Webb, who was covering the bag. This mistake enabled the runners to scamper on to third and second. Case offered no trouble but Spencer sailed a long fly to Mueller to score Hoffman with what proved to be the winning run.

Lodigiani lined a single to center for the Sox' second hit at the start of the eighth. Mueller singled to the same spot. Webb flied out and Tresh grounded to Hoffman, who tagged Lodigiani but followed with a wild throw to first, Mueller going to third and Tresh to second. Pinch Hitter George Dickey's single drove 'em home but unfortunately this was the last Sox hit.

SECOND GAME

The two runs scored off Lee in the opening inning of the second game began to shape up when Case and Spence singled. The former should have been out at the plate on Rookie Mueller's throw-in after Spence hit, but Dickey dropped the ball. After two were out, Evans walked and a

[Continued on next page, column 5]

Chicago Home—for All-Stars and Service Bowlers

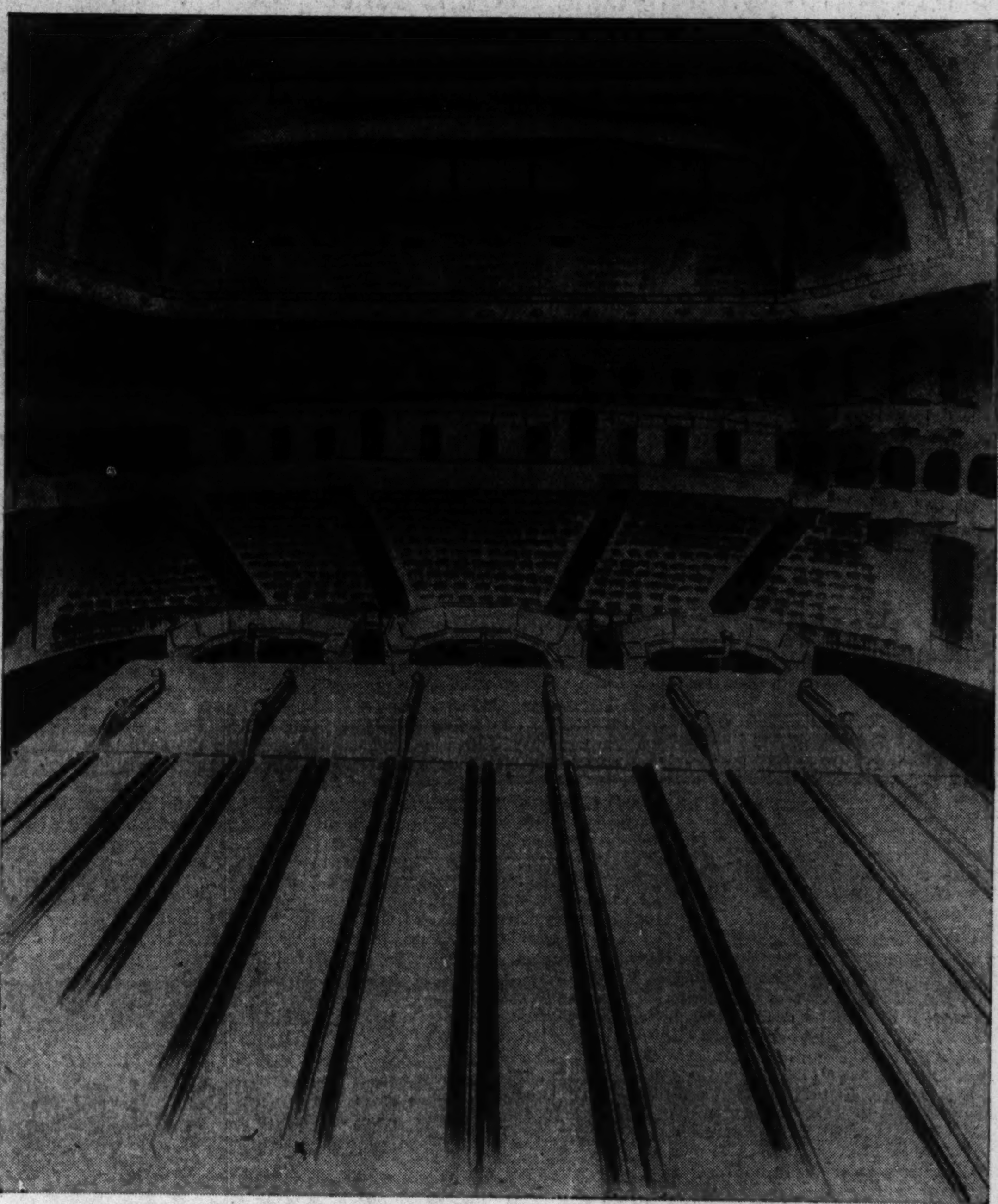

Interior of the Auditorium theater as it will appear after installation of 12 bowling alleys. Backing of the project, which will provide free bowling for service men in Chicago's newest service center, was voted yesterday by the city's bowling proprietors. The second annual Chicago Tribune Charities' All-Star tournament, starting Dec. 5, will open the alleys, following which the service men will take over.

Purdue Has New Coach, Style of Play, but Spirit Is the Same

BY WILFRID SMITH.
[Chicago Tribune Press Service.]

Lafayette, Ind., Sept. 3.—Purdue's football players, with a new formation for attack taught by a new head coach, go off the deep end Sept. 26 in Ross-Ade stadium against Fordham university of New York. The Boilermakers cannot wade out gradually into the current of a 10 game campaign. They're going to get wet all at once.

Fordham comes west of the Alleghenies for the first time to play a regular season game, and while this helps give Purdue its finest home schedule in history, Coach Elmer Burnham, head of varsity football after seven years in charge of the freshman squads, knows that the Rams are ready to back up their splendid 1941 season that was climaxed by victory over Missouri in the Sugar bowl game.

Fordham to Use Frosh.

Earl Walsh, the Rams' line coach, who succeeded Jimmy Crowley as head coach when Crowley took the task of instructing the navy's pre-flight football team at North Carolina, has eight regulars from last year's champions. Moreover, Fordham will use freshmen athletes as will many other eastern universities.

Fordham whipped Purdue last season, 17 to 0, for the high score of the Boilermakers' lamentable season. This completes the record for Purdue's opening day assignment. Following are games with five Western conference teams, games with Michigan State and Vanderbilt, and contests with two service elevens, Great Lakes and Camp Shelby, Miss.

Practice Encouraging.

The most rabid Purdue alumnus scarcely will expect a perfect record especially with the handicap of failure in 1941 when the Boilermakers scored only four touchdowns and were blanked in their last four games.

Spirit and determination always have been half of success in any contact sport and on the basis of a highly encouraging spring practice and the enthusiasm demonstrated now by the varsity players, Purdue is ready to start back toward the football heights scaled in 1929 for the first time and equalled by the 1931 eleven that shared the Big Nine title with Michigan and Northwestern.

Burnham has discarded the familiar Notre Dame attack Jimmy Phelan brought to Lafayette years ago and which was altered by the late Noble Kizer and Mal Elward. The Boilermakers will use a short punt formation, with some variations, and will shift into offensive alignment from three backs in a row. Burnham has made two points in fall practice, which today went on an afternoon basis with the start of classes. He insists that the team will be offensive minded and that there can be no such a thing as a first team.

Each man on the bench is as important as the man on the field, Burnham told his players. In support of the theory he has limited the first squad to two score with approximately 45 men on the B squad.

The B squad will play a regular schedule. Players will be interchanged as their performances indicate.

Problem at Center, Guard.

While only two sophomores are listed now on the tentative first and second elevens—there are seven on the third team—it does not mean that Purdue has a host of veterans. Purdue always has been most liberal in awarding varsity monograms, so despite 20 veterans on the two top teams, Purdue definitely has a personnel problem at center and guard.

Because Bob Johnson, now enlisted at Great Lakes, played 477 minutes in eight games in 1941, Alex Leugo,

[Continued on next page, column 3]

Major Leagues

NATIONAL LEAGUE.

	W.	L.	Pct.	G.B.
Brooklyn	91	40	.695	....
St. Louis	87	45	.659	4½
New York	72	60	.545	19½
Cincinnati	65	66	.496	26
Pittsburgh	59	68	.465	30
CHICAGO	61	74	.452	32
Boston	52	80	.394	39½
Philadelphia	36	90	.286	52½

YESTERDAY'S RESULTS.

St. Louis.......... 7; New York........ 0
Brooklyn.......... 2; Cincinnati 0
Philadelphia at Pittsburgh, postponed.
Only games scheduled.

GAMES TODAY.

*Chicago at Pitts. *St. L. at Cincinnati.
*Night game. Only games scheduled.

AMERICAN LEAGUE.

	W.	L.	Pct.	G.B.
New York	88	44	.667	....
Boston	82	53	.607	7½
Cleveland	69	63	.523	19
St. Louis	68	63	.519	19½
Detroit	64	71	.474	25½
CHICAGO	59	70	.457	27½
Washington	52	78	.400	35
Philadelphia	49	89	.355	42

YESTERDAY'S RESULTS.

Washington.....3-14; Chicago 2-0
Boston.......... 2; Detroit 0
Only games scheduled.

GAMES TODAY.

†Cleve. at St. L. [2]. *N. Y. at Washington.
*Night game. †Afternoon and night game.
Only games scheduled.

CARDINALS SIGN JEFFERSON; OFF TO DENVER TODAY

The Chicago Cardinals, who worried over a shortage of back field material as the training season opened in Waukesha, Wis., are beginning to feel now that their array of ball carriers will compare favorably with any others in the National Football league. The latest addition is Half Back Bill Jefferson, former University of Mississippi half back, who signed his contract last night.

The Cardinals will arrive in Chicago at 5:15 this afternoon en route to play the Western Army All-Stars in Denver on Sunday afternoon.

The Chicago Bears, due this afternoon from Delafield, Wis., will leave at 10:15 tonight to meet the Steelers in Pittsburgh tomorrow night.

EVENT STARTS IN AUDITORIUM THEATER DEC. 5

12 Lanes to Be Built for Soldiers' Use.

BY C. H. BEUKEMA.

The All-Star tournament, bowling's individual event comparable to the All-Star game in football and the world series in baseball, is on for 1942. It will be held in December again, and once more the nation's top flight men of a field of 16,000,000 bowlers will compete, headed by National Match Game Champion Ned Day and the challenger for his title, Detroit's John Crimmins.

Mrs. Edward J. Kelly.

Last year the tournament, undertaken on lavish scale with the Chicago Tribune Charities, Inc., and the Bowling Proprietors' Association of America as its sponsors, was held in the Coliseum. Almost simultaneous with its opening at noon Dec. 7 the Japanese attack on Pearl Harbor was launched. The event ran thru eight days, with Day successfully defending his title against Lowell Jackson of St. Louis, Mo., and Crimmins winning the right to challenge him.

Aid to National Morale.

This year the entire effort of every one of the thousands of persons who will be associated with the promotion is to be directed toward aiding the war program—on the morale side. The tournament is to be utilized to give bowling to every service man who avails himself of the facilities of what is to be Chicago's newest service center, the Auditorium hotel and theater.

For that is where the 1942 tournament is to be held. It's to be a part in a new attempt to breathe life into the old building whose name has been synonymous with Chicago for half a century. The structure is to become a center of activity in behalf of the uniformed men within a few weeks, and in three months, on Dec. 5, the All-Star event will open the recreation center in its theater.

The 1942 All-Star program has been in preparation for months. During this time a committee headed by Barney Hochstadter and representing the Chicago Tribune Charities, Inc., the national bowling proprietors, the American Bowling congress, and the bowling equipment industry has been arranging a tenpin world series that would bring into Chicago the best talent the sport has to offer.

12 Alleys to Be Installed.

The months of work reached their climax yesterday when the Bowling Proprietors' Association of Greater Chicago voted to raise the funds necessary to install 12 alleys in the Auditorium theater. Such remodeling as must be done in the theater will be provided for, the alleys will be opened with the All-Star tournament, and then will be left for free use by the service men visiting the building. Profits of the tournament will be ploughed back into the recreation center as a contribution to service men, according to Arch Ward, Tribune sports editor.

Mrs. Edward J. Kelly, whose work has been a primary factor in making Chicago the nation's No. 1 city to the man in the ranks, has approved the project wholeheartedly. "It's wonderful," she said yesterday. "The boys like activity, they want healthful sport, and I know they're going to keep that bowling center busy. I want to thank Mr. [Louis P.] Petersen, who first suggested this program, and every one else who is associated with it. Seeing it thru is going to entail great responsibility and hard work on the part of many people, but I'm sure it's going to be a success."

To Run Nine Days.

The All-Star tournament is to run nine days and nights, one more than last year's event, and is to end Sunday night, Dec. 13. The first six days will be devoted to eliminations for the finals and the finals will occupy the last three days.

A field running up to 120 men and supplied largely by preliminary tournaments to be held in cities thruout the nation will compete in the eliminations. This group will bowl on 10 alleys. The two center lanes will be reserved for the Day-Crimmins match, which is to run 90 games, all bowled in Chicago. The champion and challenger will shoot five games each afternoon and 10 each night during the eliminations.

At the end of that time the winner will enter the finals, together with the nine men whose pin totals in the eliminations are highest, thereby making up a final field of 10. Each man in this field will shoot a five game match with every other man. Then, as a final feature on Sunday night, Dec. 13, a round of position play matching the No. 1 man in the field with the No. 2 man, the No. 3 man with the No. 4 man, and on thru the list of 10, will be put on. The winner at the conclusion, using the Louis P. Petersen cumulative scoring system as the basis, will be the new national match game champion.

YOUR BEST LIQUOR BUY at GOLDBLATT'S
FRIDAY AND SATURDAY

REWCO RYE
$2.39 Quart
$28 Case of 12
Bottled in bond. Aged 6 years.

100 proof
MEADOW BROOK WHISKEY
$1.79 Fifth
Hiram Walker's. Bottled in bond.

OLD CROW BOURBON
$2.09 Fifth
Bottled in bond straight whiskey.

CREAM OF BOURBON
$1.89 Quart
$21.75 Case of 12
5½ yrs. As rich as the name implies.

KINGS SPRINGS
$2.19 Quart
100 proof. Bottled in bond.

ROLLING ROAD
$1.79 Quart
$20.75 Case of 12
Maryland rye whiskey.

CARAVELLO DARK RUM
$1.69 Fifth
From the West Indies. Aged 4 years.

FONSECA BRANDY
$2.79 Fifth
Imported from Portugal. Aged 20 years.

CRAIG DINNER WINES
89c Gallon
Choice of Rhine, Claret, Burgundy, Sauterne.

OXFORD CLUB GIN
$1.84 Fifth
90 proof, distilled by Schenley.

ALTA VERMOUTH
$1.09 Lge. Bot.
Sweet or dry.

IMPORTED SCOTCH
$2.69 Fifth
King William. From Scotland.

Liquors not in our Indiana stores. Right reserved to limit quantities.

GOLDBLATT BROS
Department Stores

HOOSIERS OPEN FOOTBALL DRILL; SWIHART INJURED

Back's Wrist Is Broken; Squad Down to 38.

Bloomington, Ind., Sept. 3 [Special].—Indiana's football squad suffered a major casualty five minutes after Coach Bo McMillin launched his 1942 preseason practice here today when Dale Swihart of Elkhart, senior wing back, suffered a broken wrist.

Swihart, covering a loose ball, cracked his left wrist just an inch from where he broke it a year ago. Swihart set the bone himself on the football field, and the physician had only to apply bandages and a sling. Last spring his shoulder was broken.

As Billy Hillenbrand, junior tail back, is on the sidelines with his left elbow in a metal cast, the Hoosier squad is down to 38 players. Hillenbrand fell from a horse several days ago. Coach McMillin said he would be available for scrimmage by Sept. 15. Indiana opens the season Sept. 26, here against Butler.

In the first session today McMillin worked with the backs on passing and kicking, while assistants put line candidates thru blocking and charging fundamentals.

TEST IRISH QUARTER BACKS.

Notre Dame, Ind., Sept. 3 [Special].—The possibility of injury to Angelo Bertelli, keyman in the newly adopted T formation, influenced Coach Frank Leahy to give all the Notre Dame quarter back candidates a chance with the first team in today's drill.

After the linemen had worked on blocking and tackling dummies he divided the squad into teams for the first dummy scrimmages of the season.

John Creevey, Detroit sophomore; Russell [Pete] Ashbaugh, Youngstown, O., junior, and Tom Creevy, Chicago sophomore, all got a chance with the first team. Bill Earley and Creighton Miller, who were shifted from quarter back and full back, respectively, alternated at right half back. They were the targets on many passes but completions were few because of the weather.

BADGER SOPH GETS CHANCE.

Madison, Wis., Sept. 3 [Special].—Fred Negus, sophomore center from Martin's Ferry, O., was advanced to the tentative first team today as the Wisconsin squad went thru its third day of drills for the opening game in Camp Randall on Sept. 19 with Camp Grant.

With the squad of 52 players pronounced by Coach Harry Stuhldreher as in the best physical condition of any since he came to Wisconsin seven years ago, contact work was stepped up in preparation for the first regular scrimmage Saturday afternoon. Long signal drills, forward passing and dummy scrimmage were emphasized today.

While Stuhldreher emphasized again that every starting position still is wide open, it was obvious that the liveliest competition is at the half backs, where Sophomores Elroy Hirsch and Jim Regan are pushing the veterans Len Seelinger and Mark Hoskins.

HINKLE SEEKS BACKS.

Two linemen—Fred Brekke, former Tulane tackle, and William Crawford, who played guard at Texas Christian university last year—yesterday were shifted to back field positions by Lieut. Paul D. [Tony] Hinkle, who is attempting to find capable ball carriers, passers, and blockers on the Great Lakes football team for the game against Michigan in Ann Arbor Sept. 26.

Crawford, who was a member of the 1942 College All-American squad, and Brekke operated in the Bluejacket back field as the squad went thru signal drills. The experiment will continue for several days and the pair will receive their big test when scrimmages start next week. Other linemen who show signs of being potential back field performers will be given opportunities to become ball carriers.

Ray Poat to Rejoin Cleveland Indians Today

Cleveland, O., Sept. 3 (AP).—Pitcher Ray Poat, who has won 15 games and lost 7 for seventh place Indianapolis in the American association this season, will rejoin the Cleveland Indians tomorrow at St. Louis, Manager Lou Boudreau announced today. Poat started the season with Cleveland, but was soon farmed out to Indianapolis. In his college days he and Boudreau were teammates at the University of Illinois.

Ex-Badger Boxer Named Highland Park Instructor

Madison, Wis., Sept. 3 (AP).—Gene Rankin, only man ever to win three national collegiate boxing titles in the same division, said tonight that he had been named physical education instructor at Elm Place Junior High school, Highland Park, Ill. Rankin, captain of the 1942 University of Wisconsin boxing squad, won the national collegiate 135 pound titles in 1939, 1941, and 1942.

Boilermakers Start Hammering

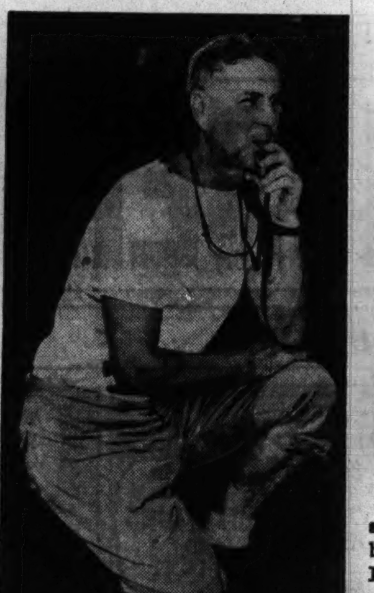

Elmer Burnham, for seven years coach of freshman football squads at Purdue university, now is head coach and has started practice at Lafayette. He has instituted a new system to replace the old Notre Dame attack.

William Powers of Chicago, a senior and the only veteran guard back for practice at Purdue. Powers played 269 minutes of a possible 480 last season.

Richard Barwegen, a Fenger High school product, who will be used at guard on the Purdue varsity this season. Barwegen won the freshmen football merit trophy last spring. [TRIBUNE Photos.]

Purdue Coach, Style Change, but Not Spirit

[Continued from first sports page.]

a letterman, has had only three minutes experience at the position. The No. 2 center, Warner Van Aken, a minor letterman, did not play at all. Otto Hurrle, a sophomore from Cathedral High school, Indianapolis, is next in line.

William Powers, senior from Chicago, is the only veteran guard. He played 269 minutes last year out of a possible 480. The guard problem was intensified today when Odd Anderson, promising sophomore from Evanston, Ill., sent word he would not return to school as he expects to be drafted shortly. Anderson was an Illinois All-State high school selection.

Eighth Army Eligible.

Anderson is the eighth Purdue player eligible for this squad to leave for military service in recent months. Others are Johnson, a sophomore last fall; Hal Schumacher, full back; John Vecs and Charles Ehrlich, guards, and Marion [Red] Carter, Francis Meakim, and Paul Anderson, half backs. All were lettermen.

Burnham said today that the recent shift of Ralph Clymer, Peru, Ind., sophomore, from tackle to guard now is permanent. John Andretich and Bill Buffington, who were listed as half backs on the original squad roster, have been moved to full back because of loss of Schumacher. Buffington missed the 1941 campaign because of injury. The squad received its initial contact drill this afternoon at 4 o'clock as Burnham and his assistants, who include Guy [Red] Mackey, Purdue's new director of athletics, sought to smooth out attack assignments after personnel changes.

Richard Barwegen, 200 pound sophomore guard from Fenger High school, Chicago, is expected to help fill this position. Barwegen is listed on the varsity and he won the freshmen football merit trophy at the end of spring practice. Three lettermen are available at tackle, Barry French, Bruce Warren, and Ewell O'Bryan.

Even without Schumacher, Purdue has bright hopes for a competent back field. Bob Hajzyk returns at quarter back and he is understudied by another veteran, Vincent [Rocky] Snyder. Ken Smock and Bob Chester, juniors, are the ranking left half backs. Tony Berto, southpaw forward passer, and Joe Winkler are one and two at right half back. Buffington and Andretich are the full backs.

HAWKEYES STRESS PASSES.

Iowa City, Ia., Sept. 3 [Special].—An indication Iowa will rely on an aerial offensive was given today when Coach Eddie Anderson gave three of his backs an extensive passing workout during the afternoon drill. Tom Farmer, Sam Vacanti, and Jim Youell did the passing and hit with consistent accuracy to Ends Bill Parker and Bill Burkett, and Backs Dick Hoerner and Bill Strauss. Anderson said Forrest Masterson, sophomore center from Louisville, may arrive here tomorrow for practice. The Hawkeyes spent most of their time on dummy blocking, passing, and signal drills.

SENATORS MAUL OUR STAGGERING SOX, 3-2, 14-0

Errors Hurt Dietrich and Lefty Lee.

[Continued from first sports page.]

single by Sullivan sent Spence across the plate.

Lee's first inning was nothing compared to the third, when nine enemy batters took a hand. The rumpus began with singles by Spence and Estalella. Spence scored on Vernon's double. Evans walked, filling the bases. Sullivan's healthy fly moved Estalella to the plate. Clary blooped a single over Webb's head, reloading the bases, and they remained loaded when Pofahl flied to Mueller, but Lee walked Scarborough, forcing Vernon to score.

Estalella Crashes One.

Not much happened to Lee in the fourth except Estalella's homer. The fifth also was limited to one run, the Senators' seventh. Clary walked and Pofahl singled before anybody was retired. In due time Clary counted on a single by Case. The next run was due to confusion in the seventh inning. Pofahl hoisted one of Weiland's pitches over right center and both the rookies, Mueller and Heim, elected to handle the catch. They bumped and the ball dropped for a triple. Heim recovered the ball quickly and rifled it to the plate, but it took a high bounce over Dickey's head, so Pofahl scored.

Details of the six run eighth are hardly necessary. It's enough to mention that there were six hits, errors by Appling and Dickey, and Weiland's wild pitch.

SOX REST TODAY

[Chicago Tribune Press Service.]

Washington, D. C., Sept. 3.—The White Sox hopped aboard a 6:55 p. m. train which will have them home at noon tomorrow. They don't have to report for work again until Saturday night, when they take on the Tigers under the Comiskey park lights. Johnny Humphries, the night game specialist, has been reserved for the occasion.

Manager James Dykes is still grumping about the few two-bit pieces extracted from himself and Partner Muddy Ruel in a recent golf match with Jimmy Webb and Myril Hoag. He has ordered them to show up for another tussle on Tuesday, an open date in the schedule.

Dykes today figured the newspaper men were too serious about his veiled hints that he was going into the army. He insisted it was all kidding, but now the scribes suspect he might be trying to throw them off the track, altho they haven't forgotten he still has those seven prized gallstones, to which Uncle Sam's examiners might object.

Guy Curtright, 29 year old cleanup batter for the St. Paul club of the American association, was purchased by the Sox yesterday for 1943 delivery. Curtright, 6 feet 1 inch tall and weighing 185 pounds, bats and throws right handed.

CWDGA Holds Meeting Today at Medinah; to Elect Officers

BY CHARLES BARTLETT.

The Chicago Women's District Golf association, which this year has mastered the task of sustaining a solid competitive schedule along with real contributions to the war effort, today will conclude its season at the Medinah Country club with its annual election of officers, complemented by a two ball foursome tournament.

The 1942 official personnel will be returned in toto, according to plans formulated yesterday in a special meeting at Sunset Ridge. Mrs. Gilmore M. Mellor of Elmhurst is the candidate for reëlection as president, followed by Margaret Keirnan, Exmoor, vice president; Mrs. Landon L. Phelps, Midlothian, secretary; Mrs. William L. London, Olympia Fields, treasurer; Mabel Gustafson, Glen Oak, handicap chairman; Mrs. Fred C. Wright, Glen Oak, assistant handicap chairman; Mrs. Glen E. Dewey, Calumet, rules chairman; Mrs. Robert Hurka, Medinah, assistant rules chairman; Mrs. A. D. Collins, North Shore, publicity chairman; Mrs. H. Prather Saunders, North Shore, team chairman; Mrs. Alfred Herrmann, Sunset Ridge, and Margaret Keirnan, Exmoor, north side team captains; Mrs. J. E. Edmonds, La Grange, west side team captain, and Mrs. Gilbert Roll, Calumet, south side team captain. Members at large include Mrs. Benjamin Goldstein, Lake Shore; Mrs. George Tunnell, Skokie, and Mrs. F. A. Bunte, the Women's Western Golf association president from Evanston.

Bill Gordon of Tam o' Shanter, tournament chairman of the Illinois section of the Professional Golfers' association, yesterday announced the section has changed the dates for its annual state championship tournament, originally scheduled for the St. Charles Country club Sept. 20 and 21, to Sept. 13 and 14. The action was taken to accommodate the $1,000 Open tournament to be held at the South Side Country club in Decatur, Ill., on the 19th and 20th of the month. John Revolta of Evanston will defend the Illinois PGA title he won in Kankakee last summer. The St. Charles program will consist of a pro-amateur on Sunday morning, the 13th, followed by the first 18 holes of the tournament proper in the afternoon. The final 36 holes will be played Monday, the 14th.

Charley Grant, professional at the South Side club in Decatur, yesterday revealed that more than 40 leading professionals already have entered the $1,000 Open event to be held on his home grounds Sept. 19 and 20. The tournament is set for 54 holes. Among the entries already received are those of Dick Metz of Oak Park; Pat Wilcox, Waterloo, Ia.; Ralph Guldahl of Los Angeles; Rod Munday of Toledo, O.; Johnny Revolta of Evanston; Bill Kaiser of Louisville, Ky.; Tommy Armour of Medinah; Jim Ferrier of Elmhurst; Bob Hamilton of Evansville, and Abe Espinosa, Archie Hambrick, and Bert Montressor of Decatur. Wilford Wehrle of Racine, Wis., winner of the recent Chicago National amateur, heads the simon pure entries to date. The entry fee is $5.

Let's Forget It!

CHICAGO.	Ab	R	H	P	A	WASHINGTON.	Ab	R	H	P	A
Kol'way,1b	4	0	0	12	0	Case,lf	4	0	1	2	0
Moses,lf	4	0	0	0	0	Spence,cf	4	0	0	6	0
Heim,rf	4	0	0	0	0	Camp'll,rf	4	0	2	0	0
Appling,ss	4	0	0	2	6	Vernon,1b	4	1	1	12	1
Lodi'ni,3b	3	0	1	0	2	Early,c	4	1	2	2	1
Mueller,cf	3	1	1	6	0	Sullivan,ss	4	0	0	2	2
Webb,2b	3	0	0	3	4	Cr'cher,2b	2	0	1	1	6
Tresh,c	3	1	1	1	0	Hoffman,3b	3	1	0	1	2
Dietrich,p	2	0	0	0	0	Hudson,p	2	0	0	1	1
*Dickey	1	0	1	0	0						
Haynes,p	0	0	0	0	0						
	31	2	4	24	12		31	3	7	27	13

*Batted for Dietrich in eighth.

Chicago ....000 000 020—2
Washington ....010 100 10*—3

Errors—Sullivan, Appling, Kolloway, Hoffman. Runs batted in—Vernon, Hoffman, Spence, Dickey [2]. Two base hit—Early. Home run—Vernon. Sacrifice—Hudson. Double play—Kolloway to Appling to Kolloway. Left on bases—Chicago, 2; Washington, 6. Bases on balls—Dietrich, 1. Struck out—Hudson, 2. Hits—Dietrich, 7 in 7 innings; Haynes, none in 1. Losing pitcher—Dietrich. Umpires—Quinn and McGowan. Time, 1:32.

SECOND GAME.

CHICAGO.	Ab	R	H	P	A	WASHINGTON.	Ab	R	H	P	A
Koll'y,1b	4	0	2	9	0	Case,lf	6	1	3	3	0
Moses,lf	4	0	0	3	0	Spence,cf	6	3	4	4	0
Heim,rf	3	0	0	2	0	Esta'lla,rf	6	2	3	0	0
Kenn'dy,rf	1	0	0	0	0	Vernon,1b	6	2	2	8	0
Appling,ss	3	0	0	1	5	Evans,c	3	1	1	3	0
Lod'ani,3b	4	0	1	0	1	Sulliv'n,ss	5	1	2	4	3
Mueller,cf	2	0	0	5	2	Clary,2b	4	2	2	4	3
Webb,2b	4	0	1	3	2	Pofahl,3b	5	2	3	0	0
Dickey,c	3	0	0	1	1	Sc'rb'gh,p	3	0	0	1	3
Lee,p	2	0	1	0	0						
Weiland,p	1	0	0	0	1						
	*32	0	5	24	12		44	14	20	27	9

*Wells batted for Weiland in ninth.

Chicago ....000 000 000— 0
Washington ....203 110 16*—14

Errors—Dickey [2], Clary, Heim, Sullivan, Appling. Runs batted in—Sullivan [3], Vernon, Scarborough, Estalella [2], Case, Clary [2], Spence. Sacrifice—Scarborough. Two base hits—Vernon, Kolloway, Spence. Three base hit—Pofahl. Home run—Estalella. Stolen base—Case. Double plays—Scarborough to Vernon; Sullivan to Clary to Vernon. Left on bases—Chicago, 9; Washington, 11. Struck out—Lee, 1; Scarborough, 3. Bases on balls—Lee, 4; Scarborough, 4. Hits—Lee, 11 in 5 innings; Weiland, 9 in 3. Wild pitch—Weiland. Losing pitcher—Lee. Time—2:00. Umpires—McGowan and Quinn. Attendance—2,000.

10 TEAMS ENTER BICYCLE RACE AT BOWL TONIGHT

Ten teams will compete tonight in the one hour team race at the Humboldt Park Bicycle bowl. The race will feature the program sponsored by the Catholic Youth organization in honor of "Skaters Night." Among the entries are the winners of all the previous team races held this season, as well as several combinations who scored last year. The team of Fred Pesek and Bill Sullivan, wearing the colors of the CYO are leading the rest of the group with two victories, both by stealing a lap on the field and holding it to the finish. Al Stiller of the Mazzini club and Bob Jackson of Edison Park won one race while the team of Evo Passaglio, CYO and Frank Brilando, Barrett Athletic club took first place in the fourth race.

St. Paul to Sell Players, Let Franchise Be Dropped

St. Paul, Minn., Sept. 3 (AP).—Lou McKenna, general manager of the St. Paul Baseball club, today said the club will sell all its players and then let the franchise revert to the American association.

ASA REGIONAL MEET OPENS; 3 GAMES TONIGHT

The regional tournament of the Amateur Softball association will start tonight in Shewbridge field, 74th and Aberdeen streets, and continue thru next Monday night with the champions in both men's and girls' divisions from three states and three metropolitan areas competing for the title and the honor of entering the national tournament in Detroit Sept. 16 to 20.

Michigan, Wisconsin, and Illinois and the metropolitan areas of Detroit, Milwaukee, and Chicago will be represented by the winners of local tournaments.

Dow to Play Diesels.

Tonight's schedule will start with the Dow Chemical Company AC's of Midland, men's champions of Michigan, paired with the Diesels from Peoria, the Illinois state champions, at 7:30.

A girls' division game will follow at 8:30 between the Red-Dots of Madison, Wisconsin state champions, and the Dieselettes of Peoria, winners of the Illinois girls' title.

Match Men Face Milwaukee.

The third tonight finds the Match Corporation of America men, winners of the Chicago metropolitan title for the second year, meeting the Miller High Lifes of Milwaukee, metropolitan champions of the Wisconsin city. In this game Bill Bartz, one armed pitching ace of the Match men will go to the mound in an effort to get the Chicago team into the winners' column.

The Phoenix club of Aurora, which had lost to the Match corporation in the only game completed in the men's metropolitan final elimination, withdrew yesterday to clear the way for the regional play.

SCHICK OWNERS!
KEEP THAT HAPPY SMILE!
Your ELECTRIC SHAVER is important these days. We have to make the good things last. How's your Schick? Let our experts keep it in A-1 condition for you. All repairs guaranteed for one year.
SCHICK SERVICE INC.
212 PALMER HOUSE

HOW TO MAKE HOME LIFE MORE ENJOYABLE

Life is happier when you own your home. You have a greater sense of security. Your home becomes something you are proud of. If you have children, they enjoy many benefits and privileges which home ownership alone can bring. Start today to look for a home you can own. You'll find them at all prices, located both in the city and the suburbs, in the Real Estate columns of the Tribune want ad section—Chicago's largest real estate market.

GOLFERS! Play
Briergate
CHICAGO'S FINEST DAILY FEE COURSE
Reasonable Fees
AVAILABLE FOR TOURNAMENTS
BRIERGATE COUNTRY CLUB
On Deerfield Road Between Skokie Road and Waukegan Road, DEERFIELD, ILLINOIS.
Phone: Whitehall 6530 or Deerfield 595

For Cubs-Sox scores
Phone
SUPerior 0260
CHICAGO TRIBUNE SPORTS BULLETIN SERVICE

Signed
with the proudest signature in whiskeydom
Sealed
with the green stamp that stands for the strictest whiskey standards in the world
and Delicious
with the fine rich flavor of Kentucky straight bourbon whiskey at its glorious best

Within the ivy-covered walls of this distillery no whiskey other than Old Taylor has ever been made.
BOTTLED IN BOND, 100 PROOF
TAX NOTE: You pay no tax on the quality of a whiskey—only on the quantity. Why not choose the best?
Copyright 1942, National Distillers Products Corp., New York

WE ADD TO OUR WIDE SELECTION
New TANK TOES

Leave it to Father & Son to keep up with the trend of the times. These husky new tank toe styles are lasted to make your foot look smaller and to give you more toe room. Sturdily built in every detail ... plump, pliable uppers ... heavy leather soles and heels. Grains and smooth leathers.

$4.

BUY U. S. WAR BONDS

FATHER & SON

WEST	WEST	WEST	NORTH	SOUTH	SOUTH
5552 Belmont	4021 W. Madison	3347 W. Roosevelt	3170 Lincoln	4171 Archer	7820 S. Halsted
2108 W. Cermak	4020 Milwaukee	1608 W. Chicago	4755 Lincoln	4800 S. Ashland	11152 Michigan
5724 W. Chicago	4820 Milwaukee	NORTH	1234 Milwaukee	9121 Commercial	3441 W. 26th St.
7166 W. Grand	2724 W. North	5303 N. Clark	2777 Milwaukee	7442 Cottage Grove	813 E. 63d St.
3227 Lawrence	4016 W. North	2435 Devon	548 W. North	1364 S. Halsted	2040 E. 71st St.
3252 W. Madison		1611 Howard	4651 Broadway	3443 S. Halsted	6763 Stony Island
				6305 S. Halsted	3114 W. 63d St.

SUBURBAN

5224 W. 25th St. CICERO, ILL.	150 E. Chicago St. ELGIN, ILL.	5127 Hohman Ave. HAMMOND, IND.	6009½ North Ave. OAK PARK, ILL.	38 N. Genesee St. WAUKEGAN, ILL.	3708 Main St. EAST CHGO., IND.
6314 W. Cermak BERWYN, ILL.	606 Broadway GARY, IND.	133 Broadway MELROSE PARK, ILL.			
153 E. 154th St. HARVEY, ILL.	527 Franklin St. MICH. CITY, IND.	4 N. Broadway AURORA, ILL.	1038 Lake St. OAK PARK, ILL.	821 Davis St. EVANSTON, ILL.	1628 Halsted St. CHGO. HTS., ILL.

PARKER, SEGURA GAIN SEMI-FINAL AT FOREST HILLS

Advance Over Greenberg and Talbert.

New York, Sept. 3 (AP).—Frankie Parker of Los Angeles and Pancho Segura of Ecuador won their way into the semi-finals of the national tennis tournament today. Frankie routed Seymour Greenberg of Chicago and Pancho advanced by playing not quite as poor tennis as Billy Talbert of Cincinnati.

Greenberg, the national clay courts champion, ran into a disastrous ambush on the grass at Forest Hills and was eliminated, 6-0, 6-0, 6-4.

Talbert's Errors Bring Defeat.

Segura won from Talbert, 6-4, 3-6, 6-2, 6-4. Talbert in the course of 37 games committed 97 errors, or nearly three to the game. The winner made 71 himself.

Parker and Segura will meet in one of the semi-finals on Saturday, and on the basis of their play today it would be safe to predict a straight set victory for the 27 year old American. Frankie in scoring four victories thus far had not lost a set and had won half his sets by love scores.

Betz and Osborne Win.

Two women's quarter-final matches brought triumphs to favored players. Pauline Betz of Los Angeles overwhelmed Shirley Fry, the 15 year old from Akron, O., 6-0, 6-0. Margaret Osborne of San Francisco permitted Doris Hart of Miami to carry her to 5-5 in the first set and then ran off eight straight games and the match, 7-5, 6-0.

Four more singles quarter-finals remained to be contested tomorrow. In the feature men's match Ted Schroeder of Glendale, Cal., is paired against Alejo Russell of Argentina, while in the other quarter Lieut. Gardnar Mulloy of Jacksonville, Fla., will meet George Richards of Montebello, Cal.

WOMEN'S DOUBLES.
Quarter-Finals.

Virginia Johnson, Chestnut Hill, Mass., and Mrs. Helen P. Rihbany, New York, beat Hope Knowles, Avon, Conn., and Katharine Winthrop, Boston, Mass., 6-3, 6-4; Louise Brough, Beverly Hills, Cal., and Margaret Osborne, San Francisco, beat Betty Rosenquest, East Orange, N. J., and Lillian Lopaus, New York, 6-3; 6-4; Mrs. Patricia C. Todd, New York, and Mrs. Marjorie Van Ryn, Austin, Tex., beat Berta Garcia, Havana, Cuba, and Barbara Nields, Rye, N. Y., 6-0, 6-0.

Pauline Betz, Los Angeles, Cal., and Doris Hart, Miami, Fla., beat Dorothy Wightman, Chestnut Hill, Mass., and Argyll P. Rice, West Hartford, Conn., 6-1, 6-1.

MEN'S DOUBLES.
Quarter-Finals.

Frederick Schroeder, Glendale, Cal., and Sidney B. Wood Jr., New York, beat George Ball, El Paso, Tex., and Richard H. Odman, Seattle, 6-4, 14-12, 6-3; Lieut. Gardnar Mulloy, Jacksonville, Fla., and William Talbert, Cincinnati, beat Lieut. Russell Bobbitt, and Corp. J. Gilbert Hall, Fort Knox, Ky., 6-2, 8-6, 7-5.

Frank Parker, Los Angeles, and George Richards, Montebello, Cal., beat Robert Smidl and Seymour Greenberg, Chicago, 6-1, 6-4, 6-3; Francisco Segura, Ecuador, and Alejo Russell, Buenos Aires, beat Robert Falkenburg, Hollywood, Cal., and James Brink, Seattle, Wash., 6-3, 8-6, 6-4.

The Camera Backs Up an Umpire

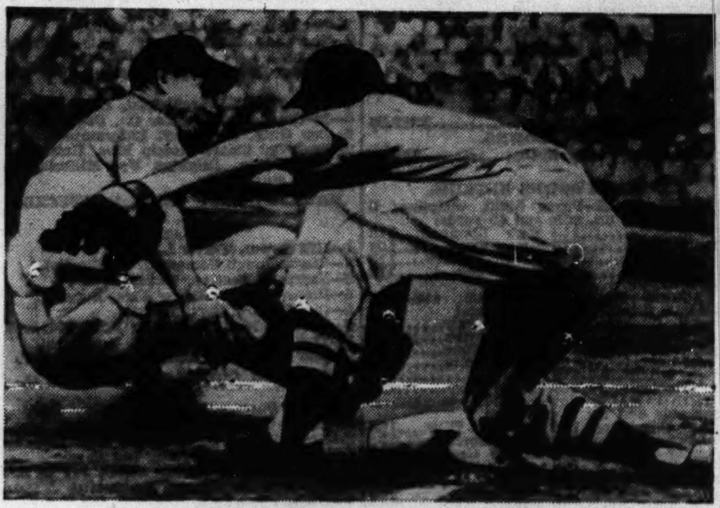

[Associated Press Wirephoto.]

Pinky Higgins of the Tigers is tagged out sliding into third base and the camera supports the ruling of Umpire Art Passarella. Jim Tabor, Red Sox third baseman, as the picture shows, had applied the ball to Higgins' leg while he still was some distance from the bag. Boston won, 2 to 0, for its 22d victory in 25 games.

Fight Decisions

At Fall River, Mass.—Ray Brown knocked out Billy Napper [3].
At Brooklyn, N. Y.—Tony Ferrara and Larry Fontana drew [8]; Willie Roache beat Guillermo Puentes [8].

Legion Finals to Start in Manchester, N. H., Tonight

Manchester, N. H., Sept. 3 (AP).—Manchester and Los Angeles American Legion nines went thru workouts today for baseball's junior world series opening tomorrow night under floodlights. With a 10,000 seating capacity sellout crowds for the best three out of five competition appeared assured.

NCAA BOARD TO CONVENE TODAY AND TOMORROW

Reports on the progress made by colleges and universities of the country in relation to preservice physical training will be heard by the executive committee of the National Collegiate Athletic association when it meets today and tomorrow in the Sherman hotel.

Army and Navy officers have said that young men conditioned in college athletics are able to advance further and faster in their military training than those not so conditioned, and have urged that colleges expand their conditioning program, and the NCAA executive committee is expected to consider this phase of the war demands on educational institutions.

The committee includes Prof. William B. Owens of Stanford; Athletic Director Henry W. Clark of Lafayette; President T. J. Davies of Colorado college; Athletic Director Clarence P. Houston of Tufts; Prof. Karl E. Leib of University of Iowa; Prof. Wilbur Smith of Tulane; Athletic Director R. K. Fairman of Princeton; Prof. Phillip O. Badger of New York university, president of the NCAA, and Maj. John L. Griffith, secretary-treasurer of the NCAA.

RED SOX SWEEP SERIES; BUTLAND BLANKS TIGERS

Boston Hurler Yields 4 Hits for Sixth Victory.

Boston, Mass., Sept. 3 (AP).—The Boston Red Sox shut out the Detroit Tigers, 2 to 0, today behind the four-hit pitching of Bill Butland. It was Butland's sixth consecutive decision.

The victory—Boston's fifth in a row and 22d in 25 games—enabled the Red Sox to chop a half game off the lead of the idle Yankees, who are now out front by seven and a half games with limited time in their favor. In making a sweep of the three game series with the Tigers, the Red Sox chalked up their 15th victory in 21 games with Detroit this season—10 out of 11 of them in Boston. Score:

DETROIT.	Ab	R	H	P	A
Fr'klin,2b	4	0	0	3	2
Cramer,cf	4	0	0	3	0
McCosky,lf	4	0	2	2	0
York,1b	4	0	1	10	0
Higgins,3b	4	0	1	0	3
Harris,rf	2	0	0	1	0
Lipon,ss	3	0	0	1	4
Parsons,c	2	0	0	4	1
Newh'ser,p	1	0	0	0	1
Gorsica,p	0	0	0	0	0
*Radcliff	0	0	0	0	0
Henshaw,p	0	0	0	0	0
	†29	0	4	24	11

BOSTON.	Ab	R	H	P	A
DiMag'o,cf	4	1	2	6	0
Pesky,ss	3	0	0	5	3
Will'ms,lf	3	0	1	1	0
Doerr,2b	1	1	0	3	2
Tabor,3b	4	0	0	1	2
Fox,rf	4	0	1	0	0
Lupien,1b	4	0	0	8	0
Peacock,c	2	0	1	3	1
Butland,p	2	0	0	0	3
	27	2	5	27	10

*Batted for Gorsica in eighth.
†Gehringer batted for Lipon in ninth.

Detroit	000	000	000	—0
Boston	001	001	00*	—2

Errors—Williams, Tabor. Runs batted in—Williams, Peacock. Two base hit—DiMaggio. Three base hit—McCosky. Sacrifices—Harris, Newhouser, Pesky. Double plays—Franklin to Lipon to York; Peacock to Tabor. Left on bases—Detroit, 7; Boston, 8. Bases on balls—Newhouser, 5; Gosica, 1; Butland, 3. Struck out—Newhouser, 5; Butland, 3. Hits—Newhouser, 5 in 5⅔ innings; Gorsica, 0 in 1⅓; Henshaw, 0 in 1. Wild pitch—Newhouser. Losing pitcher—Newhouser. Umpires—Summers, Pipgras, Passarella. Time—1:52. Attendance—4,568.

HAL PECK SHOT; OUT OF BREWER LINEUP FOR YEAR

Milwaukee, Wis., Sept. 3 [Special].—Hal Peck, outfielder for the Milwaukee Brewers of the American association, was shot in his right foot while hunting near his home at Geneseo depot this afternoon. The gun was accidentally discharged. The doctor said Peck was in no danger of losing his foot but he would not be able to play again this year. Peck is the team's second heaviest hitter, his average being .333.

Cubs, Pirates Ready to Duel for Fifth Place

BY EDWARD BURNS.

The Cubs and the Pirates will open a feverish series for fifth place in the National league standings in Pittsburgh tonight. The fifth place team gets nothing out of the world series pot except the season's greetings, but even the laziest ball players would rather finish fifth than sixth, seventh, or eighth.

Fifth place would be a handicap to the Cubs' front office for it would mean that the draft players will be picked over just that much more. The draft choices are in inverse order to the team ratings in the league standings. Nevertheless, the team is eager to pass the Pirates and then start dreaming about passing the Cincinnati Reds, now in fourth place. The fourth place team gets a cut of the world series purse.

The teams will lay off tomorrow and will play a double header Sunday. Then the Cubs will go to Cincinnati for a Labor day double header with the Reds and the Cardinals will arrive in Pittsburgh for the holiday double bill. After the Labor day doings, all the western clubs will head east, the Cubs for Brooklyn, where they will rest until Thursday.

The Pittsburgh and Cincinnati series, strangely enough, hold no horrors for the Cubs, even tho both teams top them in the standings. Thus far, the Cubs have beaten the Pirates 10 out of 19 and the Reds 12 out of 18.

Minor Leagues

AMERICAN ASSOCIATION.

	W.	L.	Pct.		W.	L.	Pct.
Kas. City	81	67	.547	Toledo	74	71	.510
Columbus	81	68	.544	Min'polis	71	66	.490
Milwaukee	79	67	.541	Ind'napolis	72	79	.477
Louisville	76	72	.514	St Paul	56	94	.373

YESTERDAY'S RESULTS.

AMERICAN ASSOCIATION.
Indianapolis, 4; Columbus, 2.
Louisville, 9; Toledo, 6.
St. Paul, 6; Milwaukee, 3 [13 innings].
Minneapolis at Kansas City, postponed.

INTERNATIONAL LEAGUE.
Syracuse, 4; Newark, 1.
Baltimore, 5-3; Jersey City, 4-2.
Montreal, 3-2; Toronto, 1-1.
Only games scheduled.

THREE-EYE LEAGUE.
[Playoffs.]
Madison, 2; Springfield, 1.
Evansville, 3; Cedar Rapids, 1.

PACIFIC COAST LEAGUE.
Oakland, 1; Los Angeles, 0.
Hollywood, 2; San Francisco, 1.
Sacramento, 12; Portland, 7.
Seattle, 6; San Diego, 1.

EASTERN LEAGUE.
Hartford, 7; Albany, 4.
Scranton at Elmira, postponed.
Wilkes-Barre, 5; Williamsport, 2.
Binghamton, 1; Springfield, 0.

TEXAS LEAGUE.
Dallas, 3; Houston, 2.
Beaumont at Oklahoma City; postponed.
Fort Worth, 4; San Antonio, 3.
Shreveport at Tulsa, postponed.

NORTHERN LEAGUE.
Superior, 8; Duluth, 1.
Eau Claire, 8; Wausau, 4.
Sioux Falls, 6; Fargo Moorhead, 5.
Winnipeg, 3; Grand Forks, 2.

WISCONSIN STATE LEAGUE.
[Play-offs.]
Green Bay, 2; Appleton, 1.
Sheboygan, 10; Fond du Lac, 2.

SOUTHERN ASSOCIATION.
Chattanooga, 4-7; Atlanta, 2-5.
Little Rock, 1; Memphis, 0.
Birmingham, 7; New Orleans, 5.
Nashville, 10; Knoxville, 7.

Enjoy a glass of WINE with your friends

● It's doubly needed this year . . . the quiet comfort that people find at home when friends drop in. Be ready next time friends come to your house. Set out crackers and cheese or simple sandwiches, together with small glasses of glowing amber California Sherry or Muscatel Wine. It's a custom you want to repeat, often. Wine Advisory Board, San Francisco, California.

Remember your pledge — BUY WAR BONDS AND STAMPS

FRIDAY & SATURDAY
Sale
OF
POPULAR LIQUORS
AT
WALGREEN'S

This merchandise available in Liquor Departments only at 81 Walgreen Drug Stores
In Chicago area; and also at Berwyn, Cicero, Lake Forest, Elmhurst, Downers Grove, Glen Ellyn, Chicago Heights, Blue Island, Des Plaines and Waukegan.
Right reserved to limit quantities.

90 PROOF DRY GIN OXFORD CLUB 5TH 1.45
PARKERHOUSE 5 YEAR OLD STRAIGHT BOURBON Quart $1.85
OLD ANGUS IMPORTED SCOTCH FIFTH 2.77
Sunnybrook BONDED KY. Bourbon FIFTH 2.19
5-YR. KENTUCKY BOURBON RIPPLE SPRINGS 5TH 1.44
SILVER DREAM DISTILLED DRY GIN FIFTH 1.39
TEACHERS SCOTCH HIGHLAND CREAM 5TH 3.19
COL. TYSONS 6-YEAR BONDED KY. Bourbon PINT 1.69 FIFTH 2.69
TEN HIGH STRAIGHT Bourbon PINT 1.15
Fleischmanns BONDED KENTUCKY Bourbon PINT 1.45
IMPORTED BACARDI PUERTO RICAN RUM 5TH 1.99
KESSLER'S PRIVATE Whiskey PINT 1.35
CALIFORNIA WINES VALENTINE, All Types 5TH 35c
Old Overholt 6-YEAR OLD BONDED RYE FIFTH 2.09
ON SALE FRIDAY AND SATURDAY
Walgreen
YOU'RE ALWAYS WELCOME AT WALGREEN'S DRUG STORES

The Leader Everywhere

More Robt. Burns Panatelas have been Smoked than All Other High Grade Panatelas Combined !

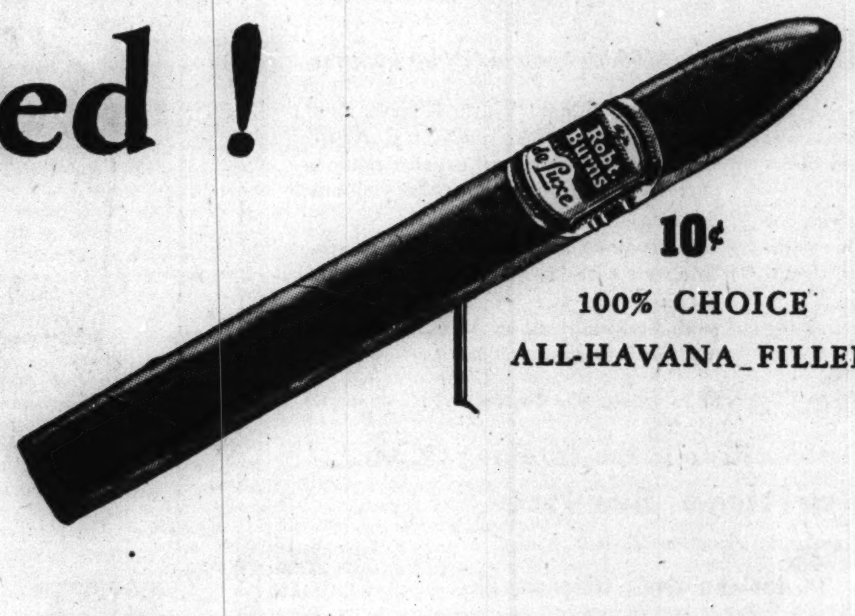

10¢
100% CHOICE
ALL-HAVANA FILLER

THE SOPHISTOCRAT OF CIGARS

WASHINGTON PARK CHART

[COPYRIGHT: BY TRIANGLE PUBLICATIONS, INC.]

SEPTEMBER 3, 1942.

FIRST RACE—Six furlongs. Claiming. Purse $1,500. Net value to winner, $1,000; second, $300; third, $150; fourth, $50. Track fast.

Horse and jockey—	Wt	PP	St	¼	½	Str	Fin	Owner	Eq odds
SHORT SHRIFT [Wielander]	110	9	7	2½	1½	1^{4}	1^{6}	J.E.Widener	4.30-1
BALLA TRYST [W.Carroll]	110	6	5	4½	4^{1}	2^{hd}	2^{hd}	E.Axton	5.60-1
MY SUNSHINE [MacAndrew]	109	5	6	7^{1}	5½	3^{1}½	3^{nk}	E.R.Morris	51.50-1
TOWN VICTORY [L.Balaski]	118	2	3	9^{2}*	7^{2}	5^{1}½	4^{1}½	Aarons-Weil	2.40-1
BROTHER BERT [N.Jemas]	112	8	4	6^{hd}	9^{1}½	7^{1}½	5^{1}	C.W.Pershall	50.30-1
CAMP LIBERTY [L.Barney]	104	10	8	3^{1}	3^{hd}	6½	6^{2}	Mrs.J.A.Nix	6.50-1
GOOD FUN [W.Garner]	109	4	2	1^{hd}	2^{1}½	4^{hd}	7½	Dixiana	14.00-1
MAW [R.Bohn]	112	3	11	10^{1}½	8½	9^{1}½	8^{2}	M.A.Waldheim	23.90-1
BOLO SERVANT [C.Corbett]	112	7	1	5^{1}½	6½	8^{hd}	9^{1}½	H.Friedberg	12.30-1
ARTFUL DODGER [A.Craig]	112	11	9	8^{2}	10^{3}	10^{2}	10^{2}	Mr.-Mrs.Russell	14.60-1
PIPESTONE [F.Farrell]	112	12	12	11^{8}	11^{6}	11^{6}	11^{6}	P.L.Fuller	21.00-1
SHORT STRAW [V.Phillips]	112	1	10	12	12	12	12	R.Whittington	42.20-1

Time, :23 2-5, :47 2-5, 1:14 2-5. Two dollar mutuels paid: Short Shrift, $10.60 straight, $5.40 place, $4.00 show; Balla Tryst, $5.40 place, $4.60 show; My Sunshine, $20.00 show. Winner trained by D. E. Stewart. Went to post at 2:21. At post 1 minute. Start good from gate. Won easily, place driving.

SECOND RACE—Seven-eighths of a mile. Out of chute. Claiming. Purse $1,500. Net value to winner, $1,000; second, $300; third, $150; fourth, $50.

Horse and jockey—	Wt	PP	St	¼	½	Str	Fin	Owner	Eq odds
CHIEF BUD [H.Schuling]	110	2	5	1^{hd}	1^{1}	1^{1}	1^{1}½	C.F.Wagner	7.90-1
HASTY KISS [L.Barney]	106	7	8	4½	4^{hd}	2^{hd}	2^{ns}	E.P.-J.C.Metz	10.30-1
AVACHANCE [A.Craig]	107	8	9	7^{1}	6^{1}½	3^{1}½	3^{1}½	J.D.Weil	4.40-1
KIMMY [D.Hauer]	110	11	4	5^{1}	5^{1}½	4^{1}½	4½	Withers-Dunn	5.40-1
PERFECTO PHIL [N.Jemas]	118	6	10	9½	8^{1}	5^{1}½	5^{1}½	G.E.Lewis	7.80-1
COUNT RB'L'NCE [M'Andrew]	114	3	7	8½	9^{hd}	7^{2}	6^{2}	R.Espinosa	26.60-1
LADY ROMERY [W.Borton]	111	5	2	3^{1}½	3^{1}½	6^{hd}	7½	H.G.Shoemaker	7.70-1
SUPRINE [O.Scurlock]	111	4	12	11^{1}	10^{3}	8^{1}½	8^{3}	J.M.Hutchins	22.30-1
TOP NOTE [J.Thornburg]	105	9	1	2^{1}	2^{1}½	9^{1}	9^{hd}	Mrs.Denemark	18.20-1
MILLO [L.Balaski]	114	12	3	6^{hd}	7^{hd}	10^{1}½	10^{3}	ShandonStable	27.30-1
SILK YARN [C.Corbett]	112	10	11	12	11^{3}	11^{3}	11^{3}	Thos.Piatt	5.20-1
VERDELLA [V.Phillips]	110	1	6	10^{1}½	12	12	12	Mrs.Farnsworth	52.50-1

Time, :23 1-5, :47 2-5, 1:12 4-5, 1:26 2-5. Two dollar mutuels paid: Chief Bud, $17.80 straight, $9.40 place, $6.40 show; Hasty Kiss, $9.20 place, $7.60 show; Avachance, $5.20 show. Winner trained by S. Lipiec. Went to post at 2:48. At post ½ minute. Start fair from gate. Won driving, place same.

THIRD RACE—Seven-eighths of a mile. Out of chute. Purse $1,500. Net value to winner, $1,000; second, $300; third, $150; fourth, $50.

Horse and jockey—	Wt	PP	St	¼	½	Str	Fin	Owner	Eq odds
ONE TIP [N.Jemas]	114	7	1	3^{1}	3^{1}½	1^{hd}	1^{hd}	C.W.Pershall	2.10-1
TATU [G.Martin]	110	2	5	4^{1}	4^{1}	2^{8}	2^{8}	Mrs.E.Oros	2.70-1
EARLIANA [L.Barney]	109	1	4	2^{1}	2½	3½	3^{nk}	C.F.Wagner	5.00-1
KOKOMO [F.A.Smith]	112	3	7	6^{1}	6^{2}	4^{hd}	4½	C.Troutt	9.70-1
DON LIN [C.Corbett]	117	4	6	5½	5^{hd}	5^{3}	5^{3}	Molter-Williams	7.60-1
FRENCH HORN [L.Balaski]	113	5	2	1½	1^{1}	6½	6^{hd}	A.J.Waldron	10.40-1
RELIOUS [O.Scurlock]	111	6	3	7	7	7	7	C.H.Dursch	14.10-1

Time, :22 3-5, :46 3-5, 1:12 2-5, 1:25. Two dollar mutuels paid: One Tip, $6.20 straight, $3.60 place, $3.00 show; Tatu, $4.00 place, $2.80 show; Earliana, $3.60 show. Winner trained by T. Root. Went to post at 3:14½. At post ½ minute. Start good from gate. Won driving, place same.

FOURTH RACE—Six furlongs. Claiming. Purse $1,500. Net value to winner, $1,000; second, $300; third, $150; fourth, $50.

Horse and jockey	Wt	PP	St	¼	½	Str	Fin	Owner	Eq odds
LIMITATION [F.A.Smith]	110	4	2	2^{hd}	1^{1}	1^{1}	1^{hd}	Mrs.E.Denemark	7.00-1
JACKORACK [D.MacAndrew]	112	5	11	10^{1}	8^{1}½	5^{1}½	2½	H.M.Reineman	27.30-1
KIOSK [F.Farrell]	110	3	4	7^{2}	5^{1}½	4½	3^{1}½	Mrs.C.J.Gamble	23.80-1
LEADING ARTICLE [Hauer]	104½	8	5	3^{1}½	2½	2^{hd}	4^{hd}	B.P.Woodson	2.80-1
LINGER ON [A.Craig]	109	1	1	5^{hd}	4^{hd}	3^{hd}	5^{6}	Mrs.F.Letellier	13.00-1
LOOKOUT RASCAL [Jemas]	108	7	10	9^{1}	7½	7^{1}	6½	LookoutStkFm.	10.10-1
ANNIE ALONE [L.Balaski]	113	2	3	1^{hd}	3^{1}	6½	7^{2}	ShandonStable	3.20-1
COMMENCEMENT [Scurlock]	113	6	7	8½	6½	8^{hd}	8½	WoolfordFarm	13.80-1
SIR L. [J.Thornburg]	104	9	9	11^{3}	11^{3}	9½	9^{1}	J.J.Sirl	10.70-1
DARBY DALLAS [A.Bodiou]	114	11	12	12	12	10^{3}	10^{2}	EldoradoFarm	43.60-1
SELANN [A.Skoronski]	103	10	6	4½	10^{1}½	11^{4}	11^{8}	J.Emery	43.50-1
VALTITE [H.Schuling]	109	12	8	6½	9½	12	12	Clark-Hedde	14.30-1

Time, :23 1-5, :47, 1:12 3-5. Two dollar mutuels paid: Limitation, $16.00 straight, $8.40 place, $6.60 show; Jackorack, $22.80 place, $13.00 show; Kiosk, $14.60 show. Winner trained by E. E. Russell. Went to post at 3:41. At post ½ minute. Start good from gate. Won driving, place same.

FIFTH RACE—Five and one-half furlongs. Purse $1,500. Net value to winner, $1,000; second, $300; third, $150; fourth, $50.

Horse and jockey—	Wt	PP	St	¼	½	Str	Fin	Owner	Eq odds
REMIND [C.Corbett]	113	4	2	2^{1}	2^{1}	1^{2}	1^{5}	Mrs.J.Lowenstein	2.20-1
TELLMENOW [O.Scurlock]	110	6	5	1^{1}½	1^{1}½	2^{1}½	2^{hd}	H.P.Headley	7.80-1
BLENHEIM GIRL [Balaski]	116	1	1	3^{1}	3½	3^{2}	3^{2}½	NorthwayStud	2.30-1
DEAR JUDY [F.A.Smith]	113	5	4	6	6	4½	4^{hd}	L.B.Mayer	4.00-1
BLACK ORCHID [Thornburg]	105	3	6	5^{1}½	5½	5^{4}	5^{6}	TowerStable	5.10-1
RED CRESCENT [F.Farrell]	105	2	3	4½	4½	6	6	R.C.Stable	35.80-1

Time, :23, :46 3-5, :59 2-5, 1:05 4-5. Two dollar mutuels paid: Remind, $6.40 straight, $4.00 place, $2.80 show; Tellmenow, $7.40 place, $3.80 show; Blenheim Girl, $3.00 show. Winner trained by J. Lowenstein. Went to post at 4:07½. At post ½ minute. Start good from gate. Won easily, place driving.

SIXTH RACE—Mile and three-sixteenths. Three year olds and up. Great Western handicap. Purse $5,000 added. Net value to winner, $4,025; second, $1,000; third, $500; fourth, $250.

Horse and jockey—	Wt	PP	St	¼	½	Str	Fin	Owner	Eq odds
THUMBS UP [F.A.Smith]	116	5	2	2^{1}½	2^{1}	1^{hd}	1¾	L.B.Mayer	1.40-1
BLUEBERRY PIE [Thornb'g]	112	3	3	3^{hd}	5½	4½	2^{ns}	Mrs.M.FactorJr.	3.60-1
STINGING BEE [F.Schuling]	105	6	5	6	4^{hd}	2^{hd}	3½	M'Gregor-Baker	11.70-1
AIR MASTER [L.Balaski]	113	2	1	1^{1}½	1^{1}	5^{1}½	4^{nk}	J.L.Sullivan	4.80-1
EQUITABLE [L.Barney]	98½	4	6	5½	6	6	5^{1}½	H.PriceHeadley	15.80-1
STARETOR [C.Corbett]	112	1	4	4^{1}	3^{3}	3^{hd}	6	HughS.Nesbitt	4.50-1

Time, :25 1-5, :50 2-5, 1:14 3-5, 1:38 3-5, 1:59. [Equals track record.] Two dollar mutuels paid: Thumbs Up, $4.80 straight, $3.20 place, $2.40 show; Blueberry Pie, $3.60 place, $2.80 show; Stinging Bee, $3.40 show. Winner trained by G. Philpot. Went to post at 4:32½. At post ½ minute. Start good from gate. Won driving, place same.

SEVENTH RACE—One mile. Three year olds and up. Claiming. Purse $1,500. Net value to winner, $1,000; second, $300; third, $150; fourth, $50.

Horse and jockey—	Wt	PP	St	¼	½	Str	Fin	Owner	Eq odds
BASILEUS [J.Thornburg]	110	7	5	4½	2^{1}½	1^{hd}	1^{hd}	L.W.Ulmer	6.40-1
FLORIZAN BEAU [N.Jemas]	103	10	1	3^{1}½	1^{hd}	2^{3}	2^{6}	C.W.Pershall	6.60-1
VALDINA DUDE [F.A.Smith]	109	12	4	5^{hd}	5^{3}	3^{3}	3^{1}½	Mrs.E.Denemark	21.50-1
ALDRIDGE [G.Martin]	112	11	11	11^{1}½	8½	5^{3}	4^{3}	Mrs.E.Oros	6.50-1
HERMINA B. [M.Borton]	109	5	7	7½	7^{1}	4^{hd}	5^{1}	Mrs.J.Lowenstein	4.70-1
MAD MACAW [C.Beasy]	115	2	9	9^{1}	9^{hd}	6^{1}½	6^{1}½	Mr.-Mrs.Miller	18.30-1
GALLANT DEVIL [A.Craig]	108	9	10	12	12	7^{1}	7½	J.C.Sinnott	18.60-1
MAURICE K. [J.Haritos]	115	6	12	10^{hd}	11^{2}	9½	8^{hd}	Mrs.F.F.Burrell	14.40-1
MY SHADOW [D.MacAndrew]	107	1	8	8^{1}½	10½	8^{hd}	9^{2}	Mrs.G.B.Sallon	15.90-1
SCARLET INSCO [L.Barney]	101	3	3	1½	3^{1}	10^{2}	10^{2}	G.E.Lund	8.20-1
HUSTLIN GAL [V.Phillips]	107	8	2	2^{1}	4½	11^{1}	11^{3}	A.R.Eppenauer	8.90-1
UNCLE MOSE [R.Kross]	115	4	6	6^{1}	6^{hd}	12	12	Clark-Hedde	15.30-1

Time, :23 1-5, :47 1-5, 1:12 3-5, 1:38 1-5. Two dollar mutuels paid: Basileus, $14.80 straight, $7.40 place, $5.60 show; Florizan Beau, $8.00 place, $6.00 show; Valdina Dude, $9.80 show. Winner trained by J. McGee. Went to post at 5:00½. At post ½ minute. Start good from gate. Won driving, place same.

EIGHTH RACE—Mile and a neighth. Three year olds and up. Claiming. Purse $1,500. Net value to winner, $1,000; second, $300; third, $150; fourth, $50.

Horse and jockey—	Wt	PP	St	¼	½	Str	Fin	Owner	Eq odds
NEDDIE'S HERO [N.Jemas]	116	4	6	6^{1}	6^{1}	2^{3}	1½	C.Troutt	1.90-1
ALROSE [A.Bodiou]	116	1	1	3^{1}½	2^{1}½	1^{1}½	2^{4}	S.Kemp	19.70-1
VALDINA BABE [D.Hauer]	105	10	9	4^{hd}	3^{hd}	3½	3^{1}	Mr.-Mrs.H.Swift	4.30-1
ADAM'S NEEDLE [M'Andr'w]	112	5	10	10^{1}½	8^{1}½	4^{1}½	4^{1}½	O.W.Lehmann	3.10-1
BIJOU [B.Pucci]	107	2	5	12	10^{2}	6^{8}	5½	Mrs.M.Evans	27.90-1
THE OBJECT [L.Barney]	111	9	12	7½	7½	5½	6^{8}	B.J.Bax	31.70-1
GAY ELF [J.Thornburg]	108	8	8	8^{8}	9^{1}½	9^{1}½	7^{1}½	LexbrookStable	11.80-1
IRISH MIRTH [G.Nihan]	104	12	7	5^{1}½	4^{hd}	8^{hd}	8^{hd}	Mrs.J.J.Halley	88.00-1
ENGLISH HARRY [Scurlock]	112	3	3	9½	11^{2}	10^{8}	9^{6}	Mrs.MonteWeil	31.60-1
CONNIE ANN [W.Carroll]	113	11	4	1^{2}	1^{1}½	7^{hd}	10^{3}	B.Endovina	25.30-1
EMDALE [R.K.Ross]	112	7	11	11^{1}	12	11^{2}	11^{3}	Flinders-Kral	119.80-1
TEN BLOW [V.Phillips]	111	6	2	2^{hd}	5^{1}½	12	12	Mrs.C.F.Taylor	14.90-1

Time, :24, :48, 1:13 2-5, 1:39 2-5, 1:52 3-5. Two dollar mutuels paid: Neddie's Hero, $5.80 straight, $3.60 place, $3.40 show; Alrose, $14.40 place, $9.00 show; Valdina Babe, $3.80 show. Winner trained by owner. Went to post at 5:27. At post 1 minute. Start good from gate. Won driving, place same.

AQUEDUCT RESULTS.

FIRST RACE—Purse $1,500, claiming, maidens, 2 year olds, 5½ furlongs:

Lady Flares, 117 [W.Eads]	4.00	2.40	2.20
Baby Darl'g, 117 [S.Young]		2.90	2.70
Esterita, 110 [O.Laidley]..			3.20

Time, 1:06 2-5. Briarchal, Lagalla, Chinese Sis, Yankee Girl, and Gaykis ran.

SECOND RACE—Purse $1,500, claiming, maidens, 2 year olds, 5½ furlongs:

Lov. Dolores, 103 [J.D'ring]	5.60	3.00	2.60
By Line, 103 [R.J.O'Brien]		4.20	3.50
Belyon, 110 [N.Wall].....			5.30

Time, 1:06 4-5. Brainstorm, Clastic, Miss Olivia, Love Song, and Pomtonia ran.

THIRD RACE—Purse $1,500, allowances, hurdle race, maidens, 3 year olds and up, about 1½ miles:

Kennebunk, 136 [W.King]	12.00	5.30	2.90
Rice Cake, 142 [M.Morlan]		3.20	2.30
Norge II., 151 [G.Walker]..			2.40

Time, 2:49 3-5. Ralwyn and Night Bird II ran.

FOURTH RACE—Purse $1,500, claiming, 3 year olds and up, 6 furlongs:

Kingfisher, 113 [B.Thom'n]	18.00	11.40	8.50
Halcy. Boy, 113 [J.Long'n]		6.90	4.00
Son Islam, 108 [J.West'pe]			4.30

Time, 1:11 1-5. Connachita, Loftsman, Count Haste, Belplay, Marogay, Singing Torch, and Cortege ran.

FIFTH RACE—Purse $1,500, allowances, 2 year olds, 6 furlongs:

Bl. Swords, 116 [G.Woolf]	5.40	3.10	2.30
Tip-Toe, 111 [J.Longdon]..		3.40	2.50
Flak, 116 [D.Meade].......			2.50

Time, 1:10 3-5. Rosewell, Whose, and Bright Remark ran.

SIXTH RACE—Purse $2,000 added, handicap, 3 year olds and up, 6 furlongs:

Col. Teddy, 114 [W. Eads]	8.10	4.00	2.50
Sundodger, 108 [S. Young]		4.90	2.80
Ocean Blue, 122 [Gilbert]			2.30

Time, 1:11. He Rolls, Wait a Bit, Dogpath ran.

SEVENTH RACE—Purse $2,000, claiming, 3 year olds and up, 1 1-16 miles:

Lord Kitchener, 111 [L'gd'n]	9.40	4.30	2.40
Yankee Party, 114 [Rod'g'z]		5.10	2.40
Happy Family, 107 [Meade]			2.20

Time, 1:44 2-5. King Torch, Lumiere ran.

EIGHTH RACE—Purse $1,500, claiming, 4 year olds and up, 7 furlongs:

Mattie J., 112 [Lov'idge]	10.30	4.50	3.80
Centuple, 111 [Meade]....		4.00	3.30
Alca-Gal, 113 [Lindberg]..			4.40

Time, 1:25. Enchanted, Sun Triad, Miquelon, Sea Captain, Sir Lancelot, Fettacairn, and Gooseberry ran.

THISTLE DOWNS RESULTS.

FIRST RACE—Purse $800, claiming, 3 year olds and up, 6 furlongs:

Notforme, 116 [Gonzalez]..	3.20	2.60	2.60
Gold Sun, 116 [L. Jones]		6.20	4.20
Algeomar, 116 [Delucia] ..			8.20

Time, 1:12 2-5. Magic Power, Star Wagon, D. D. McCarty, Town League ran.

SECOND RACE—Purse $800, claiming, 6 furlongs:

Ipako, 116 [J. Adams].....	7.00	3.40	3.00
Pompa, 116 [L. Jones]....		3.20	2.60
C. Note, 116 [B. Strange]..			2.60

Time, 1:13 2-5. San Monica, Roughage, Royal Heels, Falling Leaves, and Prenny ran.

THIRD RACE—Purse $800, claiming, 4 year olds and up, 6 furlongs:

Sugarage, 108 [C. Ingess]..	4.40	3.00	2.60
Polaris, 114 [J. Higley]...		7.00	3.60
Patrol Flight, 109 [Crow'l]			3.60

Time, 1:12 4-5. Opera's Cloon, Patricia A., Red Moss ran.

FOURTH RACE—Purse $800, combination race, maidens, 2 year olds, 6 furlongs:

Time Was, 108 [Weid'man]	26.40	6.40	6.60
Lucky B., 114 [Gonzalez]		4.20	3.20
Bachelor Boy, 108 [De'cia]			7.40

Time, 1:13 3-5. Inmate, Hugabit, Be One, Top Sergeant, Okabena, Daisy Chance ran.

FIFTH RACE—Purse $800, claiming, 2 year olds, 6 furlongs:

Adenos, 108 [Adams]......	3.60	2.40	2.40
Thalel, 113 [Robertson]...		3.20	3.20
Jokapi, 105 [Higley]......			7.00

Time, 1:14. Icy Run, Tidy Peter, Quick Bubble, and Air Corps ran.

SIXTH RACE—Purse $900, allowances, 3 year olds, 6 furlongs:

Sweep Swinger, 117 [G'z'es]	27.60	8.60	3.20
Gold Princess, 111 [Crowell]		4.00	2.60
Media Luna, 108 [Adams]			2.40

Time, 1:11. War Bam, Cirio, Uncle Jock ran.

SEVENTH RACE—Purse $1,000, claiming, 3 year olds and up, 6 furlongs:

Wise Fire, 105 [L. Jones]	9.00	4.20	2.80
Double Back, 109 [Higley]		6.00	3.00
Hi Gold, 112 [S. Clark]		..	2.80

Time, 1:12. Joss Stick, Study Period, Sameron ran.

EIGHTH RACE—Purse $800, claiming, 3 year olds and up, mile and 40 yards:

Bert W., 119 [Adams]...	5.60	3.40	3.00
Anahuac, 113 [Jones]....		3.00	2.40
Indian Penny, 113 [McC'bs]			2.80

Time, 1:43 1-5. Judson, Saxon's Pride, Agronomy, and Patras ran.

Clark Hinkle Named Aid at Coast Guard Academy

New London, Conn., Sept. 3 (AP).—Clark Hinkle, former Green Bay Packer full back, has joined the football coaching staff of the New London Coast Guard academy.

THUMBS UP WINS; QUALIFIES FOR $25,000 STAKE

Performs Well in $5,000 Great Western.

BY HOWARD BARRY.

Thumbs Up, Louis B. Mayer's 3 year old colt, yesterday qualified brilliantly for Monday's $25,000 Washington Park handicap. Carrying top weight of 116 pounds against a field of older performers, he ran the mile and three sixteenths in 1:59 to tie the Washington Park track record in winning the $5,000 added Great Western handicap. He got home three-quarters of a length ahead of Blueberry Pie, and the latter had a margin of a head over Stinging Bee.

Under Freddie Smith's urging, Thumbs Up gave an excellent demonstration of gameness. After following close to Air Master's early pace, Thumbs Up went to the front when halfway around the last turn.

They All Test Him.

But then the real test came, one horse after another running at him all the rest of the way home. Thumbs Up had scarcely disposed of Air Master when Staretor swept up with a strong bid and it was a duel between these two at the head of the stretch. Then as Staretor began to weaken, Stinging Bee charged up on the outside with another challenge—and still Thumbs Up kept at his task.

They were at midstretch and Thumbs Up had both Staretor and Stinging Bee whipped. Then came the boldest bid of all. Blueberry Pie, moving between horses, was now coming on with fine speed. But Thumbs Up was equal to this challenge, too. Disposing of this final fling, he galloped on across the finish for one of the best performances delivered by any horse at the meeting. He was the favorite in the betting, paying $4.80, $3.20 and $2.40.

The Whirlaway-Alsab race, which had been proposed as the feature of the Army-Navy Relief program on Labor day, was definitely declared off yesterday. For the last few days it had been considered highly improbable that Ben Jones would ship the handicap champion and this was confirmed yesterday by a telegram which the Calumet Farm's trainer's sent from Aqueduct to B. F. Lindheimer, executive director of Washington Park.

Whirlaway last Saturday won the Trenton stakes at Garden City and is scheduled to run a week from tomorrow in the Narragansett special.

Track officials and fans were unanimous in expressing regret for the fact that the Labor day program, which is expected to net over $100,000 for the Army and Navy funds, could not have been headed by a race involving Whirlaway and Alsab which would be certain to be one of the greatest drawing cards in the history of racing.

Marsch Offers to Help Out.

John Marsch of Chicago, owner of Occupation, promptly came forward with an offer to help the Army-Navy Relief cause by running his juvenile champion on the Labor day program to help make up for the cancellation of the Whirlaway-Alsab race. Marsch, who on Wednesday had purchased $58,000 worth of war bonds with the check Occupation had won in the Washington Park Futurity, said that he would hold his star colt at the track until after Labor day if a suitable race could be arranged on short notice. He had planned to ship his horses east on Sunday.

With Whirlaway out of the picture, Al Sabath announced that Alsab definitely would run in the handicap. His rivals probably will include With Regards, King's Abbey, Thumbs Up, Anticlimax, Aletern, Marriage, No Competition, Gen'l Manager, and Best Seller.

CLOWNS TO STUNT.

Cincinnati's Ethiopian Clowns will put on a number of their comedy stunts between games of the four-team Negro baseball double header Sunday afternoon at Wrigley field.

MILWAUKEE FAILS TO GAIN ON BLUES IN HOT A. A. RACE

Milwaukee, Wis., Sept. 3 [Special]. —The Milwaukee Brewers missed an opportunity to gain on the idle Kansas City Blues in the sizzling American association pennant race here tonight as they lost a 13 inning, 6 to 3, decision to St. Paul, but they remained in third place, a half game behind the Columbus Red Birds, who lost to Indianapolis, 4 to 2. Louisville gained a full game to strengthen its hold on fourth place by beating fifth place Toledo, 9 to 6. Milwaukee remains one game behind Kansas City with four days to go.

Sinke Wins Squad Title in Masters' Pin Tourney

Joe Sinke dropped 849 pins and scored 20.49 points to defeat Eddie Zajac, win the title on squad No. 2, and qualify for the rolloff in the master's round robin tournament at Dearborn-Jackson last night. He finished with 133.03 points to Rudy Habetler's 129.14. Probable winners on the other two squads are Joe Wilman and Eli Maricich. The three will roll off for the tournament crown Sunday. Other scores last night:

Habetler, 754 pins and 18.04 points, beat Glenn Gersch, 714 and 15.14; Jimmy Kintz, 790 and 19.40, beat Ned Day, 689 and 13.39; Norman Nelson, 740 and 16.40, beat Harry Lippe, 719 and 16.19.

A double round will be rolled tonight, starting at 8:30.

Racing Today
WASHINGTON PARK
ADMISSION
$1.30 GRAND STAND • $2.40 CLUB HOUSE
Tax Included
Easy to Reach
BY TRAIN: 28 MINUTES FROM DOWNTOWN—ILLINOIS CENTRAL ELECTRIC direct to gate. Trains leave Randolph St. at 11:08 and 11:50 A. M., and at frequent intervals from 12:45 to 1:30 P. M. Late trains at 1:50 and 2:40 in time for second and third races. Round trip, 90c; 10 rides, $3.50. Trains stop at Van Buren, Roosevelt Rd., 53rd, 63rd, Kensington and Harvey.
BY AUTO: At 175th and Halsted (Illinois 1). Any through street south to 159th St., thence to Halsted St. and south direct to gate. FOLLOW the WASHINGTON PK. ARROWS.
8 RACES DAILY • FIRST RACE 2:15 P.M.

WASHINGTON PARK HANDICAPS

[Track Fast.]

FIRST RACE—Purse $1,500, claiming, 3 year olds and up, 6 furlongs:

Horse.	Jockey.	Odds.	Comment.
Larry S.	Th'nbu'g	2-1	Best bet.
Wawfield	M'And'ws	5-2	One to beat.
Paul Lee	No boy	7-2	Figures.

Weights: Larry S., 121; Wawfield, 115; Paul Lee, 111.

Horse.	Wt.	Jockey.	Odds.
Field Briar	111	Farrell	10-1
Illinois Tom	121	No boy	5-2
Sharpshell	111	No boy	12-1
Insight	100	No boy	20-1
Reigh Dear	103	No boy	15-1
Tom's Ladd	111	Hauer	10-1

SECOND RACE—Purse $1,500, claiming, maidens, 2 year olds, 6 furlongs:

Horse.	Jockey.	Odds.	Comment.
Roy Jones	Scurlock	7-2	Roy's o. k.
Saboteur	Craig	4-1	Dangerous.
Top Straw	No boy	6-1	Leavings.

Weights: Roy Jones, 112; Saboteur, 112; Top Straw, 112.

Horse.	Wt.	Jockey.	Odds.
Winding Sun	107	No boy	15-1
Trust Buster	107	Hauer	10-1
La Cameche	109	No boy	20-1
Charnock	112	MacAndrew	20-1
Corporal Al	112	Scurlock	20-1
My Reward	112	No boy	6-1
Laughing Pair	107	Phillips	20-1
Julie's Pal	104	Carroll	20-1
Heel Call	109	Craig	12-1
Alar	112	Borton	20-1
Trave	112	No boy	15-1
Good Get	112	No boy	10-1
Old Sarge	110	No boy	20-1
Shall Do	104	No boy	20-1
Rolin Bolin	112	No boy	20-1

THIRD RACE—Purse $1,500, claiming, 3 year olds and up, 1⅛ miles:

Horse.	Jockey.	Odds.	Comment.
Yank Bomber	No boy	10-1	Bang, bang.
Memory Book	Th'nburg	7-2	Trying.
Pompton	No boy	9-2	Good as any.

Weights: Yank Bomber, 102; Memory Book, 111; Pompton, 111.

Horse.	Wt.	Jockey.	Odds.
Sun By	108	No boy	10-1
Some Count	116	No boy	12-1
Onemore	105	No boy	10-1
Valvesta	103	No boy	10-1
Be Prepared	104	No boy	8-1
Teddy's Girl	112	Thornburg	10-1
Goodness Sake	105	No boy	20-1
Goshen	108	No boy	10-1
Getaway Jack	108	MacAndrew	15-1
Peter Tokalon	112	No boy	15-1
Cutter	112	No boy	10-1
Valdina Chief	115	Haver	20-1
Mintack	97	No boy	15-1
Evil Spirit	115	No boy	10-1
Texas Way	103	No boy	20-1

FOURTH RACE—Purse $1,500, allowances, 2 year olds, 6 furlongs:

Horse.	Jockey.	Odds.	Comment.
Undulator	Balaski	4-1	Aw, come on.
Towser	Scurlock	7-2	Good shape.
Mabe Monday	Balaski	5-2	Sharp.

Weights: Undulator, 115; Towser, 115; Mabe Monday, 118.

Horse.	Wt.	Jockey.	Odds.
Super Justice	115	Corbett	8-1
Dark Advice	103	No boy	6-1
Samaritan	115	No boy	10-1
Blue Moonlight	103	No boy	15-1
Oliver's Babe	103	Thornburg	20-1
Ganado	111	Craig	20-1
Ballie Star	118	No boy	15-1
Iron Works	110	No boy	10-1
Blondie Jayne	108	Pool	20-1
Playground	118	No boy	15-1

FIFTH RACE—Purse $1,800, allowances, 3 year olds and up, 6 furlongs:

Horse.	Jockey.	Odds.	Comment.
Smacked	No boy	9-5	On the kisser
Pumpgun	No boy	5-2	Dynamite
Gallant Duke	Smith	6-1	Improving

Weights: Smacked, 112; Pumpgun, 110; Gallant Duke, 107.

Horse.	Wt.	Jockey.	Odds.
Haichow	110	Craig	6-1
Cooling Spring	102	Phillips	10-1
Hour Al	102	No boy	10-1
Mordecai	102	Thornburg	9-2

SIXTH RACE—Purse $2,000, allowances, 3 year olds and up, 1 mile:

Horse.	Jockey.	Odds.	Comment.
Riverland	No boy	5-2	Razor sharp
Copperman	No boy	4-1	Will be played
Some Man	Thornburg	7-2	Good horse

Weights: Riverland, 115; Copperman, 109; Some Man, 104.

Horse.	Wt.	Jockey.	Odds.
Lum's Pride	103	No boy	8-1
Valdina Groom	113	Phillips	6-1
Shut Eye	112	No boy	6-1
Boot and Spur	95	No boy	10-1
Three Clovers	110	No boy	8-1
Vinum	106	MacAndrew	6-1
Ship Biscuit	107	Hauer	12-1

SEVENTH RACE—Purse $1,500, claiming, 3 year olds, 7 furlongs:

Horse.	Jockey.	Odds.	Comment.
Remembering	No boy	4-1	Don' forget.
Home Town	Barney	6-1	Nice burg.
Miss Militant	No boy	2-1	Prob. fav.

Weights: Remembering, 109; Home Town, 106; Miss Militant, 112.

Horse.	Wt.	Jockey.	Odds.
Burgoo Mary	108	Grill	8-1
Johnny Jr.	108	No boy	10-1
Patriot	110	No boy	12-1
Fay Wood	108	Thornburg	15-1
Capt. Caution	112	Fallon	10-1

EIGHTH RACE—Purse $1,500, claiming, 3 year olds and up, 1 1-8 miles:

Horse.	Jockey.	Odds.	Comment.
Sweep Through	No boy	7-2	Get broom.
Jockarando	Litzenb'g'r	7-2	Nice one.
Charming	Farrell	8-1	Longie.

Weights: Sweep Through, 120; Jockarando, 120; Charming, 105.

Horse.	Wt.	Jockey.	Odds.
Bayport	108	Scurlock	10-1
Starlike	104	No boy	10-1
Banker Jim	108	No boy	15-1
Lynette O.	108	Barney	10-1
Scrooge	111	No boy	12-1
Imitra	113	Grill	15-1
Your Move	109	Litzenberger	20-1
Goodanwarm	108	No boy	10-1
Lazarus	120	No boy	4-1
Three Sands	108	No boy	6-1
Blazearound	100	No boy	10-1
Buddie Treacy	111	No boy	10-1
Star Cress	99	No boy	20-1
Page Boy	120	No boy	15-1
Crucibenna	108	No boy	20-1

NARRAGANSETT PARK ENTRIES.

FIRST RACE—Purse $1,200, claiming, 3 year olds and up, 6 furlongs:
*Mae Dixie....108 | Ticky Otis....107
Hard Loser....116 | Talico....116
Schuylerville....116 | Fold Under....116
Blue String....113 | *Mutinous....111
Bess B....113 | Grand Glow....107
Mill Tower....116 | *Riverlass....102
Gran Cosa....113 | Epay....110
Lupoba....107 | *Shaheen....111
Travis L....116 | Argos....116

SECOND RACE—Purse $1,200, claiming, 3 year olds and up, 6 furlongs:
Very Graceful....107 | Jacksie....113
*On the Dot....111 | *Peanut Lady....108
*Sunburst....102 | Last Frontier....116
*Rissa....108 | *Becomly....108
Rough Command..116 | *Canterup....108
Night Tide....116 | *Sparrow Chirp...108
*Lady Orchid....108 | Paper Plate....113
Pacifier....116 | *Radio Wave....108
Hearts Entwine...107

THIRD RACE—Purse $1,200, maidens, 2 year olds, 6 furlongs:
Bajula....116 | Valdina Spirea....116
Camayya....116 | Tole Free....116
*Bective....111 | Rompers....116
*Moon Miss....111 | *Marcella K....111
Stella Elliott....116

FOURTH RACE—Purse $1,200, claiming, 3 year olds and up, 6 furlongs:
*Oldwick....105 | *Poppycock....112
*Brown Dancer...102 | Tallyho....116
*Wabaunsee....111 | Fairhaired Boy....116
Mack's Arrow....116 | Ball-O-Fire....116
Sun Monia....113 | Top Transit....110
Carvale....116 | Dispurr....107
Orenco....116 | Bill D....116
Ask Me....110 | Dinner Jacket....116
Repeller....116

FIFTH RACE—Purse $1,200, claiming, 2 year olds, 6 furlongs:
Rock Knight....113 | *Sharp Reward ..110
Major Rae....112 | Valdina Pledge ..108
Good Looking....108 | Galaprox....108
*Our Victory....110 | *Santa Rosa....107
*Styx....113 | *Baziel....108
Arrow Rock....110

SIXTH RACE—Purse $1,400, allowances, 3 year olds, 6 furlongs:
*Shrimpie....111 | Powder Bluff....116
Strolling Easy....113 | *Hopeville....108
Blue Booties....116 | Omasari....108

SEVENTH RACE—Purse $1,300, claiming, 3 years olds and up, 1 mile 70 yards:
*Thrift Shop....111 | *Manamaid....108
*Sly Tom....111 | Light Reigh....113
*Stell....100 | *Cash O. Boy....111
Haste Back....113 | Easy Blend....116
Rackatack....110

EIGHTH RACE—Purse $1,200, claiming, 3 yea rolds and up, 1 1-16 miles:
Hop Skip....115 | *Rough News....107
Sun Spark....115 | Apropos....114
Molasses Mibs....112 | *Caspar De Salo..110
War Bonnet....115 | *Bow Low....109
High Martin....115 | Peace Fleet....107
English Setter....115 | *Soberano....115
*Max Forst....108

*Apprentice allowance claimed.

RIVER DOWNS ENTRIES.

FIRST RACE—Purse $500, claiming, 3 year olds and up, 6 furlongs:
Mi-Due....111 | Sir S....111
Bob's Squad....111 | Sir Jimmy....111
*Dodge Me....106 | Valdina Rebel....111
*Red Go....106 | Henry M....111
*Glennport....104 | Transview....111

SECOND RACE—Purse $500, claiming, 3 year olds and up, 6 furlongs:
*Twinker....106 | Free Exchange....114
Greenski....111 | Wahcoo....111
Silver Horn....111 | Thusland....111
Fair Isle....111 | *Vote Boy....109
*General Leonee..106

THIRD RACE—Purse $500, maidens, 2 year olds, 6 furlongs:
Spica....116 | *Dobbie Dodge....111
Sashay Moon....116 | Darby Donna....113
Star Goods....116 | Epimae....113
Dr. Jim....116 | Baby Doric....113
Muddy Creek....116 | Don Finn....116
Alma June....113 | *Jolly Greenock..108
Viejo....116 | James O....116
Count Fickle....116 | Flying Kiev....116
Meadow Brook....116

FOURTH RACE—Purse $500, maidens, 3 year olds, 6 furlongs:
*William S....111 | Secor....116
Silverlyn....113 | *Handsome Ted....111
Gallant Dust....113 | Bachelor Fred....116
Sand Clock....116 | Morocco Light....116
Palm....113 | Marj....113
Dearie McCaw....113 | Canibegood....116

FIFTH RACE—Purse $600, claiming, 3 year olds and up, 6 furlongs:
Darby Demon....107 | *Jimjofor....107
Dora May....110 | Bamboo Broom....114
Opelika....113 | Ruckelle....110

SIXTH RACE—Purse $600, claiming, 3 year olds and up, 1 mile and 70 yards:
Shedid....111 | *Bobby Pin....101
Tweedledum....102 | Queen's Barge....114
Tee Cee....112 | Kenneth K....114
Darby Deedee....107 | Treemontier....102

SEVENTH RACE—Purse $500, claiming, 3 year olds, 1 mile and 70 yards:
So Fast....116 | *Madam X....108
Watch Hill....116 | Bartering....113
*Riverby Boy....111 | K. Albert....116
*Cureagal....108 | Jack's Lady....113
Indian Nickel....116 | Hard to Back....116
Baron Omar....116 | Grey Symbol....116

EIGHTH RACE—Purse $500, claiming, 3 year olds and up, 1 1-16 miles:
Rosy Chance....109 | *Happy Dash....104
*Eyes....109 | Curiosa....102
Ethelmont....112 | Mint Witch....105
*Opoca....112

*Apprentice allowance claimed.

AQUEDUCT ENTRIES.

FIRST RACE—Purse $1,500, claiming, 2 year olds, 6 furlongs:
Miss Elmo....112 | Toss Up....115
Daring....119 | †Bottle Imp....114
November....112 | Haripp....111
Gay Flight....111

SECOND RACE—Purse $1,500, claiming, 2 year olds, 6 furlongs:
Sticky Kitty....116 | Through Train ..116
*Regimental....105 | Diggie....111
Bankrupt....111 | Blue Shot....111
†Sparkling Maid..114 | Tindell....116

THIRD RACE—Purse $1,500 allowances, steeplechase, 3 year olds and up, about 2 miles:
Parma....142 | Fay Cottage....150
Cortesano....150 | §Navy....140
§Similar....150 | Field Fare....138
§R. K. Mellon and Mrs. E. Dupont Weir entry

FOURTH RACE—Purse $1,500, claiming, 3 year olds, 7 furlongs:
†Bug Boy....111 | ‡Landslide....113
Candlestick....111 | Bourbon Town..111
†Fuego....106 | Home Wolf....111
‡Psychiatrist....104

FIFTH RACE—Purse $1,500, maidens, 2 year olds, 5 1-2 furlongs:
Good Morning....115 | Susan Constant...115
†In The Rough..110 | Blue Satin....115
Take A Letter...115 | Blenhour....115
Love O'Maud....115 | Wander On....115
†Windward Isle..110 | Dog Show....115

SIXTH RACE—Purse $2,000, allowances, 3 year olds, 6 furlongs:
Burgaway....119 | Song O'War....115
Reformatory....115 | *Ben Gray....116

SEVENTH RACE—Purse $1,500, claiming, 3 year olds, 6 furlongs:
Flaught....121 | Gossip Miss....108
Hubbub....115 | Diamond Shoals...123
Highborough....116 | Clip Clop....111
Early 'n Smart...116

EIGHTH RACE—Purse $1,500, claiming, 3 year olds and up, 1 1-16 miles:
§Brabant....108 | ‡Coffee Man....113
¶Miss B. B....108 | §Millbriar....116
‡Athelhilda....106 | †Dixie Man....111
†Brighten Up....108 | †Whistling Dick..111
Bright Camp....111 | ¶Bob's Boys....120

§Mrs. E. Golos and C. S. Bromley entry; ¶B. B. Codd entry. *—3, †—5, ‡—7 lbs. apprentice allowance claimed.

Daily Doubles

WASHINGTON PARK.
Short Shrift and Chief Bud....$102.20
NARRAGANSETT PARK.
Valdina Dust and Maeline....$78.60
AQUEDUCT.
Lady Flares and Lovely Delores....$9.10
DADE PARK.
Carlade and Who Kan....$352.80
RIVER DOWNS.
Alcinous and Happy Dash....$16.60

THISTLE DOWNS ENTRIES.

FIRST RACE—Purse $800, claiming, 3 year olds and up, mile and 40 yards:
Catalonia....115 | Pink Diamond...113
Tinder Gal....113 | *Boon Time....108
*Field Lark....105 | Dawn Portage....113
Romaine....113 | Honey Boo....113
*Tete-A-Tete....101

SECOND RACE—Purse $800, claiming, maidens, 2 year olds, 6 furlongs:
Bus V. Z....112 | Bunny Pair....109
At War....112 | War Button....109
*Marjorie K....104 | Tango Time....112
Equal Chance....109 | Flying Rita....109
Irish Flight....112 | Nuez....112
Red Duster....109 | Bright Count....112

THIRD RACE—Purse $800, claiming, 3 year olds and up, 6 furlongs:
*Lady Constance..106 | Empress Hills....108
Noble Saxon....109 | Miss Romance....108
Lumber Queen....106 | Mack's Gem....106
Swashta....108

FOURTH RACE—Purse $800, claiming, 3 year olds and up, 6 furlongs:
Kilta Verse....108 | Valdina Sun....111
Synergist....117 | Ina Dear....108
Quarto....111 | Queen Toke....108
*Norsweep....103

FIFTH RACE—Purse $900, claiming, 2 year olds, Thistle Down course:
Plucky Teddy ...115 | Savage Sailor ...108
Jay D. Kan....115 | Florizan Sam 108
Brand O'Mine....105 | Crest O'War....110

SIXTH RACE—Purse $1,000, allowances, 3 year olds and up, 6 furlongs:
Arron Burr....111 | Hotzea....108
Designator....108 | Red Dock....111
Wise Maiden....105

SEVENTH RACE—Purse $800, claiming, 3 year olds, 1 mile and 40 yards:
Mouette....108 | More Roman....116
Nancy's Baby....108 | *Cactaceous....108
*Rhetoric....103 | Aircraft....111
Valdina Weidel ..111 | Off Key....113

EIGHTH RACE—Purse $800, claiming, 3 year olds and up, 1¼ miles:
Gold Coin Miss....102 | *Hereshecomes ...100
*Sherlock....110 | *Baby Therese ...100
Sammy Ellegant..108 | Buttermilk....105
Oversight....113 | Mistucky....107

*Apprentice allowance claimed.

RIVER DOWNS RESULTS.

FIRST RACE—Purse $500, claiming, 3 year olds and up, mile and 70 yards:

Alcinous, 108 [Zehr]......	3.60	2.60	2.40
Cambau, 113 [Dewitt]....		13.80	5.00
Betnabar, 105 [Warren]...			2.80

Time, 1:44 3-5. Bill Monohan, Sanders, Baby Princess, Griffin Hills, and Star Monarch ran.

SECOND RACE—Purse $500, claiming, 3 year olds and up, 1 mile and 70 yards:

Happy Dash, 105 [Fielding]	8.20	4.00	2.80
Season Call, 104 [Redmon]		3.80	2.80
Valdina Gnome, 113 [Lowe]			2.60

Time, 1:44 1-5. Minedda, Red Brand, Don Arezzo, and Uncle Peter ran.

THIRD RACE—Purse $500, claiming, 3 year olds and up, 1 1-16 miles:

Geologist, 117 [J. Dewitt]	56.20	23.60	10.60
Distribute, 112 [McFadden]		4.40	3.20
Fight On, 109 [J. Wilson]			5.40

Time, 1:46 3-5. San Francisco, Islo, Dallasite, Ronnie, Formax ran.

FOURTH RACE—Purse $500, claiming, 3 year olds and up, 1 1-16 miles:

Humdrum, 117 [McCadden]	8.40	4.40	2.80
Grey Pertros, 109 [Cavens]		5.20	3.20
Arjac, 109 [D. Prater].....			2.80

Time, 1:47 3-5. Pomcal, Old Main Road, Torian, and Zebar ran.

FIFTH RACE—Purse $500, claiming, 3 year olds and up, 6 furlongs:

Helen Ward, 111 [Critchf'd]	5.60	3.20	2.80
Pitch 'n' Toss, 112 [Bush]		3.40	3.00
Carry Cash, 111 [Dewitt]..			5.20

Time, 1:14 3-5. Masked Plane, Miss Mint Drop, Frozen Mask, and Gerrie P. ran.

SIXTH RACE—Purse $600, 3 year olds and up, 6 furlongs:

Hanid, 112 [J. Dewitt]....	6.00	4.00	2.80
Grano Saltis, 110 [Prater]		6.20	3.80
Little Abner, 108 [McCad'n]			3.60

Time, 1:11. Dinner Horn, Praiseworthy, Wild Duck, and Nice Goin ran.

SEVENTH RACE—Purse $500, claiming, 3 year olds and up, 6 furlongs:

Town Lace, 114 [Prater]..	10.20	4.80	3.00
Mountkala, 106 [F. Zehr]		4.00	2.80
Royal Ink, 109 [J. Cavens]			2.60

Time, 1:12 4-5. Chanting, Jock's Louise, Tinka, and Valroma ran.

EIGHTH RACE—Purse $600, claiming, 3 year olds and up, 1 1-16 miles:

Lady Brilliant, 111 [Zehr]	7.20	4.00	2.60
Queens Best, 111 [McC'n]		5.20	2.80
Ever Hopeful, 111 [Red'n]			2.40

Time, 1:48 1-5. Woodbridge, Creosote, Argo Miss, and Osa Atkins ran.

DADE PARK RESULTS.

FIRST RACE—Purse $600, claiming, 3 year olds, 6 furlongs:

Pairzetta, 114 [G. James]..	2.80	2.80	2.40
Juanita J., 111 [Robertson]		4.40	3.00
Nyla G., 106 [E. Hust]..			3.60

Time, 1:12. Sister Don, Smart Move, Opera Queen, Seven Oaks, Blue Garter ran.

SECOND RACE—Purse $600, claiming, 3 year olds and up, 6 furlongs:

Carlade, 110 [V. Bovine]	67.00	35.40	23.20
Fay Mate, 105 [R'bertson]		21.40	12.00
Sly Kitty, 105 [E. Hust]..			5.60

Time, 1:12 1-5. Buck's Post, Delius, Carrickore, Mountain Air, Brilliant Hope, and Single L. ran.

THIRD RACE—Purse $600, claiming, 2 year olds, 5 furlongs:

Who Kan, 110 [Vand'riff]	5.40	3.40	3.40
Fealty, 112 [Bovine].....		16.80	9.80
J. L. Green'k, 106 [Duton]			4.60

Time, :59 2-5. Prognostic, Hi Murt, *Dallas King, Is Bright, *Princess Rug, *Sweet Wind, Moray, Brush Off, Green Torch ran.

FOURTH RACE—Purse $600, claiming, 2 year olds, 6 furlongs:

Rose Bane, 108 [Van'griff]	4.40	2.80	2.60
Bottle Knight, 111 [W'lace]		5.20	3.20
Be Wise, 111 [E. Hust]....			2.60

Time, 1:13. Peggy Silver, Lucky Greenock, Bear Cat, Greenock's Coin, and Tunza ran.

FIFTH RACE—Purse $700, claiming, 3 year olds and up, 6 furlongs:

Orphan Toy, 100 [Jordan]	22.00	6.40	3.20
Doorman, 114 [J.Dyer]....		4.00	2.80
Selma May, 113 [M.Duhon]			3.40

Time, 1:11 2-5. Shakamak, and Devil's Frolic ran.

SIXTH RACE—Purse $600, claiming, 4 year olds and up, mile and 40 yards:

Andnow, 105 [Jordan]......	9.20	5.00	4.20
Flying Pigeon, 113 [Dyer]		4.80	3.40
Red Burr, 110 [C.James]..			3.60

Time, 1:41 3-5. Miola, Inductor, and Braxton Bell ran.

SEVENTH RACE—Purse $600, claiming, 3 year olds and up, 1 mile:

My Playmate, 111 [Carter]	27.80	8.40	3.80
Dark Play, 110 [Wallace]..		4.40	4.60
Spanish Fire, 108 [Camp]..			32.40

Time, 1:40 4-5. Nosey U., *Verru, Mr. Mais, Bonnie Lassie, Cocktail, Sakes Alive, Ethel Bell, *Jester Gram, and Accurate ran. *Field.

Today's Selections

AQUEDUCT, NEW YORK.
[Fast.]
1—Bottle Imp, Gay Flight, Daring.
2—Sparkling Maid, Sticky Kitty, Through Train.
3—Similar-Nayr entry, Cortesano, Fay Cottage.
4—LANDSLIDE, Psychiatrist, Home Wolf.
5—In the Rough, Wander On, Dog Dhow.
6—Ben Gray, Burgaway, Reformatory.
7—Early 'n' Smart, Gossip Miss, Hubbub.
8—Coffee Man, Brighten Up, Millbriar-Brabant entry.

NARRAGANSETT PARK, PAWTUCKET, R. I.
[Fast.]
1—Mill Tower, Travis L., Epay.
2—Rissa, Rough Command, On the Dot.
3—Rompers, Bective, Camayya.
4—Dinner Jacket, Ball o' Fire, Repeller.
5—Our Victory, Styx, Bariel.
6—BLUE BOOTIES, Powder Bluff, Hopeville.
7—Thrift Shop, Easy Blend, Manamaid.
8—Bow Low, High Martin, English Setter.

THISTLE DOWNS, CLEVELAND, O.
[Fast.]
1—Dawn Portage, Romaine, Honey Boo.
2—Tango Time, At War, Red Duster.
3—Noble Saxon, Mack's Gem, Miss Romance.
4—Synergist, Queen Toke, Ina Dear.
5—Plucky Teddy, Savage Sailor, Jay D. Kan.
6—Aaron Burr, Hotzea, Designator.
7—NANCY'S BABY, Rhetoric, Off Key.
8—Hereshecomes, Gold Coin Miss, Sherlock.

RIVER DOWNS, CINCINNATI, O.
[Fast.]
1—Glennport, Dodge Me, Transview.
2—Vote Boy, Free Exchange, Greenski.
3—FLYING KIEV, Star Goods, Epimae.
4—Palm, William S., Gallant Dust.
5—Bamboo Broom, Ruckelle, Darby Demon.
6—Queen's Barge, Treemontier, Tee Cee.
7—K. Albert, Curegal, Bartering.
8—Ethelmont, Opoca, Happy Dash.

DADE PARK, HENDERSON, KY.
[Fast.]
1—Opera Queen, Gay Nash, Emma Jo.
2—FAIRLET, Maudeen, Termite.
3—Nanci Day, Frank Ormont, Sterling B.
4—Specie, Important, Roger Grier.
5—Delius, Hamlin, Crimson Tide.
6—Kiev Singer, Leila G., Veiled Ace.
7—Red Set, Portsmouth, Colonel Martis.

NARRAGANSETT PARK RESULTS.

FIRST RACE—Purse $1,200, claiming, maidens, 2 year olds, 6 furlongs:

Valdina Dust, 113 [Zufelt]	9.80	4.80	4.80
Border Battle, 111 [M'den]		11.20	10.80
Volcano, 116 [M. Peters]..			6.20

Time, 1:13 2-5. Tony Porter, Izzat, Paille, Gallant Mowlee, and Valdina Troth ran.

SECOND RACE—Purse $1,200, claiming, 3 year olds and up, 6 furlongs:

Maeline, 113 [Turnbull]...	10.00	4.80	3.20
Boston Blue, 112 [Shelh'r]		9.60	5.60
Lost Gold, 115 [Bierman]..			5.20

Time, 1:12 4-5. Lucky Omen, Victory Bound, Catapult, Bras Kitty, Kleig Light, Red Meadow, Equistone, and Legend Call ran.

THIRD RACE—Purse $1,200, claiming, 3 year olds and up, 6 furlongs:

Old Whitey, 107 [Turnbull]	8.00	3.80	2.60
Frontier Jane, 107 [Boyle]		3.60	2.60
Sun Girl, 112 [Seabo]....			2.60

Time, 1:12 4-5. Hard Telling, Dainty Ford, Ruth's Girl, Flying Bonny, and Bonified ran.

FOURTH RACE—Purse $1,200, claiming, 2 year olds, 6 furlongs:

Hopeful Rew'd, 115 [D'Lara]	14.20	3.20	2.80
Icy Stream, 108 [F. Zufelt]		5.40	4.00
Philjean, 113 [C. Bierman]			3.80

Time, 1:14 1-5. Elkton, Gloryland, Kaymarion, Abbot's Myth, Hoseman, Valdina Rocket, Orlene, Light Chaser, Valdina Banner ran.

FIFTH RACE—Purse $1,300, claiming, 3 year olds and up, 6 furlongs:

Bit O'Green, 110 [Turnbull]	8.20	4.40	2.80
Wake Robin, 115 [M'M'len]		5.00	3.40
Allegro, 118 [De Lara]...			3.40

Time, 1:12 2-5. Milk Flip, My Elsie, War Result, Arestino, Easy Blend, and Bonheur ran.

SIXTH RACE—Purse $1,600, allowances, 3 year olds and up, 6 furlongs:

Rough Pass, 110 [De Lara]	15.80	6.00	3.60
Hysterical, 113 [Zufeift]..		3.00	2.40
Marion Collins, 108 [Turn'l]			2.80

Time, 1:12 4-5. Albatross, War Tower, Coholga, and Boston Man ran.

SEVENTH RACE—Purse $1,200, claiming, 3 year olds, mile and 70 yards:

Misty Lady, 109 [J. Boyle]	7.00	4.20	3.00
Wallingford, 116 [Millman]		4.40	2.60
‡Royal Lupe, 106 [T'nbull]			2.80
‡Amy Reigh, 113 [Zufelt]			2.40

Time, 1:45 1-5. Sun Town, Soft and Clear, Cherry Cobbler, Keene Advice, Five-o-Eight, Batik, Olympian, and Uproarious ran. ‡Dead-heat for third position.

EIGHTH RACE—Purse $1,200, claiming, 3 year olds and up, 1 1-16 miles:

Crab Apple, 100 [Chaffin]..	9.40	4.40	3.20
Mad Crusader, 108 [Wahler]		7.80	6.80
Invincible, 116 [Morrissey]			14.40

Time, 1:48 4-5. Slapjack, Warring Witch, Canterbrun, Pilatesun, Acclaim, Cosine, Pomplit, Wire Me, and Gigi ran.

DADE PARK ENTRIES.

FIRST RACE—Purse $600, claiming, 3 year olds, 6 furlongs:
*Hello Joe....105 | *Emma Jo....102
*Opera Queen ...108 | Jeweltone....112
*Gay Nash....107 | J. Baby....107
*Henry Greenock.111

SECOND RACE—Purse $600, maidens, 2 year olds, 5½ furlongs:
*Maudeen....107 | *She Rolls....107
Termite....115 | Trust Fund....115
Eleonore....112 | *Don's Pet....110
*Fisher's Pet ...107 | Pauline W....[illegible]
*Fairlet....110

THIRD RACE—Purse, $600, claiming, 3 year olds and up, 6 furlongs:
*Nanci Day....103 | Frank Ormont ..111
*Little Dream ...106 | *Fritter Sun....[illegible]
Sterling B....106 | *Rescued....107
Yippee....111 | *Hello Zac....110
Lure Saxon....108 | *Markee....106
*Sunshine Boy....105 | Royal Broom....[illegible]

FOURTH RACE—Purse $600, allowances, maidens, 2 year olds, 5½ furlongs:
*Fergie's Maid ..107 | *Another Guess ..107
*Karl's Best....110 | *Hunch....110
Matel....112 | Specie....112
*Important....107 | *Kathy....107
Roger Grier....115

FIFTH RACE—Purse $700, claiming, 3 year olds and up, mile:
*Coralie B....103 | *Orlando Girl 100
*Crimson Tide ...106 | *Hamlin....111
*Delius....108 | *Vonceil....108

SIXTH RACE—Purse $600, claiming, 3 year olds and up, mile and 40 yards:
Veiled Ace....105 | *Chicony....111
*Leila D....108 | Swift Sue....108
*Deep Rock....108 | Kiev Gaffney....116
*Tiny Bit....109

SEVENTH RACE—Purse $600, claiming, 3 year olds and up, 1⅛ miles:
*Bull Market....111 | Alpolly....113
Portsmouth....114 | *Colonel Martis ..109
*Red Set....102 | *Erla's Image ...103
*Legal Advice ...109

*Apprentice allowance claimed.

SAVE MONEY ON WHISKEY!
STOCK UP NOW! WHISKEY
At Lower 1941 Prices
Here is your chance to store away fine wines and liquors for next Winter at our low prices of last year. Phone today for our special prices on your favorite wine, beer or liquor. The amazingly low prices will astound you. Here are just a very few of our long list of specials.
Four Nationally Adv. Kentucky Bourbons; full quarts; case $23.40
James E. Pepper Bottled in Bond 4½-year-old Kentucky Bourbon; fifths; case $22.40
Imported Puerto Rican Rum; fifths; case $18.46
6-year-old Gibson's 90-proof Straight Bourbon Whiskey; fifths; case $20.00
Green River Gin; 85 Proof; fifth $1.45
Old Schenley, 6-year-old bottled in bond Bourbon; fifths. Very Specially Priced.
Small Delivery Charge
VOGT'S Wine Store
1100 W. Adams St.
Phone CANAL 9637

MARLIN DOUBLE EDGE BLADES
18 for 25¢
Guaranteed by THE MARLIN FIREARMS CO.

Golfers! PLAY Glenbard
18 Championship Holes
Daily Fee
Roosevelt Road at Glen Ellyn
Phone Whitehall 6530

FORD V8 MOTORS
100% Precision Rebuilt
$69.95 EXCH
Completely Installed
• INCLUDING 4 RING PISTONS • GASKETS • OIL • LABOR • CLUTCH PLATE • FREE TOWING
3 Hour Installation • $1 Per Week
CHAMPION MOTOR EXCHANGE, INC.
2512 S. MICHIGAN • VICTORY 0053

Your Country Needs You
BIG JOBS WAITING!
Young Men, 18 to 35, Can Get—
1. Swift Promotion
2. All Expenses
3. Generous Bonuses

$50 a month while learning . . . then $82.50 to $100 up per month plus bonuses
The U.S. needs young men for highly important jobs . . . aboard the great new vessels of the fast-growing United States Merchant Marine.
SHORT TRAINING COURSE qualifies you for a deck, engineer or steward job at sea. You'll learn seamanship, gunnery, signaling, etc. at crack Maritime Service Training centers and aboard special training ships. You'll also be a qualified member of the United States Naval Reserve. And the government gives you $100 worth of clothing, $50 per month expense money, plus food and lodging, while you are learning!
Then comes your big-money job at sea. You start with $82.50 up per month plus generous bonuses, with all living expenses paid. And you're all set for swift advancement in your country's service.
If you're a citizen, 18 to 35 years old, healthy, ambitious . . .
GO TODAY... Get details from the Enrolling Officer
U. S. Maritime Service
War Shipping Administration
Room 326, 53 W. Jackson Blvd., Chicago, Ill.
or your nearest U. S. Employment Service Office

THERE'S A WORLD OF FLAVOR IN A "DOUBLE-RICH" DRINK

WORLD'S LARGEST SELLING STRAIGHT BOURBON WHISKEY
IT'S "DOUBLE-RICH"
Cream of Kentucky
Kentucky Straight Bourbon Whiskey • 86 proof • The Stagg-Finch Distillers Corp., New York City

SEE THE ARMY WAR SHOW
Soldier Field, Sept. 2 to 12

Chicago Daily Tribune
THE WORLD'S GREATEST NEWSPAPER

FRIDAY, SEPTEMBER 4, 1942.

CHARGES PROFIT RECOUP LAW IS PERIL TO NATION

Faith in Government Upset, Says Hawley.

BY LELAND FORRESTER.
[Chicago Tribune Press Service.]

Minneapolis, Minn., Sept. 3.—John B. Hawley Jr., president of Northern Pump company, the nation's largest private producer of naval ordnance machinery, charged today that as a result of the war contract renegotiation law manufacturers no longer can have any faith in a government contract.

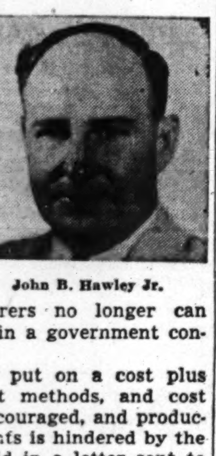

John B. Hawley Jr.

War work is put on a cost plus basis, inefficient methods, and cost boosting are encouraged, and production of armaments is hindered by the law, Hawley said in a letter sent to numerous manufacturers and in a telegram now in the hands of senators and representatives in Washington.

Hawley in the message urged repeal of the law, and declared that one way to bankrupt the nation and lose the war would be to keep this law on the statute books.

Gives "Recapture" Power.

The renegotiation law—public law 528—went into effect last April 28. It empowers the army, navy, and maritime commission, thru price adjustment boards, to investigate a war contractor's profits and "recapture" any excessive profits. The power applies not only to future contracts but to old contracts let on a competitive bid basis if the contractor had not been paid in full when the law went into effect.

"Your past and present contracts and subcontracts are worthless as long as the law is in effect," Hawley's letter to manufacturers said. "The law reaches back and covers contracts of any age which were not completed and paid for in full before April 28. It forces you to renegotiate, and if you refuse to renegotiate, your profits can be seized and you have no recourse because you have given up your rights by failure to enter into renegotiation. You are subject to innumerable audits conducted on an arbitrary basis.

"As long as this law exists, you will never know what your company is worth and your balance sheet will be a meaningless scrap of paper. Credit can no longer be given or accepted in good faith, because neither the borrower nor the lender will know the contractor's net worth nor what he will receive for his product."

Warns Recourse Is Slim.

Hawley warned that thousands of administrative agents and accountants will swarm upon war factories and declared "you will be at the mercy of an individual's whims at all times."

"You may shout that this law is unconstitutional, but your only recourse to get your money back after it is confiscated is to bring suit in the Court of Claims, which presupposes the government's consent to the suit," he wrote.

In his telegram to members of congress Hawley asserted that contractors "can be destroyed at the whim of any inexperienced bookkeeper [sent to investigate the company] without practical appeal."

"War machinery production has declined since the renegotiation law was passed," the telegram said. "Renegotiation has made all of the efficient, fixed price, contractors which are the backbone of production operate on a cost plus basis, thereby wrecking normal, established procedure."

Encourages Inefficiency.

In an interview Hawley stated that liability to renegotiation, with adjustment boards disposed to demand return of profits above a certain percentage, tends to encourage a manufacturer to reduce efficiency when profits get beyond what the boards would tolerate. He gave the following hypothetical example:

A contractor takes an order at a fixed price of $100,000, and by finding efficient ways to produce, fills the order at a cost of $80,000, making a profit of $20,000 before taxes. An adjustment board, with wide discretionary power, may decide 10 per cent profit, or $8,000, was enough. It orders the contractor to return $12,000. To avoid such a situation, the contractor could hire more workmen, let them work at a slower pace, and raise his costs to a higher figure, say $89,000. His profit at 10 per cent of cost then would be $8,900, or $900 more than he would make at peak efficiency.

Some other manufacturers who are much concerned over the uncertainty created by the law, but who feared to make a public statement, expressed surprise that Hawley would state his views fully and subject himself to possible reprisal. But it is not the first time Hawley has worked against odds since he came to Minneapolis from Fort Worth, Tex., in 1924 as a civil engineer with little except an armload of patents on his inventions relating to oil well pumps and automatic machinery improvements.

He Does the Impossible.

He sold enough patents to buy out the Northern Pump company in 1928 and started making hydraulic equipment for the navy in 1932. In 1940 he abandoned his pump factory and started a struggle for funds to

[Continued on page 31, column 2.]

Large Credits Arranged by Several Firms

New York, Sept. 3 (AP).—RCA Manufacturing company, subsidiary of Radio corporation of America, announced today it had arranged a 60 million dollar, three year credit with banks to finance war production.

The Bankers Trust company of New York, and 34 other banks in this city, Chicago, Philadelphia, Indianapolis, San Francisco, Pittsburgh, St. Louis, Boston, Cleveland, Lancaster, Pa., and Camden and Harrison, N. J., participated in the loan, the announcement said.

Emerson Electric company said today it had arranged a 30 million dollar credit with a syndicate of banks to finance war work.

War Department Offers Aid.

The war department has agreed to purchase 90 per cent of the loans from the banks upon request. Emerson will pay 2½ per cent interest on amounts actually borrowed and ¾ of 1 per cent on the unused portion of the credit, which expires July 1, 1944.

Underwriting circles heard that an issue of 4 million dollars of 3 per cent debentures of the Carnation company had been placed privately with 13 institutions at a price of 101.20 and that an issue of 20,500 shares of 4 per cent preferred stock had been placed at par.

The Cleveland Graphite Bronze company has arranged a 5 million dollar credit with three Cleveland banks to provide additional working capital. Preferred stockholders as of Aug. 31 have been asked to approve issuance of promissory notes.

Refunding Is Approved.

Philadelphia, Pa., Sept. 3 (AP).—Conditional approval was granted today by the Securities and Exchange commission to a proposal by the North Boston Lighting properties to borrow 13 million dollars from four banks for refunding purposes.

Security for the loans will be common stock of nine subsidiaries. The borrowed funds will be used to retire a similar amount of three and one-half per cent notes.

The SEC imposed a condition that the company shall not permit the subsidiaries to pay dividends except on 15 days' notice to the commission as long as the loan is outstanding.

Rail Seeks to Borrow.

Washington, D. C., Sept. 3 (AP).—The Bangor and Aroostook Railroad company asked the Interstate Commerce commission today for permission to borrow 4 million dollars from the Reconstruction Finance corporation to meet the maturity of a like amount of mortgage bonds on Jan. 1. The loan would run to July 1, 1951.

RATIONING TRAIN SEATS UNLIKELY, SAYS EASTMAN

Washington, D. C., Sept. 3 [Special].—Altho it may be necessary to establish a system of priorities in order to insure train seat reservations for those traveling on war business or on other vital errands, no rationing of unreserved seats is being planned, Joseph B. Eastman, director of the Office of Defense Transportation, said tonight.

He commented that it would take an army of employés administer and enforce restrictions on travel in unreserved seats in coaches," and urged that, as a contribution to the war effort, the public voluntarily restrict travel to trips of real necessity or importance. He said that pleasure travel, which he said forms 40 per cent of all travel, is all right if it does not interfere with necessary travel.

ICKES HINTS OIL RATION POSSIBLE IN PARTS OF WEST

Washington, D. C., Sept. 3 (AP).—The spread of oil rationing to some localities of the midwest and southwest is "envisioned as a possibility," Petroleum Coördinator Harold L. Ickes said today. It was assumed he referred to gasoline, but this was not made clear.

This might come, he indicated, as a result of government action in requisitioning from those areas for service to the east all gasoline-carrying rail tank cars not used for essential agricultural, industrial, health, and safety purposes.

"It [the tank car withdrawal] may develop scarcities in some areas," said Ickes. "If so, the effects should become evident at once and we probably can tell within a month what measure, if any, will be necessary out there."

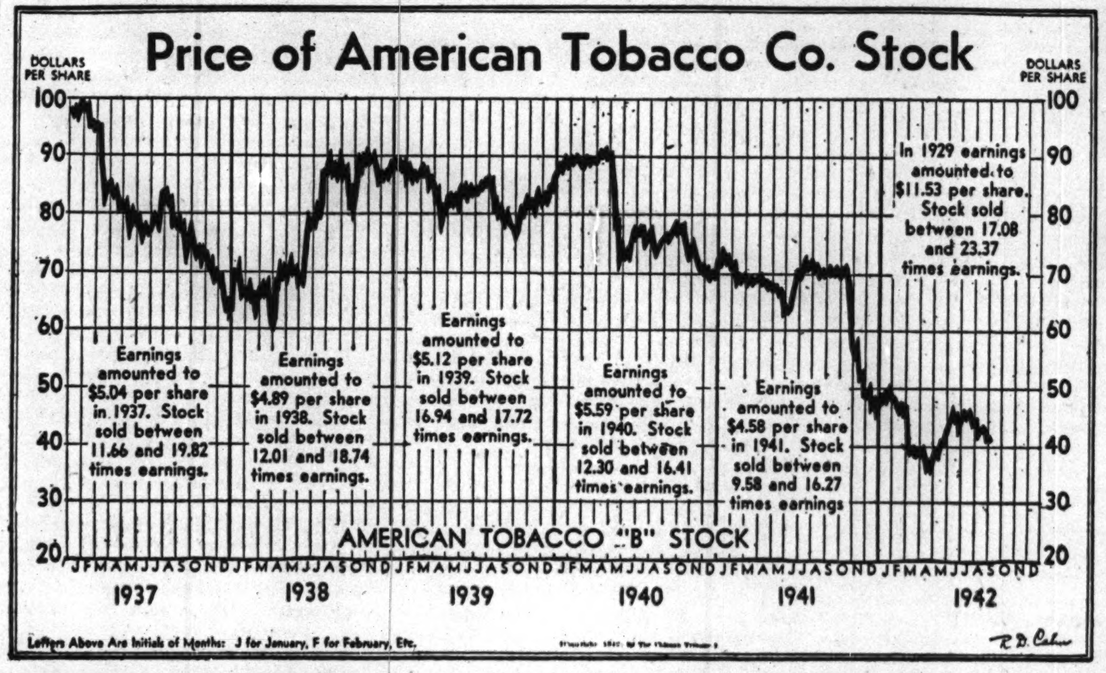

PLYWOOD PLANE BUILDER FORMED

Group of Furniture Firms Pooling Facilities.

New York, Sept. 3 (AP).—Organization of American Aviation corporation to produce plywood planes and gliders for the United States navy "by making use of the facilities of a group of furniture manufacturers" was announced today by R. N. Webster, president and board chairman.

Webster said a "large specially designed" assembly plant, already under construction at Jamestown, N. Y., probably would be completed about Jan. 1.

Already Has Contracts.

"The corporation has substantial contracts on hand," said the announcement, "and will supply war production jobs for skilled wood workers and metal craftsmen whose training lends itself to all phases of wooden aircraft construction including veneer slicing and plywood fabrication."

Webster said the companies which have agreed to supply their facilities included the Jamestown Lounge company, Randolph Furniture works, Union Nation, Inc., Empire Case Goods company, Jamestown Sterling corporation, and Herrick Furniture Company, Inc., a division of Kling Factories, in addition to numerous metal manufacturers.

Will Buy in Other States.

The project, Webster added, would require the purchase of plywood parts from manufacturers in other states.

The corporation, as the prime contractor, will engineer and supervise the making of fabricated parts and will complete the final assembly of the planes and gliders at Jamestown. Corporation directors include Frank H. Neher, vice president, Flintkote corporation; Harry G. Sparks, president, Sparks-Withington company, Jackson, Mich., and John B. Farwell, president, Sperry Products, Hoboken, N. J.

CHICAGO REGION BUSINESS GAINS SHOWN FOR JULY

Reflecting wartime demands, business and industrial activities in the 7th [Chicago] federal reserve district showed substantial gains in July altho the seasonal tendency is downward in this month, C. S. Young, president of the Federal Reserve Bank of Chicago, reported yesterday. Young said that employment, pay rolls, and trade all moved contra-seasonally, either increasing over the preceding month or declining less than during July in previous years.

There was a 3 per cent gain in workers employed in the district—which includes the busy Detroit area—the most substantial rise for any month since June, 1941. A 2 per cent increase in pay rolls was slightly lower than those for May and June. The transportation equipment industries and the food products groups made the most noteworthy gains.

The distribution of commodities to consumers in the area showed a less than seasonal decline. A drop of 19 per cent in the dollar volume of sales was the lowest July decrease under June reported in 10 years. There was a 3 per cent increase in sales over July, 1941.

Stricter Proxy Rules Planned; NASP Tells of Self-Discipline

Ask Full Pay Data

Philadelphia, Pa., Sept. 3 (AP).—Proposals for a sweeping revision of proxy rules to give stockholders a complete report of corporate structure and enable them to curb development of corporate mismanagement was disclosed today by the Securities and Exchange commission.

Among the suggestions were requirements for disclosure by corporations of salaries over $25,000 paid to officers, directors, and employés; complete reports, including comparative financial statements to accompany proxy solicitations, and extensions of stockholders' rights to permit minority shareholders to nominate officers or auditors to be submitted to fellow stockholders by means of their proxy.

Many Changed Radically.

"The substantial nature of the changes which have occurred in the business of listed corporations during the period of adjustment to war production makes it essential that stockholders be informed of such changes," the SEC statement said.

Another of the proposed rules would permit management to vote only proxy ballots specifically marked rather than as a blanket delegation, said by the SEC to have been a practice in the past.

Few Lapses Found

St. Paul, Minn., Sept. 3 [Special].—Investigation of finances and business practices of 2,500 members of the National Association of Securities Dealers in the last 18 months resulted in disciplining of only 6 per cent of the membership, Wallace H. Fulton, executive director of the association, told delegates to the 25th annual convention of the National Association of Securities Commissioners today.

He said that in only 2 per cent of the cases against members were findings of the business conduct committees sufficiently serious to result in expulsion from the association.

Spends Million for Inquiry.

In order to keep its own house clean, Fulton said, the securities business has contributed more than a million dollars to regulate its affairs thru NASD.

Investigation of the 2,500 members, he said, resulted in 167 complaints being filed for violations of NASD rules of fair practice. Of these 52 resulted in expulsion, 59 brought fines ranging up to $2,000 and in 14 instances members were suspended from the association for periods as long as a year.

ONE CHICAGO COMPANY MAY BE CLOSED BY BICYCLE OUTPUT CUT

A WPB order restricting the manufacture of bicycles to two eastern companies is expected to throw a number of Chicagoans out of work and may mean the death of one company, it was said yesterday. Altho two of the three major Chicago manufacturers already are devoting part of their facilities to war production, all continued to make bicycles up to Sept. 1.

Jack Dougherty, president of Monark Silver King, Inc., said 50 to 75 of the company's employés probably would suffer temporary job losses. About the same number stand to lose jobs at another plant. Dougherty said it would take a month or two to change the company's bicycle assembly line over into war production.

Dougherty said there is a big demand for bicycles, but many people who would like them cannot obtain rationing certificates, particularly in Chicago. The manufacturers reported much of their recent output has been shipped to the Pacific coast.

JUDGE IN DENVER DISMISSES COUNT AGAINST PACKERS

Denver, Colo., Sept. 3 (AP).—Federal Judge J. Foster Symes dismissed today an indictment charging 33 defendants with conspiracy to violate federal anti-trust laws in fat lamb marketing.

Defendants were Armour & Co., Swift & Co., the Cudahy Packing company, the Denver Union Stock Yards company, the Denver Livestock exchange and 28 other commission firms and individuals.

This is the second time the government has been defeated in court action against packing companies on such charges.

George B. Haddock, attorney in the government's anti-trust division at Denver, had argued that the defendants so dominated the marketing system in Denver that they were able to restrict normal competition in the fat lamb trade.

"There is a total failure in the indictment to allege any coercion or the results of any coercion on members of the Denver Livestock exchange," Judge Symes said.

NEGOTIATE NEW PALMER HOUSE MORTGAGE LOAN

A $15,400,000 16 year mortgage has been negotiated by Northwestern Mutual Life Insurance company with the Palmer House company, Honore Palmer, and Potter Palmer, trustees of the estate of Bertha Honoré Palmer, with interest at 3 per cent up to 1948 and 3½ per cent for the remaining 10 years. Altho made in the form of a new mortgage it actually is an extension of the original 20 year loan of 17 million dollars made in 1924 to finance construction of the new Palmer House and reduced by 1942 to $15,400,000. The original interest rate of 5½ per cent gradually was reduced. The loan is secured by the hotel and five other parcels of real estate.

NEWSPRINT CHIEF URGES GUARDING PAPER INDUSTRY

MONTREAL, Que., Sept. 3 (AP).—R. L. Weldon, new federal newsprint controler and president of the Canadian Pulp and Paper association, in a statement issued today, said "if the needs of the future as well as of the present are to be adequately safeguarded, the pulp and paper industry will require the backing of every citizen of Canada."

"Pulp and paper is Canada's greatest industry. It is making a significant contribution to the war effort and will, we hope, play no less an important part in creating jobs when Canadian boys return from overseas. The public can help us substantially. It can reduce forest fires which often so needlessly deplete our great natural resources to the detriment of every person in the dominion."

He said the forest products were vital to the war effort, but that each year "400 million cubic feet of timber is lost by fire and the greater part of this could, with reasonable precautions be avoided."

CANADA TAKES RIGID CONTROL OF BEEF CATTLE

OTTAWA, Ont., Sept. 3 (AP).—The wartime prices and trade board tonight assumed rigid control of the beef cattle trade in Canada. It named the government owned Wartime Food corporation as sole exporter of beef cattle. The new policy is directed at meeting the "acute" shortage which the board said now exists "across the whole country."

The food corporation "will, when necessary, buy cattle in the domestic market to support cattle prices in Canada."

People and Events

In observing the 78th birthday anniversary of Isaac Miller Hamilton, chairman of the board of Federal Life Insurance company, the organization has designated September as "Hamilton month," and all field representatives will participate in a big campaign in his honor. Hamilton, who will be 78 Sept. 6, founded the Federal Life Insurance company in 1899, and on Sept. 8, the company will observe the 43d year of its incorporation. Federal is the oldest legal reserve life insurance company.

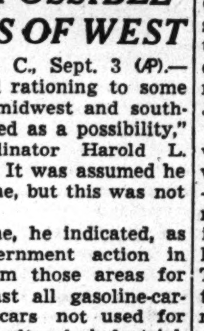

Isaac Miller Hamilton.

The United States treasury department's Minute Man flag has been presented to Horder's, Inc., in recognition of the participation by 93 per cent of the employés in the company's war bond salary allotment plan.

Transcontinental and Western Air, Inc., has named Max Tegerdine, passenger relations manager at the Chicago airport, station manager at Los Angeles.

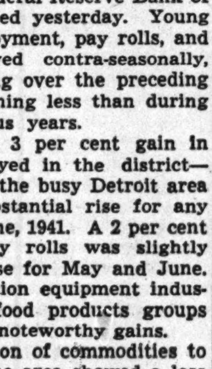

Max Tegerdine.

T. J. Sullivan, secretary of the Inland Steel company has been appointed chairman of a special committee of the Chicago Association of Credit Men to help obtain scrap metal for the steel mills in the Chicago area.

Harry M. Garvey, for the last five years associated with Central Republic company, investment bankers, has been granted a leave of absence to take a position with the Ordnance Steel Foundry company, Davenport, Ia.

H. L. Hulsebus, former vice president of the Stack-Goble advertising agency, has joined the Leo Burnett Company, Inc.

Shoe Strikers Ignore Chief

Haverhill, Mass., Sept. 3 (AP).—Ignoring the plea of Frank J. McGrath, general president of the United Shoe Workers of America [CIO], to end what he called an "outlaw strike," 2,500 Haverhill shoe workers voted today to persist in their walkout to enforce demands for a 10 per cent wage increase.

The strike began yesterday when more than half the city's shoe workers refused to accept a government conciliation commissioner's decision awarding raises to about half the employés, who make women's shoes.

McGrath declared that the strike was against the decision of a United States governmental department, and added that the government was endeavoring to halt strikes in civilian as well as war industries. The workers are engaged in the manufacture of women's shoes.

Steel Work Halted.

Syracuse, N. Y., Sept. 3 (AP).—Operations at the Crucible Steel company Sanderson plant were virtually at a standstill today, union spokesmen said, as result of a walkout by crane operators and boiler room workers.

[Crucible Steel company announced in New York yesterday it had put into effect retroactive general wage increases of 44 cents a day from last Feb. 15 before opening negotiations on a new contract with the United Steel Workers.]

Howard T. Curtis, United Steelworkers of America [CIO] district officer, said union representatives and plant officials would confer today in an effort to settle the wage dispute which precipitated yesterday's walkout, climaxing 14 months of dispute over wage adjustments.

End Waterfront Strike.

Philadelphia, Pa., Sept. 3 (AP).—Wage demands of 300 to 400 freight handlers were referred to a federal agency for final arbitration today after the workers voted to end a two day strike which tied up railroad cars on Philadelphia's waterfront.

Halt Jurisdictional Walkout.

Washington, D. C., Sept. 3 (AP).—The War Labor Board announced today it had been advised that AFL construction workers at the Chrysler tank arsenal in Detroit would end a 10 day strike tomorrow and that an arbitrator had been appointed to hear the jurisdictional dispute.

WICKWIRE SPENCER STEEL COMPANY
DIVIDEND ON COMMON STOCK

The directors of Wickwire Spencer Steel Company have declared a dividend of fifty cents [$0.50] per share on the outstanding common stock of the corporation payable September 21, 1942, to stockholders of record at the close of business on September 11, 1942.

GEORGE H. CREVELING, Treasurer.
September 1, 1942.

WAR INSURANCE TOTAL NEAR 100 BILLION DOLLARS

Two Big Firms Take 1¼ Billion Each.

Washington, D. C., Sept. 3 (AP).—Secretary of Commerce Jesse H. Jones revealed today that the War Damage corporation has insured property in the United States against enemy attack for between 50 and 100 billion dollars.

Jones, who is the corporation chairman, made this report to the first directors' meeting of the agency. It began operation July 1.

The corporation, government owned but coöperating with the private fire insurance companies, already has deposited with the treasury approximately 100 million dollars in premiums, and issued about 3½ million individual policies. It easily is the largest insurance company in the world, and still is growing rapidly.

Two Policies Top 1¼ Billion.

Most details are confidential, but it was learned that the policies range from a few hundred dollars apiece on household furnishings to more than 1¼ billions each for the American Telephone and Telegraph company and the United States Steel corporation.

A number of major industries have policies for 100 to 300 million dollars. The big railroads, utilities, privately owned war plants, apartment houses, and hotels, as well as thousands of residences and farms, also are customers.

Uncle Sam Didn't Buy.

Uncle Sam, himself, however, didn't buy any on either government buildings or government owned war plants. If he did, officials said, it would be taking money out of one pocket to put it in another. Likewise, most of the states and municipalities "carry their own insurance."

Many self-liquidating public projects, however, did buy. The Port of New York authority insured all of its giant bridges and tunnels. The San Francisco-Oakland bridge also is on the books.

Most of the coverage—of all types—is on the east and west coasts, where the theoretical possibility of enemy damage is greatest, but the vital Detroit industrial area also is covered thoroly.

Middle West Takes Less.

In the middle west there is much less interest, particularly for private homes and farms.

Some of the insurance also has been placed in Alaska, Hawaii, Puerto Rico, and the Virgin Islands.

In Hawaii, for instance, the large Japanese population has sought protection from its Nipponese cousins, but generally has been refused on grounds of public policy.

GENERAL MOTORS PROFITS AT ISSUE IN WAGE HEARING

Washington, D. C., Sept. 3 (AP).—The CIO United Auto Workers, arguing for a wage increase for General Motors corporation employés, today told the WLB that "skyrocketing profits" caused unrest, and drew a management reply that profits in the first half of this year were down about 60 per cent from a year ago after estimated taxes.

Walter P. Reuther, presenting the UAW case, said there is "more unrest than there has been since 1937. . . . Our workers want to make their contribution. . . . But they want to be sure their sacrifices are going toward winning the war, and not to special interests in America."

He cited a salary increase and bonus granted to Charles E. Wilson, GMC president, and said profit last year was $2,158 per worker.

The GMC president said union demands have been "more extensive and excessive, and have been presented on the basis of union business as usual." H. W. Anderson, vice president, added: "This is not a war of prosperity. It is a mistake to assume now that vast operations mean vast profits."

Chicago Labor Supply Held Ample for War

War production in the Chicago area will not be slowed for want of workers despite inroads by the armed forces, industrial leaders said yesterday.

A large reservoir of man power exists which can more than fill the needs of war plants "for some time to come," it was said, and will prevent any such shortage as that now being reported in the eastern industrial section.

Several sources are open from which replacements can be made. One of the largest labor fields, according to figures supplied by the Chicago Association of Commerce, is that of women. Others include high school graduates, white collar workers, domestics, auto salesmen, and clerks.

"War Casualties" to Help.

A total of 75,000 workers, 10,000 of them women, also is expected to be made available for war work thru closing of nonwar plants. Many of the 7,000 small plants employing less than 25 persons each in the Chicago area, it was explained, will become "war casualties."

Chicago, the Association of Commerce said further, can draw more labor from its adjacent rural population than any other large city. Surrounding Chicago is a population of 4,350,000 persons living in farm and nonfarm rural communities of four states. The influx to Chicago of nonfarm small community tradespeople is noticeable now, it was said, and a greater number is expected if demand for labor is created.

Estimate Surplus at 150,000.

On the basis of studies made by it and other agencies, the Association of Commerce estimated the approximate potential man power supply in the area is estimated at 401,000, including 193,000 women The projected demand by allotted war plants or plants under construction up to mid-1943 is approximately 251,000, including an estimated 20,000 men to be inducted into the armed services from the Chicago labor market. This would leave a surplus labor supply of about 150,000 over the next nine months.

Altho all available highly skilled workmen have been absorbed into industry, it was said that by "stretching" this supply and using some of the men as instructors, most war jobs left vacant by men being called into the service can be filled in a comparatively short time thru training of new employés. Large strides are being made by both industry and government in the training of war workers, it was said.

Placements Increasing.

Placements in war industry are increasing gradually, it was announced by the United States employment service. Since July the service has turned its efforts entirely to filling war plant needs.

In July, 1940 the service placed 12,000 workers, in July last year it placed 23,000, and this year the July total rose to 31,000.

One Chicago area war plant even reported an oversupply of labor because of inability to obtain alloy steel and aluminum castings.

AIR LINE SERVICE TO MEXICO WILL BEGIN TOMORROW

An American Airlines flagship will take off from Chicago at 6:45 p. m. tomorrow on an inaugural flight to Monterrey and Mexico City, Mexico, establishing the line's first link with Latin America. Regularly scheduled passenger, mail and express service on the route will start Tuesday.

Passengers from Chicago, after changing to the flagship "Mexico City" at Fort Worth-Dallas, will arrive in Monterrey at 10:35 a. m., and Mexico City at 1:40 p. m. the next day.

Regular features of the air lines' domestic service are to be duplicated on the Mexican flights, it was announced.

Approve $50 Payment on Utility's Trust Bonds

Philadelphia, Pa., Sept. 3 (AP).—Payment of an additional $50 on each $1,000 of 5 per cent first lien collateral trust bonds of the Great Lakes Utilities company has been approved by the executive committee, N. Henry Gellert, president, reported today. The payment will amount to about $80,000, Gellert said. He added that it will bring to $625 the total payments on each $1,000 bond.

TIMELY CREDIT

Loans to finance Insurance Premiums

Fire . . . . Theft . . . . Collision
. . . . . Public Liability . . . . .
Burglary . . Casualty . . Glass
. . . . Property Damage . . . .
Workmen's Compensation, etc.

Industrial NATIONAL BANK OF CHICAGO
Eighty One (81) West Monroe
FRAnklin 5700
Member FEDERAL RESERVE SYSTEM

SPEEDUP IN WAR WORK IS RESULT OF JOINT ACTION

Detroit Plants, Men Share Credit.

BY WAYNE THOMIS.
[Chicago Tribune Press Service.]

Detroit, Mich., Sept. 3.—This city's phenomenal production record made since the attack on Pearl Harbor has been the result of joint efforts by labor and management. And both sides today are continuing to join hands in cutting their way out of governmental red tape and offsetting confused planning in Washington.

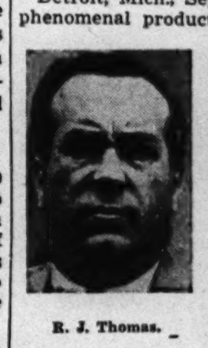

R. J. Thomas.

This estimate of Detroit's current situation would hardly be news if it came from industrialists who could be expected to paint the picture brightly. It has all the more weight because it comes from the labor side of the partnership. It is the summation of R. J. Thomas, president of the United Automobile Workers' union [CIO].

"Hell, there's no war here between management and labor," he said recently in a talk on workers' morale. "We haven't got time. We're both too busy trying to untangle Washington's red tape and lack of regulation on priorities and allocation."

Scholle Echoes Statement.

August Scholle, state director for the CIO in Michigan, echoed Thomas' statements. Scholle said: "Labor and management have a common purpose in Detroit—to maintain all-out production for the war.

"Any one who says that management and labor are not working together does not know what he is talking about."

These labor leaders were not content merely to point to the governmental records which show that Detroit was producing weapons at the rate of 5 billion dollars' worth annually in July and that this has gone beyond the all-time peaks of peacetime production in August. They cite an even more pointed illustration of the almost unanimous willingness of labor to "fight the war on the production lines."

Production costs, they say, show a direct relationship to the willingness or unwillingness of men and women in shops and on assembly lines. No matter how carefully planned a production line may be, the men and women who do the machining, drilling, polishing, and assembling of goods—and weapons are just manufactured goods in Detroit—determine whether the costs go up or down.

Cite Output Cost Drop.

And in the months since Detroit started tearing its automobile production lines out by the roots and replacing them with new machines, new techniques, and new products, there have been voluntary contract revisions that showed the production costs were going down.

In fact, up to Aug. 15 a total of 2 billion dollars has been saved for the country at large on governmental orders for war goods. This is approximately 14 per cent of the total war orders for 15 billion dollars' worth of arms now assigned to plants here.

Such revisions are due to shrinking unit labor costs of the various items whether they be cannon, machine guns, tanks, aero engines, or army trucks. Materials costs are virtually fixed today. When contract revisions are made and the unit price of weapons is reduced this is the result of savings in labor per unit.

As Thomas put it: "The fact that these savings have been made is proof enough for any thinking man that our people on the production

[Continued on page 31, column 6.]

THE TEXAS COMPANY

160th Consecutive Dividend paid by The Texas Company and its predecessor.

A dividend of 50¢ per share or two per cent (2%) on par value of the shares of The Texas Company has been declared this day, payable on October 1, 1942, to stockholders of record as shown by the books of the company at the close of business on September 4, 1942. The stock transfer books will remain open.

L. H. LINDEMAN, Treasurer
August 20, 1942

WHAT JOBS ARE OPEN TO WOMEN TODAY?

Scores of jobs for women are offered in the Tribune every day. To make sure you overlook no worthwhile opening, start today to read the Help Wanted and Employment Agency columns in the Tribune. The Tribune is the largest employment market in Chicago, printing more than twice as much Help Wanted and Employment Agency advertising as all other Chicago newspapers combined.

STOCK MARKET PRICES CONTINUE IN NARROW RUT

Few Selected Issues Show Moderate Strength.

New York, Sept. 3 (AP).—A few preferred stocks and well known issues showed moderate strength but most leaders were sluggish in a narrow, irregular stock market today.

The war news was uninspiring as a price maker and most bullish thinkers still were inclined to proceed warily pending details of the administration's plan for combatting the high cost of living. New tax proposals failed to arouse much enthusiasm.

The list proceeded unevenly at the start and most price changes were in minor fractions at the close.

Utility Preferreds Rise.

Preferred issues of American Power and Light and Electric Power and Light were less buoyant than yesterday but managed to finish higher as opinion persisted that their dissolution value might be higher than current quotations.

Discussions of nearby merger legislation lifted Western Union and Postal Telegraph preferred, the latter reaching a new top.

Best levels for the year or longer were touched by Market Street Railway prior preferred, Chicago & Eastern Illinois "A," and American Machine and Metals.

Armour of Illinois prior preferred fell 3 points on two sales after directors took no action on a dividend.

CHICAGO STOCKS MIXED.

Prices continued mixed on the Chicago Stock exchange yesterday. Turnover was 13,000 shares. Of 74 issues traded 27 registered gains, 21 weakened and 26 closed unchanged. Commonwealth Edison, the volume leader with a 1,050 share trade, was unchanged.

Williams Oil-O-Matic and Central Illinois Securities were fractionally lower. Swift International advanced ⅛ to a new 1942 high of 25⅝.

ARMOUR (ILL.) TAKES NO ACTION ON PREFERRED

Directors of Armour & Co. took no action on the dividend of the $6 prior preferred stock of the Illinois company, it was announced yesterday. Officials said no action was taken "in view of uncertainties in the immediate outlook occasioned by the meat prices ceilings." Last payment on the stock was $1.50 in July. The usual quarterly dividend of $1.75 a share on the preferred stock of the Delaware company was voted.

The following dividends were declared yesterday:

Stock, rate, period—	Payable.	Stock of record.
Amer Fork & Hoe, 25c	Sep 15	Sep 5
Beneficial Indus Loan, 37½c	Sep 30	Sep 15
Do pfd, 62½c	Sep 30	Sep 15
Brillo Mfg, 20c	Oct 1	Sep 15
Do A, 50c, q	Oct 1	Sep 15
Bulova Watch, 50c, q	Oct 1	Sep 19
Eaton & Howard Bal F, 20c	Sept 25	Sept 15
Consolidated Oil, 12½c, q	Nov 14	Oct 15
General Telephone, 40c	Sep 25	Sep 15
Irving Trust, 15c, q	Oct 1	Sep 8
L S Starrett, 50c, q	Sep 30	Sep 18
Loew's, 50c	Sep 30	Sep 18
Louisville Gas & Electric 5% $100 pr, $1.25, q	Oct 15	Sep 30
Do 5% $25 par, 31¼c, q	Oct 15	Sep 30
Midland Steel Prod, 50c	Oct 1	Sep 16
Do A, 50c	Oct 1	Sep 16
Do 8% 1st pfd, $2	Oct 1	Sep 16
Noblitt-Sparks Indust, 50c	Sep 30	Sep 15
S W Pa Pipe Line, 50c	Oct 1	Sep 15
Square D, 50c	Sep 30	Sep 16
United States Trust, $15, q	Oct 1	Sep 11

q—Quarterly.

INCOME IN JULY AT RECORD RATE OF 114 BILLIONS

Washington, D. C., Sept. 3 (AP).—The commerce department estimated today that national income in July reached a record annual rate of 114 million dollars.

July payments were estimated at 9 billion, 383 million, which the department said after making adjustments for seasonal influences was equivalent of a yearly rate of the record figure.

In dollars, July income was slightly less than June, but this decline was less than usual at this season, and therefore caused an advance in the department's index of national income.

WHAT STOCKS DID

[Thursday, Sept. 3, 1942.]

NEW YORK STOCKS.

TRIBUNE AVERAGES.

	25 indus.	25 rails.	50 stks.
High	26.67	19.64	73.15
Low	126.44	19.30	72.87
Close	126.60	19.37	72.98
Net change	—0.02	+0.03	.....

ASSOCIATED PRESS AVERAGES.

	30 indust.	15 rails.	15 util.	60 stks.
Net change	+0.1	+0.1	....	....
Thursday	53.1	17.0	23.8	36.8
Previous day	53.0	16.9	23.8	36.8
Month ago	52.3	16.3	23.3	36.1
Year ago	62.2	17.9	32.4	43.6
1942 high	56.0	17.7	27.3	38.7
1942 low	46.0	14.4	21.1	32.0
1941 high	63.9	19.0	35.5	45.0
1941 low	51.7	13.4	24.5	35.4

60 Stock Range Since 1927:

	1938-'40.	1932-'37.	1927-'29.
High	54.7	75.3	157.7
Low	33.7	16.9	61.8

TRADING FIGURES.

	Sept. 3.	Sept. 2.
Advances	237	213
Declines	160	200
Unchanged	198	203
Total issues	595	616
New 1942 highs	18	10
New 1942 lows	5	5

DOW-JONES AVERAGES.

	30 indust.	20 rails.	15 util.	65 stks.
Opening	106.32	26.09	11.62	35.51
11 a. m	106.25	26.08	11.69	35.50
Noon	106.22	26.08	11.69	35.50
1 p. m	106.21	26.08	11.69	35.49
2 p. m	106.19	26.08	11.69	35.49
High	106.50	26.19	11.75	35.61
Low	106.07	26.01	11.59	35.42
Close	106.34	26.09	11.71	35.53
Net change	—0.15	+0.09	+0.05	.....

Transactions.

[In stocks used in Dow-Jones averages.]

Industrials	27,300
Railroads	14,740
Utilities	16,500
Total	58,540

LONDON AVERAGES.

[London Financial Times.]

	Close.	Net chg.
Industrials	105.6	—0.2
Railroads	57.5	.....

NEW YORK STOCK TRANSACTIONS

Thursday, Sept. 3, 1942.

Shares sold today.....282,940 Total sales 1942 to date.....68,399,447

Year ago.....536,686 Total sales 1941 to date.....93,935,385

A

Stock, div.—	Sales, 100s.	High.	Low.	Close.	Net chge.
Abbott Lab 1.60a	2	45⅝	45¼	45⅝+	½
Acme Stl 3	1	40½	40½	40½—	½
Adams Exp .15e	3	6⅝	6½	6½—	⅛
Addressog .75e	1	13⅝	13⅝	13⅝+	⅛
Air Reduction 1a	1	32	32	32	....
Alaska Juneau	3	2¼	2	2¼+	⅛
Alleg pf $30 ww	4	4⅜	4¼	4¼	....
All Lud Stl 1.20e	2	17½	17½	17½	....
Allen Indust 1g	1	4¼	4¼	4¼+	¼
*Al Chem&D 6a	1	132½	132½	132½+	1
Allied Mills .50e	8	13⅝	13½	13½—	⅛
Allied Strs .45e	7	5⅝	5½	5⅝	....
Allis-Ch Mfg .50e	1	23⅝	23⅝	23⅝	....
Alpha P Ce .75e	1	17¼	17¼	17¼+	⅛
AmAgCDel 1.20a	12	21¼	21¼	21¼+	1¼

Stock, div.—	Sales, 100s.	High.	Low.	Close.	Net chge.
Gen Tel 1.60	6	14	14	14	....
GenTimeInst .75e	1	11¼	11¼	11¼—	¼
Gillette Saf R .15e	1	4¼	4¼	4¼	....
Do p 5	2	56	56	56 +	½
Gimbel Bros	1	4⅜	4⅜	4⅜	....
Glidden .80e	1	13⅞	13⅞	13⅞+	⅜
Gobel Adolf	1	9/32	9/32	9/32	....
Gobel Brew .20	1	1⅜	1⅜	1⅜	....
*GoodrichBF .50e	14	20	19⅞	19⅞+	¼
Do p 5	2	76¼	76¼	76¼—	½

Stock, div.—	Sales, 100s.	High.	Low.	Close.	Net chge.
Simmons Co .50e	1	13¼	13¼	13¼—	⅛
Skelly Oil .50e	1	26⅜	26⅜	26⅜+	⅛
Socony-Vacu .50	51	7⅞	7⅜	7⅞	....
SouAm G&P .20e	4	2	1⅞	2	....
SoPRicoSug 2.25e	1	19⅜	19⅜	19⅜+	⅛
SE Greyh L 1.50	2	14⅝	14⅝	14⅝+	⅛
SouCalEdis 1.50a	2	17¼	17¼	17⅛	....
Southern Pacific	11	13⅝	13½	13½—	⅛
Southern Ry	3	15	14⅞	14⅞—	⅛
Do p	6	30½	30	30	....
*SpksWith'n .25e	8	2½	2¼	2⅜	....

*Ex dividend. xr—Ex rights. a—Also extra or extras. d—Cash or stock. e—Declared or paid so far this year. f—Payable in stock. g—Paid last year. h—Payable in Canadian funds. k—Accumulated dividend paid or declared this year.

Rates of dividends in the foregoing table are annual disbursements based on the last quarterly or semiannual declaration. Unless otherwise noted, special or extra dividends are not included.

Sales to 11 a. m, 64,340; to 12, noon 118,070 to 1 p. m., 157,320; to 2 p. m. 196,650; total sales, 282,940 shares.

Philadelphia, Pa., Sept. 3 [Special].—Odd lot purchases by customers on Sept. 2 were 33,322 shares; sales, 39,635, including 627 shares sold short.

PRODUCE MARKETS

BUTTER—Unsettled; receipts, 706,663 lbs. EGGS—Easier; receipts, 10,536 cases. POULTRY—Strong; receipts, 1 car and 49 trucks. POTATOES—Unsettled; receipts, 92 cars; on team track, 249 cars. Butter, cheese, eggs, and poultry reported by Agricultural Marketing administration and represent actual sales. Only wholesale prices quoted:

Creamery Butter Selling Prices.

	Chicago— Whole milk.	Centralized.	New York.	Boston.	Philadelphia.
93 score	42¼	....	44½	....	....
92 score	41½	....	43	43½	43½
91 score	41¼	....	42¾	43½	43
90 score	41¼	41½	42½	....	42½
89 score	40¾	40½	42	....	....
88 score	39½	39½	....	....	....

Eggs.

Ex. firsts, cars	36¼c	Dirties	31c
Do, less cars	35½c	Checks	29½c
Firsts, cars	35½c	Government graded—	
Do, less cars	34½c	Extras	49c
Current	32c	Firsts	47c

Live Poultry.

Hens	23@23½c	Roosters	16@16½c
Leghorns	20c	Turkeys—	
Broilers	24@26c	Hens	26@30c
Springs—		Toms	24@28c
Colored	23½@24½c	Geese	13@16c
Rocks	25@25½c	Ducks	16@17c

Potatoes.

Nebraska	$2.10
Idaho	$3.10@4.05
Wisconsin	$1.55@2.75
Minnesota, North Dakota	$1.60@1.90

INVESTING COMPANIES

[Nominal quotations.]

	Bid.	Asked.
Affiliated Fund, Inc.	1.81	1.98
American Business Shares, Inc.	2.32	2.55
Boston Fund, Inc.	11.82	12.71
Chemical Fund	8.02	8.68
Dividend Shares, Inc.	.91	1.00
Fidelity Fund, Inc.	13.14	14.13
Fundamental Investors, Inc.	14.32	15.69
General Investors Trust	3.78	4.07
Incorporated Investors	12.98	13.96
Manhattan Bond Fund	6.83	7.52
Massachusetts Invest. 2d Fund	7.29	7.84
Massachusetts Investors Trust	15.37	16.53
New England Fund	9.41	10.15
Selected American Shares	6.78	7.39
Union Bond Fund B.	15.26	16.69

NAVAL STORES.

SAVANNAH, Ga., Sept. 3 [A.P.].—TURPENTINE—55¾c per gal; offerings, 32; sales, 1,600 gals; receipts, 171; shipments, 250; stocks, 20,632. ROSIN—Offerings, 135 lots of 280 lbs; sales, 135; receipts, 440; shipments, 268; stocks, 71,959. Quote: B, $2.92; D, $3.00; E, $3.09; F and G, $3.12; H and I, $3.14; K, $3.17; M, $3.22; N and WG, $3.24; WW and X, $3.27.

Commodities

NEW YORK FUTURES.

[Yesterday's closing prices in cents per pound unless otherwise stated.]

Black Pepper.

Closed unchanged. September, 6.43; December, 6.58; March, 6.63. No sales.

Cocoa.

Closed unchanged at ceiling prices. September, 8.76. No sales.

Cottonseed Oil.

Closed unchanged to .10 cent lower. September and October, 13.70; December, 13.74; January, 13.79; March, 13.85. Sales, 8 lots.

Wool Tops.

Closed unchanged. October, $1.204; December, $1.215; March and May, $1.218. No sales. Grease wool—Closed, October, 93.5; December, 94. No sales.

CHICAGO MERCANTILE EXCHANGE.

Butter.

[Cents per lb per car of 19,200 lbs.]

Storage stands.—	Open.	High.	Low.	Close.	Prev. close.
Nov.	42.15	42.25	42.00	42.10	42.05
Jan.	42.25	42.25	42.25	42.25	42.50

Eggs.

[Cents per doz in cars of 12,000 doz.]

Refrigerator stands.—	Open.	High.	Low.	Close.	Prev. close.
Oct.	35.15	35.15	35.00	35.05	35.15
Nov.	35.25	35.25	35.15	35.15	35.40
Dec.	35.40	35.40	35.40	35.40	35.50

Potatoes.

[Dollars and cents per cwt in cars of 36,000 lbs.]

Idaho russets, U. S. No. 1 extras—	Open.	High.	Low.	Close.	Prev. close.
Nov.	2.99	3.02	2.97	2.98	2.96
Jan.	3.45	3.45	3.43	3.43	3.41

COTTON FUTURES.

[Cents per pound.]

New Orleans Cotton Exchange.

	Open.	High.	Low.	Close.	Prev. close.
October	18.37	18.44	18.36	18.42	18.41
December	18.60	18.68	18.56	18.66	18.63
January	18.68	18.72	18.67	18.72	*18.66
March	18.75	18.85	18.75	18.83	18.77
May	18.95	18.96	18.93	18.95	18.89
July	......	......	......	*19.01	*18.94

New York Cotton Exchange.

	Open.	High.	Low.	Close.	Prev. close.
October	18.19	18.25	18.17	18.24	18.21
December	18.41	18.49	18.83	18.48	18.42
January	18.47	18.52	18.47	18.51	18.46
March	18.57	18.65	18.53	18.64	18.60
May	18.68	18.77	18.67	18.77	18.72
July	18.73	18.83	18.73	18.83	18.78

*Nominal.

The average price of 15/16 inch middling cotton at the 10 designated markets yesterday, as determined by the Agricultural Marketing administration, was 18.61c per lb.

CASH PRICES.

[Wholesale.]

Chicago.

	Sept. 3.	Sept. 2.
Hides, hvy packer, lb	$ .15½	$ .15½
*Steel scrap, ton	19.3750	19.3750

*Average price Chicago and Pittsburgh.

New York.

[Price per pound.]

Antimony, Amer	$ .1650	$ .1650
Coffee, No. 7 Rio	.09⅝	.09⅝
Copper, electrolytic	.1200	.1200
Sugar, refined	.0560	.0560
Wool, standard tops	1.215	1.21

Other Markets.

Flour, std pats, bbl Mpls.	$ 6.05	$ 6.10
Lead, lb, E St L	.0635	.0635
Zinc, lb, E St L	.0825	.0825

COMMODITY INDEX.

The Associated Press weighted wholesale price index of 35 commodities:

Yester.	Prev. day.	Wk. ago.	Mo. ago.	Yr. ago.
99.33	99.25	99.15	98.75	93.12

Range in recent years:

	1942.	1941.	1940.	'33-'39.
High	99.72	95.12	78.25	98.14
Low	95.54	77.03	68.89	41.44

[1926 average equals 100.]

The Dow-Jones commodity futures index closed at 84.80, off 0.10.

CHICAGO STOCKS

Thursday, Sept. 3, 1942.

Shares sold today	13,000
Year ago	23,000
Total sales 1942 to date	2,999,000
Total sales 1941 to date	3,669,000

Stock, div.—	Sales, 100s.	High.	Low.	Close.	Net chge.
‡AbbottLab 1.60a	.89	45½	45½	45½	....
‡Acme Steel 3	.55	40⅝	40⅜	40⅜	....
‡Allis-ChMfg .50e	.30	23⅜	23½	23½	....
‡Am Rad StS .15e	.30	4½	4½	4½	....
‡Am Tel&Tel 9	2	119⅜	119¼	119⅜	....
‡Anaconda 1.50e	1.50	26¼	25⅜	25⅝	....
Armour & Co	.50	2⅞	2⅞	2⅞	....
Aviation .10e	2.50	3	3	3	....
Bendix Av 3e	.50	32¼	32¼	32¼+	⅛
Beth Steel 4.50e	.50	52⅝	52⅝	52⅝—	¼
Borg-Warner .80e	1	25¼	25¼	25¼—	⅝
Brown F&W .10e	6	1⅜	1⅜	1⅜	....
Butler Bros	2	4⅞	4⅞	4⅞	....
Cen Ill Sec	6.50	⅛	1/16	1/16—1/16	
Do p .50g	1	5	5	5 —	⅛
Cherry-Burr .70e	.50	8	8	8	....
Chi Corp	5.50	15/16	15/16	15/16	....
Chi Towel 4	.20	41	41	41 +	1
‡Chrysler 2.75e	.70	59⅜	59⅜	59⅜	....
ComwlhE 1.25e	10.50	19	18⅞	18⅞	....
Consumers Co p	.30	13	13	13 —	½
Curtiss-Wright 1g	1	7¼	7¼	7¼+	⅛
‡Deere & Co .35e	.15	22⅜	22⅜	22⅜	....
Fuller Mfg .20e	1	4⅛	4⅛	4⅛+	⅛
‡Gen Am Tr 1e	.50	36⅜	36⅜	36⅜	....
Gen Elec 1.40	2	26¼	26¼	26¼—	¼
‡Gen Motors	.98	38⅜	37⅞	37⅞	....
Goodyear T&R 1e	.40	19⅞	19⅞	19⅞	....
Hormel & Co 2	1.50	31¾	31	31¼+	1⅜
‡Houd-Her B .50e	.60	10⅜	10⅜	10⅜	....
‡Ill Cent R R	2	7	7	7	....
IndepPneuTool 1e	1	21	20½	21 +	1
Int Harvester 2	2	46½	46½	46½	....
Iron Fireman 1.20	1	12½	12½	12½+	⅛
Kellogg Sw .60e	2.50	6½	6½	6½	....
Lib-McN&L .45e	1	4⅜	4⅜	4⅜	....
Lion Oil Ref 1	.50	11⅝	11⅝	11⅝+	1
Mickelbry'sF .10e	2	3	3	3 —	⅛
MidWestCor .40g	1.50	3	2⅞	3 +	⅛
Midland Unit p	5.50	5⅝	5¼	5⅝+	⅛
Miller&H pr p 1	1	6⅜	6⅜	6⅜+	⅛
‡Montg Ward 2	.25	30¼	30¼	30¼	....
Nash-Kelv .375e	1.50	5⅜	5⅜	5⅜	....
Nat Cylind G .80	.50	7⅜	7⅜	7⅜—	¼
N Y Central R R	2	9	9	9 —	⅛
No West Ut 7% p	.10	9	9	9 +	1¼
‡Param Pict 1	.40	16	16	16	....
Penn Gas&El	.10	⅛	⅛	⅛	....
Penn R R 1e	1	21⅜	21⅜	21⅜	....
‡Pullman 1a	.15	25	25	25	....
Quaker Oats 4	.50	64½	64½	64½+	½
Radio C of A .20e	5	3⅜	3⅜	3⅜	....
Republic Stl 1e	1	14	14	14 —	¼
Sears-Roebuck 3	.50	55⅝	55⅝	55⅝+	⅛
Std Brands	1	3⅛	3⅛	3⅛+	⅛
‡Std Oil Ind 1	1.29	24⅞	24⅝	24⅝	....
Stewart-War .25e	1	6⅝	6⅝	6⅝—	⅛
SundstdMT 1.95e	3.50	15⅝	15	15⅝+	⅝
Swift&Co 1.20a	2.50	21	21	21 —	¼
Swift Int 2a	.50	25⅝	25⅝	25⅝+	⅛
‡Texas Co 2	.03	35⅝	35⅝	35⅝	....
ThompsonJR .40e	.50	6⅛	6⅛	6⅛	....
*Union Carbide 3	.50	67⅛	67⅛	67⅛	....
‡Unit Air Lines	.10	13⅜	13⅜	13⅜	....
U S Rubber	.50	19⅞	19⅞	19⅞—	⅛
U S Steel 3e	2.50	46⅝	46½	46⅝	....
‡Walgreen 1.60	.65	18	17⅞	17⅞	....
West Un Tel 1e	3	27¼	26⅞	27¼+	⅝
‡Westinghse 2.75e	.10	69⅛	69⅛	69⅛	....
Will Oil-O-Mat	1	1½	1½	1½—	⅛
Wrigley W Jr 3	1	52¼	52¼	52¼+	⅜
‡Yellow Tr&C 1	.50	10⅜	10⅜	10⅜	....
Zenith Radio 1e	1	14⅜	14⅜	14⅜	....

‡Odd lots. a—Also extras. e—Declared or paid so far this year. g—Paid last year. k—Accumulated dividends paid or declared this year.

BANK STOCKS

CHICAGO.

[Nominal quotations.]

	Yesterday— Bid.	Ask.	Sept. 3.— Bid.	Ask.
Amer National	177	180	177	180
Chicago Title	109	114	108	113
City National	102	107	102	107
Continental Ill	68	70½	68¼	70¾
First National	261	266	259	265
Harris Trust	290	300	290	300
Industrial Nat	29	31	29	31
Do pfd	99	102	99	102
La Salle National	61	65	61	65
Northern Trust	470	485	470	485

NEW YORK.

Bankers Trust	38¾	40¾	38⅝	40⅝
Bank Manhattan	15⅝	16⅝	15¼	16½
Central Hanover	76¾	79¼	76½	79
Chase	24⅞	26⅜	25	26½
Chemical	37¼	39¼	37⅛	39⅛
First National	1175	1205	1160	1190
Guaranty	238½	243½	238	243
Irving	10½	11½	10½	11½
Manfac Trust	32⅞	34⅜	32⅝	34⅛
National City	24⅞	26⅜	24⅞	26⅜
New York Trust	69⅛	71⅝	68⅝	70⅝

OTHER BANKS.

Bank of America	33	34⅛	32	33¾
1st Nat'l, Boston	36	38	35⅛	37⅛

PRIMARY GRAIN MOVEMENT.

Receipts—	Wheat, bu.	Corn, bu.	Oats, bu.
Thursday	1,516,000	821,000	666,000
Week ago	1,387,000	661,000	805,000
Year ago	1,102,000	706,000	246,000
1940	1,493,000	816,000	363,000
Shipments—			
Thursday	927,000	412,000	269,000
Week ago	993,000	476,000	394,000
Year ago	809,000	517,000	366,000
1940	867,000	252,000	229,000

NEW YORK CURB

Thursday, Sept. 3, 1942.

Shares sold today.....60,380 Total sales 1942 to date.....11,580,510

Year ago.....149,185 Total sales 1941 to date.....17,826,437

Stock	Sales.	High.	Low.	Close.	Net chge.
Aero Sup B	300	4⅝	4½	4½	....
Aire Access	100	2⅛	2⅛	2⅛+	⅛
Ala Pow $7 pf	140	92⅜	92	92 —	2
Do $6 pf	50	82	79	80 —	3½
AlumCoAm pf	50	108⅜	108⅜	108⅜+	¼
Am Book	10	19⅛	19⅛	19⅛—	⅛
Am Box Board	200	3⅞	3⅞	3⅞—	⅛
Am C P&LA	50	6⅛	5⅞	6⅛+	¼
Do new	100	5⅜	5⅜	5⅜	....
Am Cit P&LB	100	1/16	1/16	1/16—1/16	
Am Cyan B	800	33⅞	33⅜	33⅜+	¼
Am Gas&El	400	16	16	16	....

Stock	Sales.	High.	Low.	Close.	Net chge.
Pennroad	100	3⅛	3⅛	3⅛	....
Pa-Cent Airl	100	8⅝	8⅝	8⅝	....
Pa Wat & Pw	100	48⅞	48⅞	48⅞+	¼
Pioneer Gold	3,300	1	1	1 —	⅛
Pitts&Lake E	250	48½	48¼	48¼	....
Pitts Pl Gl	500	67	66½	67 —	½
Premier Gld	100	7/16	7/16	7/16	....
PugSdPL 5%p	150	98¼	97	98¼+	2
Do $6 pf	800	41¼	39	40½+	1½
Royal Type	50	44	44	44 +	½
Ryersn&Hayns	200	⅝	⅝	⅝	....
St Regis Pap	2,800	1⅜	1¼	1⅜	....
Do pf	25	110	110	110	....

	Sales.	High.	Low.	Close.	Net chge.
Niag Sh Md B	100	2½	2½	2½	....
*Niles-Bem-P	300	9	9	9 +	⅛
N Am L&P pf	300	60½	59	59⅞+	3⅞
*Ohio Brass B	75	16	16	16 +	⅜
OklaNatGas pf	50	46	46	46 +	½
Do cv pf	30	107	107	107	....
PacG&E 6% pf	100	28¼	28¼	28¼—	⅜
PacP&L 7%pf	20	72½	72½	72½+	1
PantepOil Ven	6,700	3¼	3	3¼+	⅛
Parkrsbg R&R	100	7½	7½	7½	....

		High.	Low.	Close.	Net chge.
2 AgriMtgBk 7s'46		39	39	39	....
5 Lima Peru 6½s'58		10¼	10¼	10¼—	1¼
2 Maranhao Br7s'58		16⅝	16⅝	16⅝—	⅛
10 Parana Braz7s'58		20¼	20¼	20¼+	¼
4 Russ 5½s 1921		1⅜	1⅜	1⅜	....
5 SantiagoChile7s'49		15¼	15¼	15¼+	⅛
2 Stinnes 4s'46 2dst		14½	14½	14½	....

*Ex dividend. xr—Ex rights. xin—Ex interest.

BOARD OF TRADE GRAIN FUTURES

[Prices Sept. 3, 1942, in dollars per bushel.]

	Open.	High.	Low.	Close.	Prev. close.	Year ago.	Season's range High.	Low.
Wheat.								
September	1.20½	1.20⅝	1.20⅛	1.20⅛-1.20¼	1.20⅝-1.20½	1.15⅞-1.16	1.37¼	1.15½
December	1.23⅜-1.23⅝	1.23⅝	1.23	1.23 -1.23⅛	1.23⅜-1.23⅜	1.20¼-1.20⅜	1.31⅝	1.18⅝
May	1.27½-1.27⅝	1.27⅝	1.26⅞	1.27	1.27⅝-1.27⅞	1.23⅞-1.24	1.33⅛	1.22⅞
Corn.								
September	.83⅜	.84⅜	.83¼	.83½-.83⅝	.84	.77⅞	.94⅜	.82⅜
December	.86⅝-.86½	.87	.86	.86⅛-.86¼	.86½-.86⅝	.82⅛-.82	.95¼	.85¼
May	.90⅝	.90⅝	.90	.90⅛	.90½	.86⅝-.86½	.99	.89½
Oats.								
September	.50⅝	.50⅝	.50¼	.50¼	.50½	.47⅞	.60	.46⅝
December	.52	.52	.51½	.51⅝-.51½	.52	.49⅝-.49½	.53⅛	.49⅛
May	.54	.54	.53⅝	.53⅝-.53½	.54	.51⅜	.55⅞	.51⅜
Rye.								
September	.63¼	.63⅜	.63	.63	.63⅜	.72	.98	.60¼
December	.67⅛-.67¼	.67¾	.67	.67	.67⅝-.67¼	.76⅝-.76¼	.85¼	.64½
May	.73⅛	.73½	.72⅞	.72⅞	.73¼	.82 -.81⅞	.81¼	.70⅜
Soy Beans.								
October	1.70⅞	1.71⅛	1.70⅞	1.70⅞	1.71	1.65 -1.64¾	2.03	1.68½
December	......	......	......	1.72	1.71⅜	1.67 -1.66¾	1.79¼	1.69⅞
Feed Barley.								
September	......	......	......	.60½	.60½	....	.61½	.58½

GRAIN IN OTHER MARKETS

	Open.	High.	Low.	Close.	Prev. close.
September Wheat.					
K C	1.14⅝	1.14⅝	1.14⅜	1.14⅝	1.14⅝
Mpls	1.12⅝	1.12⅞	1.12⅛	1.12⅝	1.13
*Wpg	.90	.90	.90	.90	.90
December Wheat.					
K C	1.17	1.17	1.16⅝	1.16¾	1.17⅛
Mpls	1.15⅝	1.16	1.15½	1.15⅝	1.16⅝
May Wheat.					
K C	1.20	1.20⅛	1.19¾	1.19¾	1.20⅜
Mpls	1.20⅝	1.20⅝	1.20	1.20	1.20⅜
September Corn.					
K C	.81⅝	.81⅝	.80¾	.80⅞	.81⅛
Mpls	.....	....	....	.77¼	.77½
December Corn.					
K C	.83⅛	.83⅜	.82⅝	.82¾	.83⅛
Mpls	.79¼	.79¼	.79⅛	.79⅛	.79⅜
September Oats.					
Mpls	.45⅝	.45⅝	.45⅛	.45⅛	.45⅜
*Wpg	.49	.49	.48⅜	.48⅝	.49
December Oats.					
Mpls	.46⅞	.47⅛	.46¾	.46¾	.47⅛
Wpg	.46½	.46⅝	.46¼	.46¼	.46⅞
September Rye.					
Mpls	.....	....	....	.60¼	.60½
*Wpg	.54	.54⅛	.53⅞	.53⅞	.54⅜
September Feed Barley.					
Mpls	.....	....	....	.55⅝	.55½
*Wpg	.60¾	.61	.60⅝	.60⅞	.60¾
September Flaxseed.					
Mpls	2.43	2.43	2.43	2.43	2.42
December Flaxseed.					
Mpls	2.44¾	2.45½	2.44¾	2.45	2.44½

*October.

CASH GRAIN

Estimated receipts of cash grain at Chicago Thursday: Wheat, 44 cars; corn, 47 cars; oats, 47 cars; rye, 17 cars, and barley, 39 cars. Range of cash grain prices per bushel in leading markets:

WHEAT.

No.	Chicago.	Kansas City.	St. Louis.
2 red	....	1.20 @27	1.35
2 hd	....	1.16¼@17¼	....
2 yel	1.23	....	....
2 mix	1.22½	....	....
	Duluth.	**Winnipeg.**	**Minneapolis.**
1 d.n.	1.125@14⅝	89⅝	1.11⅝@15⅝

CORN.

	Chicago.	Peoria.	St. Louis.
1 yel	....	84¾	86½
2e yel	84½@86	84 @85¼	86½@86¾
3 yel	84 @84¾	....	86 @86¼
4 yel	83¾@84	82¾	....
5 yel	82¼@83½	....	....
S. grd	81 @81½	....	85

OATS.

	Chicago.	Kansas City.	Minneapolis.
2 wh	52	49¾	44⅝@47⅝
3 wh	49½	47½@49	43⅛@46⅝
4 wh	47¼@48¼	....	41⅛@45⅝
1 red	51½@52	50½	....

RYE AND FLAX.

	Rye.	Flax.
Minneapolis	58¼@63¼	2.40@41
Duluth	57¼@60¼	2.42

BARLEY.

	Malting.	Feed.
Chicago	80@96	53@65
Milwauke	70@82	......
Minneapolis	58@89	54@57

FIELD SEEDS.

Field seeds, buyers' prices at Chicago per 100 lbs quoted as follows: Timothy, $4.60@4.85; alsike, $16.00@19.50; red top, $7.20@7.50.

BOARD OF TRADE SALES.

[On September 2, 1942, in thousands of bushels.]

	Sept.	Dec.	May.	Total.
Wheat	1,036	5,081	2,224	8,341
Corn	1,945	2,148	456	4,549
Oats	524	904	296	1,724
Rye	1,201	2,021	476	3,698
*Soy beans	27	10	....	37
Grand total				18,349

Open Grain Trades.

	Sept.	Dec.	May.	Total.
Wheat	2,928	28,111	14,979	46,018
Corn	5,662	27,360	9,902	42,924
Oats	2,400	6,524	4,289	13,213
Rye	3,108	18,340	4,878	26,326
*Soy beans	1,209	343	....	1,552
Barley	5	......	......	5
Grand total				130,038

*October.

HAY MARKET.

Old crop timothy, No. 1, or clover or alfalfa, mixed, $19.50@20.50; No. 2, $18.50@19.50; per ton; rye straw, $13.50; alfalfa $22.00@24.00. Quotations are for rail shipments.

BENTON HARBOR FRUIT PRICES.

BENTON HARBOR, Mich., Sept. 3 [Special].—Fruit prices were Peaches, bushels, Elbertas 2 2¼ inch $2@2.35, few $1.50@1.80; grapes, Moores, early, 12 quarts No. 1, 40@50c, four quarts, 22@23c; cantaloupes 10, 11, 12 inch, crates $1@1.25; tomatoes, 12 quarts, No. 1, 30@40c; apples, bushels, wealthys 2½ inch $1.10@1.40, McIntosh 2½ inch $1@1.50; plums, half bushels, prune types, $1.50@2.

MINNEAPOLIS FLOUR.

MINNEAPOLIS, Minn., Sept. 3 (AP).—Flour, carload lots, per brl in 98 pound cotton sacks: Family patents, unchanged, $7.15@7.35; standard patents, 5c lower, $5.85@6.05. Shipments, 18,150 brls. Per ton, fob Minneapolis: Pure and standard bran, $30.00@30.50; standard middlings, $30.00@30.50; pure middlings, $32.50@33.00; flour middlings, $32.50@33.00; Red Dog, $35.00@35.50; gray shorts, $34.00; rye middlings, $28.00@28.50; second clears, $36.00@36.50.

MILLION BUSHELS OF CORN SOLD BY GOVERNMENT

Cash Grain Markets Rise on Large Demand.

BY PHILIP WARDEN.

One of the largest grain transactions of the year was completed yesterday when the Commodity Credit corporation sold a million bushels of corn to one of the big grain elevator companies. The government owned corn was stored in Buffalo.

Grain men said the sale could be made below parity prices to a grain house, despite recently enacted restrictions on the sale of government grain, because it reportedly was "going out of condition."

Meanwhile yesterday's market action on the Chicago Board of Trade indicated current offerings of wheat, oats, and corn are not sufficient to meet expanding consumer requirements, altho the 1942 harvest of wheat and oats is just now ending.

New Gains Are Recorded.

New gains were recorded in the prices paid for the cereals in the cash markets, which have risen almost steadily thru the harvesting period. Today grain men are paying 2 to 2½ cents a bushel above the September futures price for No. 2 hard wheat. No. 1 and No. 2 yellow corn bring as much as 2 cents more than the future, traders reported. No. 1 white oats has been selling 2 to 2½ cents above the futures.

Dealers said the cash prices are at or near the year's best levels in relation to the futures.

Elevator interests seeking to buy new crop spring wheat in the northwest reported stiff competition from flour mills lifting the cash market.

In the corn market, shippers sold between 150,000 and 200,000 bushels to eastern buyers. This lifted the total amount sold to move out of Chicago during the last three days to almost a million bushels, cash houses said.

Futures Prices Decline.

The big country purchases of corn brought hedge selling into the futures yesterday, brokers reported. Prices were depressed most of the trading session, and the market closed ¼ to ⅝ cent lower. Selling was absorbed with only a small decline because of bullish sentiment generated by the slow maturity of the new crop.

Buying interest in wheat futures waned on the eve of the long Labor day holiday that will include an address by President Roosevelt on his program to curb rising labor costs and farm prices. The market closed ⅜ to ¾ cent lower.

Oats futures were off ¼ to ½ cent a bushel. Rye closed down ¼ to ⅜ cent. Soy beans closed ⅛ cent lower to ¼ cent higher.

Club Aluminum Utensil Re-elects All Directors

All directors of the Club Aluminum Utensil compauy were reëlected yesterday at the annual stockholders meeting in the company's offices at 1250 Fullerton avenue. The board consists of H. J. Taylor, C. W. Hellberg, C. L. Smith, M. F. Schultes, and C. W. Hallengren.

RESERVE BANK REPORTS

The weekly report of the federal reserve board showed the following:

A seasonal increase in money in circulation whittled down the reserve balances of reserve system member banks in the week ended Wednesday, the weekly statement of the federal reserve board showed last night. Circulation rose 193 million dollars, reflecting several factors, such as the normal fall pickup in business, need of cash for weekly and monthly pay rolls, and withdrawal by individuals of funds to use over the forthcoming Labor day holiday.

Member bank reserve balances were pulled down 108 million dollars. The excess reserves declined 80 million dollars to 2 billion 260 million dollars.

Excess Reserves [Estimated].

[000,000 omitted.]

	Sept. 2, 1942.	—Change from— Aug. 26, 1942.	Sept. 3, 1941.
All member banks	$ 2,260	—$ 80	*
New York banks	265	— 110	*
Chicago banks	79	— 1	*
Credit and Related Items.			
Tot res bank credit	3,542	+ 17	+ 1,301
Monetary gold stock	22,756	+ 9	+ 34
Treasury currency	3,341	+ 4	+ 161
Money in circulation	13,250	+ 193	+ 3,216
Treasury cash	2,216	— 3	— 184
Treasury depos with fed res banks	146	— 30	— 562
Nonmember dep and other F R accts	1,609	— 22	— 509
Twelve Federal Reserve Banks.			
Tot U S gov sec direct and guar	3,388	.....	+ 1,204
U S bonds	1,664	+ 13	+ 300
Notes	728	.....	— 92
Certificates	340	.....	+ 340
Bills	655	— 14	+ 655
Member Banks in Chicago.			
Loans and inv. tot	3,389	— 44	+ 688
Loans, total	892	+ 1	— 5
Com. ind. and agr lns	695	— 1	+ 5
Treasury bills	399	— 45	+ 54
Certif of indebt	323	.....	+ 323
Treasury notes	157	— 1	+ 42
U S bonds	1,158	— 1	+ 338
Oblig guar by U S government	98	.....	— 60
Other securities	362	+ 2	— 4
Total deposits	4,354	— 59	*
Dem depos—adjust	2,617	— 21	+ 365
Time deposits	463	.....	— 29
U S gov deposits	196	— 63	+ 101
Domestic banks	1,066	+ 25	*
Foreign banks	12	.....	+ 5
Member Banks in New York.			
Loans and inv, total	13,506	— 48	+ 1,236
Loans, total	3,646	— 59	— 49
Com, ind, and agric loans	2,541	— 33	+ 148
Treasury bills	758	— 13	+ 210
Certif of indebt	848	+ 18	+ 848
Treasury notes	1,508	— 13	+ 66
U S bonds	4,318	— 30	+ 1,131
Oblig guar by U S government	1,115	+ 20	— 739
Other securities	1,313	+ 29	— 231
Total deposits	16,029	— 174	*
Dem depos, adjusted	10,819	+ 42	— 159
Time deposits	658	— 5	— 104
U S gov deposits	878	— 294	+ 771
Domestic banks	3,067	+ 90	*
Foreign banks	607	— 7	+ 41

*Comparable figures not available.

FOREIGN EXCHANGE

[Quoted in American cents.]

	Sept. 3.	Sept. 2.	Wk. ago.	Yr. ago.
London	404.00	404.00	404.00	403.50
‡Do	404.00	404.00	404.00	404.00
Canada	87.88	88.50	89.00	89.43¾
†Do	90.91	90.91	90.91	90.91
Argentina	23.68	23.70	23.75	23.70
†Do	29.77	29.77	29.77	29.77
Brazil	*5.20	*5.20	*5.20	5.10
India	30.35	30.35	30.35	30.30
Chile	3.75	3.75	3.75	4.10
Mexico	*20.67	*20.67	*20.67	20.70

*Nominal. †Official. ‡Selling price; banks buy at 402.

ILLINOIS BELL'S JULY AND SEVEN MONTH PROFIT UP

Other A. T. & T. Affiliates Report Gains Also.

The Illinois Bell Telephone company and two other large telephone organizations affiliated with the American Telephone and Telegraph company yesterday reported higher profits for July and the first seven months of this year. The General American Transportation corporation, Chicago, reported lower profit for the first half of this year.

Illinois Bell had a net income of $835,824 for July, against $726,309 for the corresponding month of 1941. The seven month profit was $6,769,183, compared with $6,696,693.

Pennsylvania Bell Gains.

July profit of the Bell Telephone company of Pennsylvania was $783,702, compared with $758,911 a year earlier. The total for the first seven months was $5,937,342, against $5,678,360.

The Southern New England Telephone company, affiliated with A. T. & T. thru a license contract, reported July net income was $268,500, compared with $258,006 a year ago. Its seven months' profit was $1,911,950, against $1,754,706.

General American Transportation reported profit for the six months ended June 30 declined to $1,255,547, or $1.20 a share, from year ago figures of $2,406,291, or $2.31 a share.

Tax Provisions Explained.

This railway freight and tank car builder reserved $2,679,000 for federal income and excess profits taxes on the basis of rates approved by the house and created a 1 million dollar fund for contingencies. If senate finance committee tax rate revisions are accepted, the company's profit for the first half of this year would be increased $227,506 and earnings would be equivalent to $1.42 a share.

R. G. LeTourneau, Inc., earth-moving equipment maker with general offices in Peoria, Ill., had net income of $1,341,468, equivalent to $2.81 a common share, for the seven months ended July 31, against $1,581,941, or $3.47 a share, a year ago. Altho sales expanded, larger tax reserves slashed gross earnings, the company said.

The Froedtert Grain & Malting Company, Inc., Milwaukee, the world's largest concern of its kind, reported income of $957,720, equal to $1.90 a share, for the fiscal year ended July 31, compared with $946,024, or $1.85 a share, the preceding year.

Day's Earnings Report.

Corporation net incomes reported yesterday follow:

	1942.	1941.
July.		
Arkansas Pow&Lt..	$ 116,999	$ 131,357
Bell Tel of Penn....	783,702	758,911
Ill Bell Tel..........	835,824	726,309
Montana Power......	29,307	242,134
Nebraska Power....	105,677	139,820
Norwestern Elec....	32,420	26,310
Pac Pow&Lt..........	51,551	*9,149
Portland Gas&Coke.	46,056	28,430
So New Eng Tel....	268,500	258,006
Wash Water Pow....	146,301	49,662
Seven Months Ended July 31.		
Bell Tel of Penn....	5,937,342	5,678,360
Ill Bell Tel..........	6,769,183	6,696,693
Le Tourneau, R. G..	1,341,468	1,581,941
Per share	2.81	3.47
So New Eng Tel....	1,911,950	1,754,706
Fiscal Year Ended July 31.		
Froedtert Grain&Malt	957,720	946,024
Per share..........	1.90	1.85
Quarter Ended June 30.		
American Bosch.....	78,321	211,803
Per share..........	.11	.30
Goebel Brewing......	112,081	177,125
Per share..........	.08	.13
Six Months Ended June 30.		
American Bosch.....	203,525	363,922
Per share..........	.29	.52
Gen Am Trans......	1,255,547	2,406,291
Per share..........	1.20	2.31
United Eng & Fdry..	1,126,878	1,504,949
Per share	1.34	1.80
Warren Fndry&Pipe	272,594	341,480
Per share..........	1.62	2.03
Fiscal Year Ended June 30.		
Ludwig Baumann....	*175,414	*308,092

*Net loss.

CANDY MAKERS' PRICES ADJUSTED TO MEET COSTS

Washington, D. C., Sept. 3 (AP).—The OPA today gave candy manufacturers a new pricing formula designed to meet increased costs since the March level. OPA said it would issue later a new order covering wholesalers' and retailers'.

Under the new manufacturers' formula, the price ceiling will be based on the costs of ingredients, packaging material, and direct labor, computed at March, 1942, replacement costs, plus the "average dollars and cents" margin obtained by the manufacturer between April 1, 1941, and March 31, 1942, on the same or similar candies.

CHARGES PROFIT RECOUP LAW IS PERIL TO NATION

Faith in Government Upset, Says Hawley.

[Continued from page 29, column 1.]

finance a gun mount plant which has achieved a production rate that ordnance officials said was impossible.

Bankers would not lend him the money he needed to build the new plant, and neither would Jesse Jones [federal loan administrator]. Bonding companies would not back him on a contract performance bond for more than 10 million dollars, which was a fraction of the naval orders he had arranged to get. Naval ordnance men said he was "wild eyed" in his estimates of what he could produce. And he had only a few hundred of the thousands of skilled precision machinists his proposed plant would require.

Finally the navy advanced Hawley 18 million dollars, and he put his whole fortune of 2 million dollars into the plant. Then he arranged with the navy for a special kind of performance bond that got him over the bonding hurdle. Ground was broken for the new plant Oct. 1, 1940, and equipment was moved from Hawley's old plant into the main building of the new factory on the night of Jan. 16, 1941.

Brings in Skilled Men.

Hawley noticed that some companies were not taking advantage of "educational" war orders to learn how to produce armaments. He had been a visitor in Germany in 1936 and he thought America ought to be arming. When he saw many companies in the nation not trying to learn how to make arms he hired their skilled men. Today he is 20 months ahead of schedule on production. His plant was one of the first 14 to receive the navy E award. The plant runs every hour of the day.

Hawley uses dies and jigs to make parts which other producers lay out and machine by hand. High precision and low costs have resulted from his methods, and production speed on high precision work has surpassed all former standards in hydraulic machinery and gun mounts. On one item Hawley cut the price to $1,000, from $3,000 charged by competitors.

Can't Disclose Improvements.

Censorship regulations do not permit disclosure of improvements he has made in naval gun mounts.

Hawley's company has CIO, AFL, and nonunion men working side by side. There is no recognized bargaining agent, and workers have not asked for one, he said.

The company operates a commissary which, at a loss, serves workers food that costs a million dollars a year. Coffee is "on the house," and costs about $100,000 a year. Many a workman has had a flat tire on his car without knowing it. A company truck patrols the parking lot, and any flat tire is repaired without charge and without the owner ever being told about it.

PRICES OF HOGS NARROW; EXPECT CEILING ACTION

New advances in heavy butchers and sows yesterday resulted in the narrowest price range for hogs in six weeks at the Chicago stock yards. Top grades of new crop spring pigs under 240 pounds in weight held steady, but others were strong to 10 cents higher, with sows advancing 10 to 15 cents.

Packers and farmers were said to be watching the narrowing of the price range with some anxiety because of a growing belief that the Office of Price Administration is waiting for a period of very narrow prices for the wide variety of hogs on which to base its ceiling prices.

Hog receipts, 13,500; shipments, 700.
Bulk of sales yesterday........$13.80@14.65
One month ago................ 13.70@14.95
One year ago.................. 9.85@12.00
Top yesterday, $14.70; average, $14.20.
Cattle receipts, 5,000; shipments, 2,500.
Bulk of sales yesterday........$13.75@15.25
One month ago................ 13.75@15.25
One year ago.................. 11.25@12.25
Top yesterday, $16.35; average, $14.50.
Sheep receipts, 12,000; shipments, 500.
Bulk of sales yesterday........$12.90@14.00
One month ago................ 13.75@14.75
One year ago.................. 11.75@12.85
Top yesterday, $14.00; average, $13.45.
Receipts include 1,000 cattle, 4,300 hogs, and 8,000 sheep direct to packers.

U.S. Signs Accord to Aid Brazil Food Production

RIO DE JANEIRO, Brazil, Sept. 3 (AP).—Representatives of the United States and Brazil signed an accord today to improve production of basic foodstuffs in northern Brazil. It provides for the expenditure of about 2 million dollars by the United States plus technical and planning aid.

INVESTORS' GUIDE

If you wish information about investments or insurance write to The Tribune Investors' Guide. Inclose stamped, self-addressed envelope for reply. Answers of public interest are published, but inquirers' names are never revealed. Please do not ask for information on more than one company in each letter. Answers to inquiries are based on information which The Tribune believes reliable, fair, and unprejudiced, but The Tribune assumes no responsibility therefor.

Friday, Sept. 4, 1942.

[Copyright: 1942: By The Chicago Tribune.]

U. S. TAX NOTES.

Can United States treasury tax notes be used for any purpose other than payment of income taxes? When is interest paid on these obligations—J. D.

Answer: United States treasury tax notes provide a method of saving for future income taxes. These notes can be used only for payment of income taxes for a specified year. They cannot be sold as other securities.

Allowance for interest, which varies according to the series of notes and accrues monthly, is made when the notes are used for their specified purpose. If redeemed before maturity, the owner would receive the principal in full without interest. If held beyond maturity, the owner would forfeit interest on the notes and receive only the principal upon redemption.

Use of the notes is limited to $1,200 for payment of income taxes in any year.

CASH YIELD.

What was the cash yield on all assets of Northwestern Mutual Life Insurance company in 1941? What percentage of assets is represented by bonds?—H. W.

Answer: The cash yield on all assets of this company last year was 3.7 per cent. Bonds represented about 70 per cent of total assets.

NEW HAVEN RAILROAD.

What were the six month earnings of New York, New Haven and Hartford railroad?—L. S.

Answer: Net income for the first six months of 1942 was $7,371,521, compared with $2,143,607 in the 1941 period. Earnings per common share were $3.60, against 27 cents last year.

OMITS DIVIDENDS.

Did the American Window Glass company omit preferred and common dividends last month?—F. W.

Answer: Directors of this company omitted dividends on the preferred and common stocks last month, explaining failure to pay was the result of higher operating costs and ceiling prices for the company's products.

IN RECEIVERSHIP.

How long has the Chicago, North Shore and Milwaukee railroad been in receivership?—R. A.

Answer: The company has been in receivership since 1932.

NEW YORK BOND TRANSACTIONS

BOND AVERAGES

[Compiled by the Associated Press.]

	20 rails.	10 indust.	10 util.	10 fgn.
Net change..	....	+0.1	+0.2	....
Thursday ...	63.3	103.6	96.5	49.9
Previous day	63.3	103.5	96.3	49.9
Month ago...	62.0	103.5	96.3	49.4
Year ago....	63.1	105.0	101.9	46.9
1942 high...	65.6	103.7	100.6	50.0
1942 low....	59.4	102.6	93.6	41.5
1941 high...	66.5	105.4	102.2	51.4
1941 low....	58.3	102.9	98.9	38.0

TEN LOW YIELD BONDS.

Thursday	112.6	1942 high........	113.1
Previous day....	112.6	1942 low.........	111.7
Month ago........	112.6	1941 high........	115.1
Year ago.........	114.5	1941 low.........	112.1

NEW YORK CITY BONDS.

Sales, thous.		High.	Low.	Close.	Net chge.
8	NewYkCity 3s'80	102⅝	102⅝	102⅝	+ ⅛

DOMESTIC.

Sales, thous.		High.	Low.	Close.	Net chge.
2	AdamsExp 4s'48	101½	101½	101½	+ ⅛
2	AlaPow 3½s'72	106	106	106	− ⅛
8	Allegh 5s'44 Mod	89⅛	88¾	89⅛	+ ⅛
14	do 5s '49 Mod	72½	72	72	− ¼
15	do 5s '50 Mod	57	56¾	56¾	− ¼
2	AlliedStr 4½s'51	104	103¾	104	+ ½
6	Am&ForP 5s2030	69¼	69	69	....
1	Am T&T 3¼s'66	107½	107½	107½	+ ⅛
4	do 3¼s '61	107¼	107¼	107¼	− ¼

Thursday, Sept. 3, 1942.

Sales today, par value........$10,827,100 Total sales 1942 to date..$1,420,150,500
Year ago..................... 6,731,700 Total sales 1941 to date.. 1,445,827,425

UNITED STATES GOVERNMENT SECURITIES.
[Over the counter quotations furnished by C. F. Childs & Co.]
TREASURY BONDS.

Issue—	Closing asked price.	Yield to option date.	Yield to corp. after taxes.	Net change.	—Yield— —1942 range— High.	Low.
3⅜s, Jun. 15, 1947-1943	102.8	.43	.34*	....	.73	.34
3¼s, Oct. 15, 1945-1943	102.28	.63	.50*	− 1/32	.89	.50
3¼s, Apr. 15, 1946-1944	103.28	.81	.64*	− 1/32	.97	.67
4s, Dec. 15, 1954-1944	106.30	.90	.71*	....	1.05	.83
2¾s, Sep. 15, 1947-1945	105.9	.97	.77*	....	1.08	.90
2½s, Dec. 15, 1945	105	.94	.74*	....	1.05	.86
3¾s, Mar. 15, 1956-1946	109.2	1.11	.88*	....	1.27	1.06
3s, Jun. 15, 1948-1946	107	1.10	.87*	....	1.22	1.02
3⅛s, Jun. 15, 1949-1946	107.14	1.11	.88*	....	1.22	1.05
4¼s, Oct. 15, 1952-1947	114.29	1.23	.97*	....	1.54	1.23
2s, Dec. 15, 1947	104.10	1.15	.91*	....	1.29	1.08
2s, Mar. 15, 1950-1948	101.6	1.77	.97†	....	1.83	1.64
2¾s, Mar. 15, 1951-1948	107.12	1.36	1.07*	....	1.62	1.32
2½s, Sep. 15, 1948	106.28	1.31	1.03*	....	1.53	1.29
2s, Dec. 15, 1950-1948	104.7	1.30	1.03*	− 1/32	1.45	1.21

[illegible]

Sales, thous.		High.	Low.	Close.	Net chge.
5	†SaoPauSt 8s'50	31	31	31	....
3	†‡do 8s '46	41	41	41	− 1¼
3	†‡do 7s '40	62	61½	61½	− ½
1	†SerbsCtsSl 8s'62	6½	6½	6½	− ½
36	Ur aj3¾s4s4⅛s'79	59	59	59	+ ¼
1	do 4⅛s 4½s '78	59	59	59	+ 1
5	do cv3¾s4s4⅛s'79	57½	57½	57½	....

†Selling flat on account of default of principal or interest or both. ‡Selling flat for reasons other than default. §Matured bonds. Negotiability impaired pending investigation. wd—With declaration. xin—Ex interest. ct—Certificates.

U. S. TREASURY STATEMENT

WASHINGTON, D. C., Sept. 3 (AP).—The position of the treasury Sept. 1, compared with corresponding date a year ago:

Sept. 1, 1942.	Sept. 2, 1941.
Receipts.	
$ 19,831,000	$ 43,341,000
Expenditures.	
$ 163,705,000	$ 112,898,000
Net Balance.	
$ 3,019,793,000	$ 2,808,946,000
Working Balance Included.	
$ 2,257,329,000	$ 2,056,160,000
Customs Receipts for Month.	
$ 565,890,000	$ 2,201,000
Receipts Fiscal Year [July 1].	
$ 1,353,839,000	$ 852,519,000
Expenditures Fiscal Year.	
$10,541,412,000	$ 3,277,294,000
Excess of Expenditures.	
$ 9,187,572,000	$ 2,424,775,000
Total Debt.	
$86,306,572,000	$57,870,143,000
Increase Over Previous Day.	
$ 29,453,000	....
Gold Assets.	
$22,755,685,000	$22,718,692,000

TERMS OF SUBSCRIPTION OF THE TRIBUNE.

Order for mail subscription must be accompanied by remittance to cover.

Rates in Illinois [outside Chicago], Indiana, Iowa, Michigan, and Wisconsin:

Daily, without Sunday, one year, $5.00; six months, $2.50; three months, $1.25; two months, $1.00; one month, 50 cents.

Daily, with Sunday, one year, $12.50; six months, $6.25; three months, $3.15.

Sunday only, one year, $7.50; one month, $1.00.

Rates of subscription in postal zones 3 and 4 [measured from Chicago] outside of Illinois, Iowa, Michigan, and Wisconsin:

Daily without Sunday, one year, $7.50; one month, $1.00.

Daily and Sunday, one year, $15.00; one month, $2.00.

Rates of subscription in zones 5, 6, 7, and 8 [measured from Chicago], Canada and Mexico:

Daily without Sunday, per year, $12.00; one month, $1.50.

Sunday only, one year, $7.50; one month, $1.00.

Daily and Sunday, one year, $19.50; one month, $2.50.

Foreign: Daily Tribune only, $25.00 per year; with Sunday, $42.00 per year.

Give postoffice address in full including county and state. Remit in express money order, draft, or in registered letter at our risk to The Tribune company, publishers, Tribune Square, Chicago.

We cannot be responsible for currency sent thru the mail.

Persons wishing to take The Tribune by carrier may order it by postal card or telephone, Superior 0100. When delivery is irregular make complaint.

All unsolicited manuscripts, articles, letters, and pictures sent to The Tribune are sent at the owner's risk, and The Tribune company expressly repudiates any liability or responsibility for their safe custody or return.

MEMBER OF THE ASSOCIATED PRESS

The Associated Press is exclusively entitled to the use for publication of all news dispatches credited to it or not otherwise credited to this paper, and also to the local news published herein.

All rights of republication of special dispatches herein also are reserved.

SPEEDUP IN WAR WORK IS RESULT OF JOINT EFFORT

Manager, Laborer Share Credit in Detroit.

[Continued from page 29, column 8.]

lines and machine shops are pitching. They couldn't have been made otherwise."

How Costs Were Lowered.

A number of examples of these revisions were cited.

The first was that of an expensive high powered aircraft engine now going into some of the latest fighters and bombers used by the united nations. The original cost for each unit of these engines was more than $15,000. Over a period of 18 months this has been steadily reduced thru coöperative efforts of more than 20,000 employés making the engine and the manufacturer. Today the unit cost has come down $2,900 for each motor delivered.

"The largest percentage of the time and cost saving short cuts that resulted in this total cost reduction came from the workmen on the shop benches or the assembly lines," one of the UAW local union officers said. His statement was verified by management representatives.

A second illustration concerned an automatic quick-firing cannon that was ordered by the army 16 months ago. In the initial contracts these were to be delivered at a cost of $1,200 each. This has been melted down with succeeding contracts until these cannon today are being delivered for $950 each.

Doesn't Claim Full Credit.

"We cannot say that labor is wholly responsible for these reductions," a union official said, "but we certainly can say that no amount of smart engineering or production tooling could have cut it down without the coöperation of the men and women in the shop."

A week of visiting war plants, talking to workers, to plant executives, to army officials and to union men gives overwhelming evident that 95 per cent of the workers are genuinely anxious to make their licks count in the country's war effort.

On the other hand there is in this city as in every other in the whole country an unreconstructed minority—the UAW leaders here put this group at about 1 per cent of the total workers—that is purely and simply anarchistic. This group causes trouble in unions and in shops. It commits petty sabotage, it foments wildcat strikes that are more embarrassing to union officials than to management.

But the other side of this picture is shown by the increasingly large number of special "bull's-eye" flags that are flying along with Navy E and army ordnance banners for excellent production over Detroit plants. Everywhere that flag is flying 90 per cent or more of the workers have agreed to put 10 per cent of their earnings into war bonds. That hurts in many cases where family men are earning small salaries.

Not All Sweetness and Light.

It tells, however, in a solid realistic sort of way that they are behind Detroit's war effort.

Naturally the picture in Detroit is not all sweetness and light. The men and women who are working here are real people who are putting their strength and sweat and lives into their jobs.

A lot of UAW members believe that their chance for negotiating new contracts this fall with the larger companies have suffered because their union pledged itself—along with other unions to permit no strikes. They also are claiming that in many cases management is ignoring shop grievances that should be adjusted immediately, and probably would be adjusted if the no strike pledge were withdrawn.

Still a larger group is disturbed over the UAW's pledge made immediately after Pearl Harbor to give up overtime pay for Saturdays and Sundays. The bad feeling has been raised because other unions have not given up doubletime pay for holiday and Sunday work, and the UAW's leaders now are in Washington trying to get some universal policy established on this point.

A labor spokesman who reflected, he said, the feelings of Thomas and other UAW leaders, said there were three points on which the laboring men in Detroit were agreed.

Agree on Three Points.

He listed them as follows:

1. War agencies in Washington must allocate materials more effectively and must keep industrial plants supplied so that there is no break in production schedules.

2. Labor management plant committees should be established in accordance with Donald M. Nelson's suggestions as head of the War Production board. Those plants where such committees are really functioning are virtually without labor bickering and difficulties. The union specifically cited the Packard Motor Car company as an example of a plant where such committees are functioning and are showing excellent results.

3. Industrialists must stop taking advantage of the no strike pledge from the unions. It is impossible, from a practical standpoint, to take all grievances to the War Labor board for settlement, but many companies have been refusing to accept negotiations or arbitrations of grievances and have said to local unions, "Go to the WLB." In such cases many grievances never are settled.

"We know better than any one else that improper allocation of materials has been the chief bottleneck in the steel shortage," one union man said.

But with all this the UAW and management leaders alike believe that there will be labor shortages in Detroit before there are serious materials shortages.

LOWER PRICED RAILS ACTIVE IN BOND TRADE

New York, Sept. 3 (AP).—A rush to buy low and medium priced rails today gave the bond market its best turnover in more than a fortnight. Large blocks changed hands in a relatively restricted number of carrier issues at prices rising minor fractions to 2 or more points. Action in other divisions was limited and the trend mixed.

Such issues as Missouri Pacific General 4s, St. Louis San Francisco 4½s, Rio Grande Western 4s of '49, Soo Line Consolidateds St. Paul 5s, Burlington 3½s and M-K-T Adjustment moved in blocks of 100 to more than 500 bonds each, fractions to a point up.

Principal issues of Central Railroad on New Jersey, Colorado & Southern and International Great Northern also improved in brisk dealings. A recommendation to the trustees of Missouri Pacific designed to cut its fixed charges started the "mop" issues off and others followed.

WANT AD INDEX

	Page.	Col.
Air Conditioning	36	4
Arts and Antiques	33	8
Automobiles—		
Autos, Trucks to Rent	37	3
Loans	37	8
Repairing and Accessories	37	7
Tires	37	3
Trailers, Passenger and Utility	37	3
Trucks	37	3
Used Automobiles—For Sale	37	1
Wanted	35	5
Boats, Yachts, etc.	36	8
Bar and Store Fixtures	36	6
Bicycles and Motorcycles	37	7
Board and Lodging	35	5
Wanted	37	3
Building Material—		
Heating and Plumbing Supplies	35	3
Lumber	35	3
Iron and Steel	35	3
Stokers, Oil and Gas Burners	35	3
Building and Remodeling	35	3
Business Opportunities—		
Businesses for Sale	36	5
Business Service	36	6
Concessions, Locations, and Leases	36	6
Manufacturing	36	6
Wanted	36	6
Business Personals	33	8
Bus Transportation	36	6
Cameras and Optical Goods	36	4
Cemeteries	18	6
Clothing, Furs, Etc.	36	4
Collections	37	8
Dancing Schools	33	8
Death Notices	18	6
Dogs, Cats and Pets	35	3
Dressmaking and Millinery Schools	35	3
Employment Agencies—Men	33	5
Employment Agencies—Women	35	2
Financial Service	36	8
Fuel Oil	36	8
Furniture	37	6
Help Wanted—Men	32	1
Help Wanted—Men	33	1
Help Wanted—Women	34	1
Help Wanted—Women	35	1
Horses, Harness, and Wagons	35	3
Hotels and Apartment Hotels	35	5
Home Furnishings and Furniture	37	6
Home Furnishings Wanted	37	7
Household Appliances	37	6
Houses—See Real Estate and To Rent—		
Jewelry, Old Gold, etc.	37	8
Legal Notices	37	8
Loans—Personal and Business	36	7
Lost and Found	33	8
Machinery and Equipment	37	8
Wanted	37	8
Mausoleums and Monuments	18	6
Miscellaneous [For Sale]	37	8
Wanted	37	8
Mortgages [See Real Estate Loans]	36	4
Motorcycles and Bicycles	37	7
Moving and Storage	37	8
Musical Instruments	37	7
Office Furniture and Devices	36	8
Personal	33	8
Pianos [See Musical Instruments]	37	7
Radios, Supplies and Service	37	8
Rug Cleaning	37	8
Real Estate—		
Acre Property	36	4
Apartment Buildings	36	1
Business Property	36	1
Farm Lands	18	1
For Exchange	36	4
Houses	36	1
Houses Built to Order	36	2
Industrial Property	35	8
Loans, Mortgages	36	4
Resorts	36	4
Suburban	36	3
Vacant	36	3
Wanted	36	4
Schools, Boarding	35	3
Sewing Machines	36	6
Situations Wanted	31	8
Sporting Goods	36	8
Stocks and Bonds	36	4
Store and Bar Fixtures	36	6
Stoves [See Household Appliances]	37	7
To Rent—		
Apartments	35	5
Apartments and Rooms to Share	35	5
Floors and Lofts	35	8
Furnished Houses	35	5
Furnished Apartments	35	7
Houses [City and Suburban]	35	5
Industrial Property	35	8
Offices and Shops	35	8
Resorts	35	5
Rooms	35	4
Stores	35	8
Travel	36	6
Trade Schools—Men	33	7
Trade Schools—Women	35	3
Typewriters and Supplies	36	6
Undertakers	18	6
Vacuum Cleaners [See Hshld. Appl.]	37	7
Wanted—To Rent—		
Apartments	35	8
Houses	35	5
Rooms	35	5

SITUATIONS WANTED—MEN.

Bookkeepers and Clerks.

CLERICAL OR SALES—7 year's hospital and physician sales exp.; college grad.; marr.; age 38. Address E 134, Tribune.

EMPLOYED clrk. desires Sat. aft. and Sunday work, office or labor. Crawford 1098 aft. 6.

Accountants and Auditors.

ACCOUNTANT—State licensed; offers part time service; all phases, systems, taxes, etc.; $5 up. Cen. 0613 or Key. 4523 eve.

C. P. A. OFFERS complete audit, acctg., tax service—Part time; reas. Cen. 3838.

Executives and Managers.

EXECUTIVE AVAILABLE
20 yrs. successfully operated own auto business; previous experience chain store, utility, small tool business; age 47; widower; salary not as important as proper opportunity. Address E 332, Tribune.

MAN—Married; draft exempt; experienced in office management; stenography; traffic; credits; sales. Manage small office or assist executive. Pensacola 5221.

EXECUTIVE—College grad., 33 yrs., single, draft 4F; thoro knowl. acctg., corr., secre. work, purchasing, off. mngmt. Lak. 5079.

MECHANICAL ENGINEER—Many yrs.' exp., incl. executive, developer and inventor; exc. refs. Uni. 7001 or Address E 77, Tribune.

Professions and Trades.

APPRENTICE pharmacist—25; experienced; A1 sales and display. Days or part time. Loop. Address Y 452, Tribune.

BARTENDER—Mid. age.; A-1 ref.; day work. Well known N. side. Call Cap. Bav. 2398.

CARPENTER, by day or contract, insured city wide service. Mohawk 5579.

CEMENT work of all kinds—Licensed and bonded for public sidewalks. Moh. 5577.

CHIEF ENGR.—Age 46, cap. to take charge of power gen. plt., refri. air cond. bldg. maint.; A1 refs. Address E 135, Tribune.

CYLINDER pressman—20 yrs.' exp.; sgl. or 2 col.; go anywhere. Address E 394, Tribune.

ENGINEER—Stat., steam, elec. or loco. crane; also Diesel exp. Dorchester 0478.

LATHE or milling machine work—Experimental; your shop or mine. Euclid 9534R.

PAINTING—Interior, exterior; 1st class work. Prompt service. Oakland 7870.

PAINTING and paperhanging—Lowest prices, A1 work; guar. Insured. Edgewater 1161.

PAINTING—Interior and exterior; paperhang., calcimining; A1 refs.; reas. Gra. 0658.

PLASTERING—Patching—Brick and cement work; citywide serv. Erickson. Moh. 5577.

STA. eng.—Lic.; good maint.; shift or chg. of small plant. Address E 502, Tribune.

TUCKPOINTING, caulking, brick and cement work. City wide serv. Erickson. Moh. 5577.

Salesmen.

FAMILY man wants position—Must make $75 or more a week. Good salesman, refs. Has 42 car. Address X A 61, Tribune.

Clubs, Hotels, and Restaurants.

BAKER—Exp. cake, pastry and all around restaurant or delic. Bittersweet 2653.

CHEF—COLORED.
1st class hotel or restaurant; congenial and sober. Drexel 7717.

CHEF—A-1; middle age; club or tavern, city of country. Econ.; bak. 2012 N. Orleans.

MANAGER—Exp., capable, colored, to take charge large apt. bldg. or hotel; college education; refs. Address Y 324, Tribune.

Farm and Garden Help.

YOUNG married man wants to work and manage farm. Exp. Best ref. Mans. 7435.

SITUATIONS WANTED—WOMEN.

Bookkeepers and Clerks.

BKKPR.-STENO.—Experd., capable; general office routine. Address E 299, Tribune.

CLERICAL WORKERS—STATISTICAL EDITORS—TYPISTS.
We are releasing several experienced employees who have worked faithfully with us on a temporary assignment. We would like to refer these people to responsible employers with our highest recommendation. Address E 300, Tribune.

Executives and Managers.

INTERVIEWER—Experienced, college graduate; A-1 references; salary open. Address E 455, Tribune.

PERSONNEL—Experienced; master's degree; expert statistician; $40 week minimum. Address E 464, Tribune.

Domestics and Cooks.

GENERAL housework—Day or week; good cook; experienced; refs. Drexel 0341.

GIRL—Colored; housework; part time; no Sundays. Normal 3545.

MAID—Colored; genl. hswk., plain cooking; no Sunday; go nites; refs. Kenwood 9446.

NEAT southern girl—Good cook; stay or go. Not under $13 wk. Atlantic 0375.

YOUNG woman—Care for children; afternoon, evenings. Mrs. McKee. Plaza 9014.

Clubs, Hotels, and Restaurants.

HOTEL maid—6 day week; no window washing. Calumet 1624.

Laundresses and Day Work.

LAUNDRESS—Exp.; good shirt ironer; fast worker; references. Drexel 2136.

Nurses and Governesses.

GRAD. nurse will care for invalid or elderly person in nurse's own home; doctor's references. Buck. 3034.

NURSE—Prac.; eld. companion, eld. people, or mild mental; lt. hswk. Hum. 4486.

Stenographers, Typists, Etc.

SECY.-CORRESPONDENT — Above average exec. ability; thoro knowledge office detail; $32.50 to start. Address E 141, Tribune.

SECRETARY—27 yrs.; attractive; exp.; full or part time. Hyde Park 7335.

SECRETARIAL work—2 yrs.' exp., 10 mos. gov. W. S. pref. Refs. Address E 387, Tribune.

STENO.-secy.—Young; exp.; college; knowledge of bookkeeping. Ardmore 1790.

STENOGRAPHER—High schl. grad.; 18 yrs.; sal. des. $20 wk.; 5 wks.' exp. Alb. 5616.

TYPIST—Experienced; home work. Estebrook 6757.

TYPING done at home. Neat, accurate. Plaza 2170.

Employment Agencies.

CLEAN, laundry—Fast; $2.50-$3, carfare. Evelyn's Placement Serv. Kenwood 8085.

EXPERIENCED, NEAT, COLORED HELP. Bean's Agency, 6057 Calumet. Wen. 4850.

What kind of farm would you like to own?

HAVE you been thinking of buying a farm? Are you interested in farm land as an investment? No matter what kind of property you seek, you buy to best advantage if you choose from the largest selection.

That is why it will pay you to make the Chicago Tribune your guide to farm land values. The Tribune is Chicago's big farm market place, printing far more Farm Lands want advertising than all other Chicago newspapers combined.

By following the Farm Lands want ads in the Tribune, you keep informed about values thruout Chicagoland and also in other parts of the country.

Regardless of your requirements, it will be to your advantage to follow the Farm Lands want ads in the Tribune. On weekdays they appear adjacent to the "Day by Day on the Farm" feature. On Sundays you will find them in the want ad section.

Because they get better results, want ad users place in the Tribune more total want advertising than they place in all other Chicago newspapers combined.

HELP WANTED—MEN.

Stores and Offices.

ACCOUNTANT—Must have some exper. Give age, references, and salary expected. ADDRESS S G 286, TRIBUNE.

ADVERTISING ASSISTANT—Able to do layout for bulletins in pumps and plumbing. State age, exp., salary. Address X A 56, Tribune.

ASSISTANT shipping clerk—Steady chance advancement. State draft status, sal. desired and phone. Address S F 119, Tribune.

AUTO ACCESSORIES
SALES CLERKS—EXPERIENCED.
1900 S. STATE-ST.

BILLING clerk—Large truck line. Good pay. Address X J 297, Tribune.

BILL CLERK—Colored; nights. Star Cleaners & Dyers, 2421 N. Western.

BOOKKEEPER—Full charge. Act as assistant to genl. mgr. of one of North Shore's finest restaurants. Must own car and be able to make bond. $40 a week and meals to start. Fireside Restaurant, 7200 Lincoln-av.

BOY—White, for cleaning store; steady position; good salary. 2650 N. Clark-st.

5—Branch Managers—5

With thoro sales ability; to take charge retail stores out of town; no traveling; semi-prof. position; perm., with rapid advancement; salary, bonus and comm. Call Monroe 2148 for appt. Ask for Mr. Sherman.

CARPET AND LINOLEUM SALESMEN. Experience preferred but not necessary. Steady position. Salary. See Mr. Kamm, American Pneumatic, 3920 Armitage.

CASHIER—For motor carrier. Either man or woman. Only experienced, reliable people need reply. Good position with chance for advancement. State age, education, and record of past employment. ADDRESS S K 292, TRIBUNE.

CASHIER—Packing house; fast and accurate at figures; state experience and salary des. Address X E 230, Tribune.

CASHIER for currency exchange. Address X J 299, Tribune.

CIGAR CLERK
Neat, intelligent, experienced, for steady position in cigar store; good salary. Address S K 436, Tribune.

CLERK
for clerical construction field office, national defense, by a national concern; birth certificate. Write all particulars, P. O. Box 148, Melrose Park. Employment in Buick aviation engine plant or Southeast Chicago.

CLERKS—40-50 yrs. with grocery, drug or retail store exp. for gov't canteen. State exper., salary. Address X E 246, Tribune.

CLERK—Building material, yard. Northwest side. Give full particulars. Address J B 154, Tribune.

CLERK—For grocery; exp.; good pay. 4042 Montrose.

CLERKS—In food mart, experienced only. Good hours and good pay. 7015 N. Clark-st.

CLERK—Combination liquor store and bar; So. Side; steady. 1552 W. 69th-st.

CLERKS for fruit and veg. store—Exp.; to work Saturdays; good pay. 3256 W. 26th.

CLERK—For Kosher delic.; must be exp.; good pay to right party. Call Bri. 2744.

CLERK—Package liquor store, North Side. Give refs. Address X E 290, Tribune.

CLERK—For liquor store; good salary. Apply 5944 W. North-avenue.

CLERK—Hardware and paint exp.; state age, salary desired. Address X C 457, Tribune.

CLERK—Exper.; for fruit and vegetable market; good pay. 4197 Archer.

CLOTHING salesman — Must be good; for South side pawn shop. Call Oakland 5445.

COLLECTOR—Man to collect rent. Real estate office. 718 E. 47th-st.

COMMISSARY MEN
for grocery, supply room; no exper. necessary. 62c per hr. Call at Rm. 903. BURLINGTON RAILROAD. 547 W. Jackson.

DETECTIVE for large Retail Store. Opening for an assistant with at least 5 years experience. Give age and draft classification with reply. Address S K 591, Tribune.

DISPLAY MAN
Chicago department store chain wants a draft-exempt window trimmer with several years' experience; ability to sketch layouts would be helpful; position offers exceptional opportunity for future advancement. Starting salary approximately $40. Write letter, stating experience in detail; confidential. Address X J 217, Tribune.

FRUIT AND VEGETABLE MAN—EXPERIENCED. CALL SUNNYSIDE 4558.

GENERAL SALES
Experienced in various lines of merchandise; those interested in permanent positions apply to the office of the superintendent at the nearest neighborhood store or
GOLDBLATT BROS.
6th floor, Central Employment Bureau, STATE AND VAN BUREN.

GENERAL OFFICE WORK
STOCK CHASERS.
Kellogg Switchboard
6650 So. Cicero. Port. 6900.

GROCERY clerk and delivery boy—Experienced. 1149 Granville.

GROCERY clerk—Colored, thoroly exp., fruit and vegt. Gd. sal. 74 E. 47th-st. Dre. 4070.

GROCERY clerk—Must be experienced; $30 to start to right party. 1635 W. 63d.

HANDY man and assistant shipping clerk for furniture store. Weber-Kushen Furniture Co., 6201 S. Halsted.

LIQUOR store—Bicycle delivery; colored. Av. earnings over $30 wk. Must have refs. Cotler's, 4959 N. Damen.

MAN—To schedule production and handle expediting problems connected with priorities. State age, exp., and salary requirements. Address X J 473, Tribune.

MAN—To clerk in liquor store. No exper. necessary. Columbus 0055.

MAN—To work in liquor store, afternoons and evenings. Calumet 4036.

MEN!!!!

WAREHOUSE MEN, STOCK WORK, FREIGHT HANDLERS. 5 day week. Salary depends on ability—promotions on merit—definitely jobs with a future. Apply Employment Office, 4th Floor
MONTGOMERY WARD
619 W. CHICAGO-AV.

MEN—For packing, order filling, and stock dept.; no exp. required if of good character, strong and willing worker. 40 hr. wk. Continental Products, Inc., 2036 S. Michigan.

NEAT appearing young men—Desirous of learning the retail merchandise business. Unusual opportunity. Apply 9 a. m. Bedford Shirt Co., Rm. 202, 81 W. Van Buren.

MEN—40-50 yrs. with dry clean'g or laundry exp. to receive and issue bundles; also adjust small claims. State exp. and salary. Address S K 442, Tribune.

MEN—For fruit store; must be experienced; good pay. Apply 550 W. North-avenue.

OFFICE CLERKS
for general office work in steel industry, located on So. Side. Some with typing exper. Ages 18 to 50 yrs. ADDRESS X C 458, TRIBUNE.

OFFICE BOY
High school graduate preferred for errands and clerical work. State age, education, and salary desired. ADDRESS S K 343, TRIBUNE.

OFFICE work—Young man to type, file and post. Op. fact. office. 5100 N. Ravenswood.

ORDER filler and Stock—Young man or boy. Loop location. Excellent opportunity for advancement. Knowledge of hardware desirable but not necessary. Starting salary, $18. Give full particulars and experience. Address X H 275, Tribune.

ORDER filler and stock—Young man or boy, loop location. Excellent opportunity for advancement. Knowledge of hardware desirable but not necessary. Starting salary, $18. Give full particulars and experience. Address X H 275, Tribune.

ORDER filler—Costume jewelry; draft exempt. Gaines & Gaines, 5 N. Wabash.

PACKER—In shipping room; hardware and industrial supplies. Address X F 94, Tribune.

PACKING AND SHIPPING—Middle aged man for ladies' hats. Also yg. man to wk. in shpg. dept. D. B. Fisk & Co., 137 N. Wabash.

PORTERS
Colored, light complexion, for retail jewelry store. Must be expd. in maintenance and stock work preferably one with high school education and draft exempt. Permanent position. Don't apply unless you can furnish the best of references. See Mr. Cutler, 37 E. Madison-street.

PRODUCE men—$30 to start; must want to stay on job; advancement if you're worth it. 6520 S. Cicero.

RATE clerk—Experienced, ambitious; excellent opportunity; I. C. C. knowledge necessary; also I. C. C. practitioner; reply in writing, stating age, education, experience, draft status, present salary, and desired salary to P. J. Naughton Traffic Manager, Peoria Association of Commerce, Peoria, Illinois.

SALES CORRESPONDENT.
A splendid opportunity for exp. man. Knowledge of handling orders required. Good appearance. Sales exp. helpful. Married men with children preferred. ADDRESS X A 73, TRIBUNE.

SALESMAN—Expd. only; shoes and men' furnishings. Atkins, 4364 Elston-av.

SHIPPING clerk—For kosher sausage factory. Address S K 232, Tribune.

SHOE Salesmen—Experienced. Family shoe store in Berwyn; good salary and working conditions. Call Berwyn 32.

HELP WANTED—MEN.

Stores and Offices.

SHOE SALESMEN—
Experienced; steady work; salary guaranteed. Apply Gwin Shoe Stores, 4017 W. North-av.

SHOE salesman—Exp.; permanent position. Meyer Bros., 3250 Lawrence-avenue.

STOCK MEN AND PACKERS
Openings for men willing to do stock work. Also several openings for packers. Apply Employment Office, 9:30 a. m. until noon.
WIEBOLDT'S
63d and Green-st.
Ashland, Monroe, and Ogden

STOCK KEEPER
Job available for 1-4 man; steady position with chance for advancement to take charge of cloth and trimming stock in underwear factory; state age, experience had, salary wanted and references. Address S K 226, Tribune.

STOCK
PERMANENT POSITIONS FOR STOCK BOYS AND STOCK MEN.
THE FAIR
9TH FLOOR, EMPLOYMENT OFFICE.

STOCKROOM Work—Men or women. Manhattan Shirt Co., 14 E. Jackson, op. Tue. morn.

TELEPHONE Salesman—Expd.; for retail coal. Salary. Address X J 293, Tribune.

TIMEKEEPER
Married man for structural fabricating shop. Technical high school training with some accounting experience desirable. State age, experience, and salary expected. ADDRESS X E 205, TRIBUNE.

TYPIST—Single; Catholic pub. firm; references required. Address T E 274, Tribune.

USED auto parts—Man for counter sale. Must be thoroly exp. Apply 2300 S. State.

WATCHMAN—Inside only; small bldg.; light janitor work. 12 hrs., 7 days. State exp. and salary desired. Address X A 57, Tribune.

WHOLESALE grocery order picker—Exp. necessary. Start at 70c per hour. Call Kenwood 7820.

WINDOW trimmers—To join chain store organization and one who is free to travel; must be experienced in trimming specialty store windows, featuring coats, suits, dresses, sports wear; state age, past 10 years' experience, giving employers, and draft status. Angerman Co., Inc., 519 8th-av., New York.

WINDOW TRIMMER
AND DISPLAY MAN—Experienced. Apply Montgomery Ward & Co., 11301 S. Mich.

YOUNG men—For sales and stockrm. work in large retail food store; exp. not necessary; 8 hrs. a day, 6 days a week. 16 W. Washington-st., Rm. 210.

YOUNG MAN FOR SHIPPING ROOM—No experience necessary; good opportunity for advancement. 1900 S. State.

YOUNG MAN—For work in linen supply; $20 week salary to start; good opportunity. Apply 1415 W. Randolph-st.

YOUNG men—White, for millinery stockrm. work. Millinery Stores, Inc., 30 E. Adams.

YOUNG man—To work in stockroom; tool mfg. concern. Haymarket 3710.

ALERT YOUNG MAN.
Age 21 or under, with unquestioned character; preferably draft deferred; for confidential theft detection work in mercantile stockroom. Give age, ht., and wt., names of 2 responsible persons as refs., and past employment, with wages earned. ADDRESS X A 58, TRIBUNE.

ASSISTANT trimming buyer—Large clothing mfr. Capable of buying trimming and supervising trimming department. Address X B 257, Tribune.

2 ORDER fillers—Over 18 yrs. of age. 1657 Blue Island-av.

Executives and Managers.

Sales Executive

by well established essential manufacturer. Age 45. Stock and bond experience, college graduate preferred. Salary depends on ability. Address S K 386, Tribune

COAL Buyer—Retail, for reputable retail coal company. Man over 50, experienced and familiar with domestically consumed kinds, grades and sizes of most Eastern and Midwest coals. Must be able to sell fuel and handle complaints. Must have complete knowledge of domestic stoker coals and stoker operation. Attractive salary to start. Please give all information accurately in writing. Interview later if satisfactory. Address M Y 487, Tribune.

MILL HAND FOREMAN
FAMILIAR with lathes and grinders to take charge of third shift. One who is familiar with metal cutting tools. An exceptional opportunity for a high grade man. Salary to suit. 2834 W. Lake. PHONE VAN BUREN 8228.

SUPERINTENDENT
An aggressive, experienced man to take complete charge of die casting plant employing 150 people. Excellent future. State age and salary desired. ADDRESS S K 597, TRIBUNE.

MANAGERS—Specialty store chain has openings for ladies apparel store managers; experienced selling coats, suits, dresses, sports wear; must be able to promote own sales, merchandise stock and trim windows; good salary and commission; state past experience, reference, age, draft status, etc. Angerman Co., Inc., 519 8th-av., New York.

OLD established hospital with large medical organization offers excellent opportunity for executive to develop sales force for industrial First Aid. 24 hour health service. Central 9575.

MAN—Small novelty woodworking plant; expd. in wood production, costs, purchasing, etc.; state exp., refs., salary, etc. Address S F 97, Tribune.

Boys.

BOYS—18 yr. old, husky factory workers. White or colored. Ideal Carton Co., 1652 N. Besly-court.

BOY—H. S. grad.; clerical work; general office in loop; state age, experience, etc. Address H D 135, Tribune.

BOY—Permanent position in publishing office; no experience necessary. State age. ADDRESS S H 272, TRIBUNE.

BOYS—To run errands, learn optical business; permanent; live west pref. Bartels Optical Co., Rm. 903, 25 E. Washington.

BOYS—17 and over, for steady bindery work. 45c per hour to start. 2100 N. NATCHEZ-AV.

BOY—High school grad., 17-20, for clerical and machine shop work in defense plant. F. B. Redington, 112 S. Sangamon.

ERRAND boy—Good opportunity for advancement; $15 to start. Triangle Engraving Co., 420 N. La Salle-st.

DELIVERY boy—Good pay, short hours. APPLY 7015 N. GLENWOOD.

BOY—White or colored; days; steady work. 1341 Morse.

BOYS—White; work in millinery shipping dept. Millinery Stores, Inc., 30 E. Adams.

BOY—17, for filling orders. Boulevard 2390. Val-A Co., 3922 S. Wabash-av.

BOYS—For factory work; no experience necessary. Apply 4727 Montrose.

BOY [18]—Drive cars; steady work. Elmer's Parking Station, 537 S. Wells.

BOYS—17-19, gen'l office work. Sprague Warner & Co., 505 N. Sacramento-blvd.

BOY—18 to 20, to run errands and help inside. 5th-11 S. Des Plaines.

COLORED boy—Over 21; for deliveries for liquor store. 5427 N. Clark. Long. 7364.

BOY—Not going to school as bell hoy. Apply Ridgeview Hotel, Evanston, Gre. 4000.

DELIVERY boy—Full time; white; own bicycle; $18 start; hardware, 1502 E. 57th-st.

BOY—To work in shop and run errands. G. & J. Engraving, 711 W. Lake. Room 206.

BOY—16-18 yrs.; for all day loop delivery. Steady. Sargents Drug Store, 23 N. Wabash.

BOY—Over 16; for delivery and work in grocery. 5504 W. Harrison.

DELIVERY boy—For liquor store; colored or white; good salary. 60 N. Laramie.

BOY to drive cars; must be good driver; $18 week. 900 W. Washington-blvd.

MAN—Young, drive truck, groc. store; good pay, steady work. 947 Wellington.

BOYS—Plating room, exp. unnecessary. Sam's Plating Works, 5037 Ravenswood.

BOYS—2, with bicycle or car, for delivery, full time. 1121 N. State-street.

BOYS—For factory work, no exp. necessary. 1209 S. Miller-street.

BOY—18-20; to deliver and help in meat market. 6141 North-avenue.

LOOP errand boys—Colored, 17 yrs., living with family. 210 W. Van Buren, 5th fl.

ERRAND boy—To work in print shop; days. Shaw-Chicago Printing Co., 3250 W. Lake.

BOYS—Steady job; clean, lt. factory work; 40c hr. Harlich Mfg., 1417 W. Jackson.

BUS boys—Steady; good wages; age 17 and over. Rickett's, 2727 N. Clark.

ERRAND boy—Help in shipping room; stdy. work; honest. Room 1019, 130 N. Wells.

BOYS—17-19 yrs. for soda fountain work; gd. hrs., pay. App. Ship's Serv., Navy Pier.

DELIVERY BOY—FOR GROCERY STORE GOOD PAY. 3531 5TH-AV.

BOY—To learn dental business. Brown Dental Mfg. Co., 180 N. Wacker-dr.

YOUNG MEN—16-24.
For light factory work. 350 W. Erie.

BOYS — To run errands. American typesetting Corp., 547 S. Clark-st.

ERRAND boys—To work in loop; starting salary 35c hr. Rm. 403, 110 S. Dearborn.

HELP WANTED—MEN.

Boys.

BOYS

WILLING WORKERS
16 Years and Up
Stock boys, order fillers, warehouse helpers, bus boys. Jobs for husky, healthy boys who are looking for a future. Salary depends on ability. We train you. 5 day week. Apply
MONTGOMERY WARD
619 W. CHICAGO-AV.

OFFICE BOYS
Ages 17 to 19, high school graduates preferred. Wage rate, 45c per hour. Time and one-half for overtime. Apply in person daily 8 A. M. to 4 P. M.
SPIEGEL, INC.
1038 W. 35TH-ST.

STOCK BOY
16 years or older. Must be neat, bright, alert, and have initiative to get ahead. This is an unusual opportunity to develop into a retail shoe salesman. APPLY MR. WATKINS. O'CONNOR & GOLDBERG, 205 S. STATE.

Boys Over 16 Years of age. Full time employment. Apply Friday 10 a. m., Chicago Theater stage door.

BOYS [10]—17-21 yrs., free to travel, 30 states and return, assist. mgr. on circ. sales campaign; experience unnecessary; transportation furnished; cash expenses advanced; liberal draw. acct. Mr. Ross, Suite 80, 1104 S. Wabash, 10-2.

BOYS 16 TO 19 YEARS
WITH OR WITHOUT BICYCLES. PERMANENT EMPLOYMENT. Bring birth record and Social Sec. number. Apply 417 S. La Salle-street.

ERRAND BOYS
Opp. to learn print'g; $16 wk. start; 16 yr. continuat'n school boys, consid'd. N. or N.W. side pref. S. E. Bell, 621 Plymouth-ct.

BOY—Who has had shop and woodworking in high school, to do packing and wire vases into lamps. Steady job with advancement. $17 per week to start. Grow & Cuttle, 6-100 Merchandise Mart.

ERRAND BOY
5 day week of 40 hours; 45c per hour. Chance to learn trade. E. J. NICKERSON, 712 FEDERAL-ST.

BOY—To be assistant to head shipping clerk. Laboratory equipment in loop. State age, nationality, religion and pay expected. No experience necessary. Address S K 238, Tribune.

BOYS, 18 TO 20
For factory work. Must be willing to work steady. Apply from 10 to 12. A. Hollman, 1339 W. 63d-street.

Messenger Boys or Girls
Exp. not nec.; chance for advancement. Room 300, 10 N. Clark-st.

OFFICE BOY—High class La Salle-st. firm, $18; 5 day week, office machine experience helpful but not essential. Give full details. ADDRESS S G 217, TRIBUNE.

BOYS 18 OR OVER
Work on freight delivery. Good pay. Apply in a. m., Willett Co., 14th & Plymouth-ct.

TWO boys or young men wanted for packing and shipping books. No experience necessary. Permanent positions. 40 hr. wk. Apply 7th flr., 17 E. Hubbard-st.

BOYS AND GIRLS.
16 and over. Permanent work, rapid advancement. Bring birth cert. and social secur. number. Rm. 21, 166 W. Van Buren.

BOYS—To work in stockroom wholesale novelty house; $16 weekly and overtime; good opp. S M & R Co., 115 S. Market.

BOYS—18 to 20; shop work and machine operators; good opportunity. Midland Die and Engraving Co., 1800 Berenice-av.

BOY—As messenger for advertising photographer; good opportunity to lear interesting bus. Apply 14 N. Michigan, Rm. 301.

DELIVERY boys [2]—17 yrs. or over; perm. $15-$18 wk. Standard Studios, Inc., 540 N. Michigan.

BOYS and Girls—Light factory work; no exp. required. Come ready to work. Steady job. Art Publishing Co., 2541 W. Cermak.

MESSENGER boy—Wht.; stdy. job with fut. of learning trade; starting salary $14 wk. Central States Optical Co., 5 S. Wabash-av.

BOYS—18 TO 20 YEARS,
WITH PACKING EXPERIENCE. Pullman Couch Co., 3759 S. Ashland.

YOUNG Man—16 to 19, for general office work and errands; good future. Address X C 224, Tribune.

BOY—For light stock work and phonograph record selling, 16 yrs. or over. No experience necessary. Address X F 349, Tribune.

OFFICE Boy—For N. S. manufacturer, 17 ys. old, lives North. Exc. oppt. for advancement. Buckingham 7100.

STOCK room boys—Good pay. 40 hrs. per week. Time and a half overtime. Apply in person. 415 W. SUPERIOR.

STOCK Boy—For grocery store; neat appearing; good wages. TOUHY-CRAWFORD, TOWERS 1555.

BOY—Strong, for stock room. Help on light delivery truck. 419 S. Halsted.

Professions and Trades.

ACMES, AUTOMATIC SCREW MACHINE OPERATORS
Exper. only. Good wages. Day or night. PERFECTION SCREW PRODUCTS CO. 1500 W. 15TH-ST.

ARCH SUPPORT MAKER
For making metal arch supports; excellent opportunity. Give telephone number. Address X F 422, Tribune.

ATTENDANTS—White; for mental case. Private sanitarium. Call Wilmette 1662 before 5.

ATTENDANT—For gas station; experienced; day work. 1601 E. 95th.

Auto Service Manager
Experienced on General Motors cars. Must have pleasing personality. Excellent, well paying opportunity to become established with an authorized, north side General Motors dealer. Address X E 249, Tribune.

Automatic Screw Machine Operators
Operators and setup men; Brown & Sharpe; job shop experience; top wages and plenty of overtime; day and night work. ADDRESS S M 600, TRIBUNE.

AUTO MECHANICS
Truck experience desirable but not necessary; top wages and time and ½ for overtime. We will interview applicants 9 a. m. to 4:30 p. m. except Saturdays.
THE WILLET CO.
700 S. DES PLAINES.

AUTO BODY AND FENDER WORK ESTIMATOR—Over draft age, to take complete charge of shop and office details; N. W. side; give age, exper., and refs. ADDRESS X A 65, TRIBUNE.

AUTO FRAME AND AXLE MAN.
Draft exempt; for Bee Line equipment; must be fully experienced and furnish good references; permanent position. Call Pointers, Western Springs 7566.

Automobile Mechanics
Steady work; good pay. See Mr. Georgen. Studebaker, 45 W. 24th-st.

AUTO MECHANICS—EXPERIENCED Chrys. prods.; gd. genl. man; stdy. wk.; gd. pay. CHRYSLER FACTORY DEALER, 2241 S. WABASH.

AUTOMOBILE MECHANICS
and metal men. Steady work. Expd. Good wages. Address S F 445, Tribune.

AUTO body and fender man—Must be top man; will pay top wages. People's Pontiac, 3152 Ogden.

AUTO rubber and polisher—Top wages for good man; come ready to work; steady. 1441 W. 69th-st.

AUTO mechanic—Exp. for all around work. Salary $35 week plus comm. Good chance for right man. 4251 N. Pulaski.

AUTO mechanic—From $50 to $60 a week for good man; steady employment. 5035 Cottage Grove or call Kenwood 6080.

AUTO wrecker and burner. Trainor's Auto Wrecking Co., 7234 Stony Island-av.

AUTO mechanic—A-1; all around; good pay. Call Michigan 0354.

AUTOMOTIVE ELECTRICIAN.
East Side Ignition, 216 E. Cermak.

AUTO Mechanic—Expd.; steady. See Johnson, Nash Dealer, 3032 Lawrence-avenue.

AUTO mechanic — Best working conditions; good wages; steady work. Keystone 0770.

AUTO mechanic—Exp. on G. M. cars; good pay; steady. People's Pontiac, 3152 Ogden.

B. & S. Setter and Operator
Steady job. Top wages and bonus. Good working conditions. Overtime if desired. Call in person or phone Mr. Hennessey.
Allied Screw Machine Co.
609 W. Lake-st. Haymarket 1136.

BAKER—Experienced, all around man. 4014 ARMITAGE.

BAKERY HELPER—Boy; with some experience. 214 S. Cicero.

BAKER—1st hand; all around; day work; good wages; no Sundays. 5252 N Clark.

BAND sawyer—Expd., for power frame. Apply in person, 415 W. Superior.

BARBER—Otherwise employed; Sat. only. Crawford Dept. Store, 4024 W. North-av.

BARBER—Otherwise employed; Sat. only. Sabath Dept. Store, 7167 W. Grand-av.

HELP WANTED—MEN.

Professions and Trades.

AID THE ARMY

Help us build the equipment that will make our armies victorious.

TOOL MAKERS "A"
TOOL MAKERS "B"
DIE MAKERS "A"
DIE MAKERS "B"
TOOL DESIGNERS
EQUIPMENT DESIGNERS
PLANT LAYOUT MEN
HYDRAULIC MACHINE REPAIR MEN
MACH. REPAIR MEN
TOOL INSPECTORS
TOOL ROOM MACHINISTS

All men who have had experience on any of the various machines in tool and die work.

DIE BARBERS

Our plants are located in the Detroit area and we are paying TOP DETROIT WAGES. Records prove Detroit's prevailing wage scale is the highest in the country! Ample overtime with one and a half times rate over 40 hours and double time for Sundays and Holidays. 100% WAR WORK! Rents were frozen in Detroit as of April 1, 1941 [over one year ago]!

You must produce citizenship or birth certificate proof and not be employed full time on high priority war work. All qualified applicants will be given personal interview and hired in Chicago.

Address E K 45, Tribune

AIRCRAFT ENGINEERS

The Goodyear Aircraft Corporation has openings for unlimited number of qualified men for aircraft work.

Tool Engineer
Senior Draftsmen
Structural Engineers
Design Layout Men
Plant Layout Engineers
Equipment Engineers
Loftsmen
Mechanical
Aeronautical
Civil and Sheet Metal
Process Engineers

EXPERIENCED OR RECENT GRADS. PERSONS NOW EMPLOYED IN PRIME DEFENSE INDUSTRIES WILL NOT BE CONSIDERED. AMERICAN CITIZENS ONLY.

TELEPHONE TODAY, MR. BASS, SUPERIOR 4264, CHICAGO, BETWEEN THE HOURS OF 8:30 AND 10 A. M. AND 4:30 AND 6 P. M.

GOODYEAR AIRCRAFT CORP.
Akron, Ohio

BAKER—To take charge of cake-icing department. No decorating. Ergo Swedish Home Bakery, 11239 Michigan. Pullman 1774.

BARBERS—Well above average earnings. Apply in person. Applications accepted immediately at Ship's Service Dept., Naval Training Station, Great Lakes, Ill.

BARBER—Stdy.; for ladies', men's, children's hair cutting; dept. store; very good sal. and comm. Klaus', 2861 Milwaukee-av.

BLOCKERS—On uniform caps; defense work. Apply MID-CITY UNIFORM CAP CO., 2330 W. CERMAK-ROAD.

BODY AND FENDER MEN—1st class; top wages. 6023 Cottage Grove.

BORING MILL
Vertical and horizontal. Give experience, refs., age. Address X E 206, Tribune

BOX SPRING MAKERS—EXPRNCD. ONLY; STEADY WORK; SAL. 6124 BROADWAY.

BOYS and men—For bindery work. Franklin Bindery, 732 W. Van Buren.

CABINET maker—With exp. on woodworking machines. Open shop. State wages expected. Address T J 272, Tribune.

CABINET MAKERS—Hand disks and drum sanders; also router hands. 3515 S. Michigan, 2d floor.

CABLE and WIREMEN
Experienced on lead wiring, bench work; also men for wiring radio chasses and transmitters. Out of town job. Excellent wages. Phone for appointment. Sanderson & Porter, 11 S. LaSalle-st. Central 8836.

Candy Makers-Spiners and Helpers. 421 W. Erie-st.

CANDY Maker—Pan man, exp. on finishing and polishing; steady position. Commercial Candy Mfg. Co., 3035 W. Ohio.

CARPENTERS
Experienced corrugated asbestos side wall workers. Large Chicago job. Ready in 2 weeks. Plenty overtime. Write stating experience. Address X C 575, Tribune.

CARPENTERS—With tools; carpenters' helpers, exterior sander, man to install stoves and some general help wanted by manufacturer of house trailers. 1824 W. Kinzie, 2d floor.

CARPENTER—Colored, for hotel work. Apply 5009 Sheridan-road.

CAR washers—Steady work; no exper. necessary; sal. and comm. Esquire Serv. Station. 76th and Halsted.

CAR washer-greaser—Col.; exp. only; gd. opportunity; steady wk. 4049 Archer-av.

CAR washer and simonizer; good pay. MR. ENGERS, 6115 N. CLARK-ST.

CASH register repair—Steady work; very good wages. Address S G 59, Tribune.

CHAUFFEUR—Exp., for ambulance. Should know city. Prefer draft exempt. Must be able to live near work on north side. Give exper. and age. Address S F 212, Tribune

CHEMIST WANTED—A well known, long established midwestern manufacturer has opening for metallurgical chemist experienced with aluminum aircraft castings. Position will continue during postwar period. In answering give full particulars, including salary. Address E K 47, Tribune.

CHIPPERS and swing grinders—Experienced on bronze castings. Central Pattern & Foundry Co., 3737 S. Sacramento.

COMPETENT PHYSICIAN.
Eye, ear, nose and throat; salary $5,000 per year. Address T J 215, Tribune.

HELP WANTED—MEN.

Professions and Trades.

COLD HEADING TRIMMER OPERATOR
Must be able to set up and operate Manville and Federal trimmers. Chicago shop; excellent working conditions; 54 hrs. with time and a half for over 40 hrs. Prefer family man; must be U. S. citizen. State age, education, marital status, and exp. ADDRESS X B 98, TRIBUNE.

COOPERS—For slack barrels. 29 S. Green-st.

CREAM maker for hand rolled creams—State exp., salary expected, and when available. Address X G 500, Tribune.

DENT. Bridgeman—Knowledge of plate work. Natl. School Mech. Den., 10 W. Jackson.

DENTAL mech.—Bridge man; gd. sal. to right man. Franta Dental Lab., 5117 S. Damen.

DIE makers, machinists, and maintenance men; defense work; persons presently employed in war production will not be considered for employment. Apply The Norlipp Co., 556 W. Congress-street.

DIE CASTERS
Steady employment. Paragon Die Casting Co., 5851 W. Dickens.

DIE SETTERS
and punch press opers.; exp. So Side defense plant. Address X H 257, Tribune.

DIEMAKERS.
EXPER'D; DEFENSE WORK. Sheridan Electro Corp., 3243 So. State.

DISPLAY MAN
Mechanically minded man familiar with metal display fixtures and decorative materials; unusual opportunity to develop in a new position as property and supply man in large display department; some department store display experience would be helpful but is not essential; must be energetic and dependable. Write letter, stating age, experience, education, selective service status, and salary requirements. Address X H 252, Tribune.

DRAPERY hangers—Exper.; refs. required. Midwest Drapery, 6455 Sheridan-rd.

DRIVERS
for work within 100 mile radius; must have at least 3 years long distance freight hauling experience. Lemont 600.

DRY Cleaner and Assistant for dry cleaning plant. Exp. Address S K 146, Tribune.

Electrical Engineers
Electrical Draftsmen
Men with exper. in developing and layout of electrical circuits and controlling equipment for heavy motor driven machines. Must have some knowledge of M. G. sets. Write, stating experience and salary expected, or call Mr. Rhodes.
Tubular Alloy Steel Corp.
Gary, Ind. Gary 9245.

ELECTRICIAN
Maintenance experience on 220 and 440 volts.; $1 per hour. State draft status, age, nationality. ADDRESS S K 248, TRIBUNE.

Elevator Repairman
FULLY EXPERIENCED IN ELEVATOR MAINTENANCE AND INSTALLATION. PREFER EXPERIENCE WITH ELEVATOR MANUFACTURER. APPLY EMPLOYMENT OFFICE, 4TH FLOOR.
MONTGOMERY WARD
619 W. CHICAGO-AV.

ENGINEERS
FOR
PLYWOOD PLANE CONSTRUCTION
MENGEL CO.
LOUISVILLE
KENTUCKY

ENGINEERS—SALES
Desired by est. mfr. of electrical eqquip. doing war work. Must be under 40; have E. E. or equivalent degree and preferably sales experience. Excellent opportunity for well qualified men. Phone Est. 1090 or apply 4900 W. Flournoy.

ENGINEER—For dry cleaning plant. Exp. Address X H 270, Tribune.

ESTIMATOR
For punch press and assembly operations and tools used for same; screw machine and general machine knowledge would be helpful. Chicago defense plant. Give all particulars: Age, experience, education, salary desired, and when available. Address S K 577, Tribune.

Experimental Engineer
Manufacturer of electrical equipment needs experienced engineer for experimental and development work. Location, Milwaukee. ADDRESS E K 18, TRIBUNE.

Factory Laborers and Candy Maker Helpers
BUNTE BROS.
3301 W. FRANKLIN-BLVD.

FACTORY WORK—TRUCK DRIVING. Experience. Steady. 1418 Harrison-st.

FEEDERS—Expd. on folding carton work on Miehle presses. 813 N. Franklin.

FENDER MEN—EXPERIENCED. 2010 S. State-st.

FOLDING box cylinder, and platen press feeders, strippers, and paper cutter—Good wages; steady work. Acme Paper Box Co., 5950 S. State.

FOREMAN
FOR MULTIPLE SPINDLE ACMES. MUST BE FIRST CLASS SETUP MAN, AND ABLE TO HANDLE A SHIFT OF 80 MEN. 100% WAR WORK. TOP WAGES. Address X E 210, Tribune.

FOREMAN
Radio coil department in defense plant. Must be thoroughly experienced in winding, assembling, and finishing all types of radio coils and be able to handle help. Give former employers, age, salary expected, and all personal details. Our employes know of this ad. Address X A 64, Tribune.

FOREMAN
For work on government jackets. Must have exper.
H. A. SATIN & CO.
311 N. Des Plaines

FOUNDRY HELP
only citizens need apply
Pettibone Mulliken Corp.
4710 W. Division-st.

FOREMAN—Lumber yard experience; Northwest Side retail yard. ADDRESS S K 67, TRIBUNE.

FENDER man — Experienced; steady work year around. Address G N 265, Tribune.

FREIGHT handlers—Erie R. R., 14th and Clark-st.; pay 62c hourly. Bring birth certificate and social security card.

FURNACE TENDER
Experienced on Fisher furnaces in brass foundry. Must be A1 man. ACE FOUNDRY, 1650 N. KOSTNER.

Furnace-Sheet Metal Men
2 men for year round steady work. Good pay. Come ready for work. 23 E. 115TH-ST. COMMODORE 4500.

Furniture Service Man for Outside Work
Man to do furniture repairing and refinishing; automobile furnished; steady position and good salary for experienced, reliable man. Mr. Marcus, 822 W. 63d-st.

GARAGE man—Col.; washer and greaser. 524 E. 63d-street.

GAS station attendant—Experienced greaser, washer; white or colored; steady. H. Kurtz, 7601 Jeffery-avenue.

GAS station attendant—Ideal working conditions; good salary; references required. 7200 W. Irving Park.

GAS station attendant and greaser—White; expd.; steady; good pay. Marquette-California Service Station, 6655 S. California.

GAS station attendant—Experienced. State experience, age and salary desired. Address X J 281, Tribune.

GAS attendant—Experienced; full time or part time. 3100 N. Kedzie-av.

GAS. sta. attendant—Must know greasing. See Mr. Meyer, 2834 W. 59th-st.

GAS station attendant—White; experienced. Super Service Station, 2656 Diversey.

GAS attend. and greaser—Exper. Waggoner's, No. 35, 3039 W. 63d-st.

GAS attendant—Nights; super service station. Good salary. Franklin 4781.

GENERAL factory workers—Unskilled; war production. Ht. 5 ft. 8 in. or over; wt. 160 or more. Nights. Substantial earnings possible on piece wk. Employ. off. open Sun. Dryden Rubber Co., 1014 S. Kildare.

GENERAL repairman—For machine shop. Good salary. Apply Mario Tanzi Co., 200 S. Peoria.

GREASERS—GOOD PAY. 4000 N. WESTERN-AV.

GREASER — Colored; highly experienced; good salary. 39 N. Pulaski-rd.

HELP WANTED—MEN.

Professions and Trades.

GEAR CUTTERS
FOR
GLEASON BEVEL GENERATORS.
GLEASON BEVEL PLANERS.
BARBER-COLMAN HOBBERS.
G. & E. HOBBERS.
FELLOW SHAPERS.
NEWARK GEAR CUTTING MACHINES.
Illinois Gear & Mach. Co.
2108 NATCHEZ-AV.

Gordon and Thompson feeders for die cutting and paper cutters. Exper. White. 6th Floor, 1104 S. Wabash.

GRINDERS
for Heald sizematic internal, grinding machines.
ILLINOIS GEAR & MACHINE CO.
2108 N. NATCHEZ-AV.

GRINDERS
Internal, external, tool, surface. State experience, references and age. Address X H 273, Tribune

GRINDERS—To rough grind castings. Grunwald Plating, 2559 W. 21st-st.

HAIRDRESSER.
Department store, Rockford; guar. sal. $40-$45; can make with com. $65-$75. Apply 8-10 p. m., 35 S. Dearborn, R. 700.

HAMMERSMITH — Experienced on steam hammer. 727 S. Jefferson.

HASSOCK STUFFERS
Expd.; highest wages paid. PROTECTION PRODUCTS CO. 615 N. ABERDEEN.

HIGHEST WAGES
A-1 Carbide [only] tool and cutter grinders. Shadowgraph experience essential. Qualified applicant can name his own wages. LONGBEACH 7792.

HIRING NOW!
U. S. NAVAL ORDNANCE PLANT
(The Amertorp Corp.)
Wants experienced men and women not yet employed in war industry.

Machinists
Machine Set-Up Men
Tool and Die Makers
Gear Cutters, Hobbers,
Grinders, Precision
Tool Inspectors

APPLY NOW AT PLANT
The Amertorp Corp.
7500 W. Roosevelt-rd.
Forest Park, Ill.

EMPLOYMENT OFFICE HOURS:
MONDAY-FRIDAY, 8 A. M.-4 P. M.
SATURDAY, 8 A. M.-12 NOON.
SUNDAY, 10 A. M.-12 NOON.
LABOR DAY, 8 A. M.-4 P. M.

Hot Nut Blanking Operator
Experienced, for National semi-automatic machine at bolt plant. ADDRESS X F 93, TRIBUNE.

HOUSE PAINTER
Experienced; steady job outside Chicago limits. Give age, experience, salary. Address S K 447, Tribune.

Hydraulic Pressmen
AND HELPERS.
Carpenters, Paint Sprayers
AND FINISHERS.
Air Brush Artists
Stain Table Workers
Wipers and Stipplers
824 W. 36TH-ST.
MULTI-PRODUCTS, INC.

Industrial Engineers
28-45. Prefer married men with experience in establishment of production standards. Will consider female with suitable qualifications. In reply give complete history of previous experience, education, age, salary expected, etc. Steel industry 40 mi. north of Chicago. Address S G 220, Tribune.

Instrument Technician
Familiar repairing surveyor's transits and levels; war work, grand opp. and future. NATIONAL BLUE PRINT CO., Union Station Bldg. Cen. 1168.

JEWELER—ALL AROUND MECHANIC; OUT OF TOWN; GOOD SALARY; PERM. 33 N. LA SALLE. ROOM 908.

JUNIOR tool maker—Must have exper.; top wages paid. Robert Bobins & Co., 411 S. Sangamon. Haymarket 5066.

KNITTERS on Link and Link and flat machines. Apply Novelty Knitting Works, 2133 Milwaukee-avenue.

LABORATORY Worker—Over 45, or draft exempt if younger. Address S F 96, Tribune.

LAB. asst.—To work on electrical test equipment. Call Mr. Wakefield, Har. 2544.

LABORER—White. Nights. Steady. $30 wk. 6 nites, 54 hrs. Small So. side factory. Give age, refs., quals. Phone, write fully. Address S K 378, Tribune.

LANDSCAPE MAN
Experienced; for farm project. Year around job, 60 miles from Chicago. Give age, experience, salary. Address X H 254, Tribune.

LATHE
ENGINE and TURRET
State experience, refs., age. Address X C 569, Tribune

LATHE Hands—With job shop experience; good pay; overtime; none others need apply. Lake Machinery Co., 654 W. Lake.

LATHE hand, shop boy, shipping packers; must be experienced, 847 W. Harrison.

LATHE HAND WITH TOOL ROOM EXPERIENCE. 4600 W. HURON-ST.

LAUNDRY FOREMAN AND MANAGER.
Wanted for large institution in Chicago. State experience, age, family status, and starting salary desired. Address S K 473, Tribune.

LAUNDRY wringer man and wet wash sorter—Exp. Colored. Daly's Laundry, 1113 Armitage-avenue.

LAUNDRY SORTER.
For wet wash and hydro. Must be exper.; $30 wk. Wright Laundry, 1315 E. 57th.

LAUNDRY man—In children's institution. Call Crawford 0847, 1550 S. Albany.

LDRY. washrm. helper—Gd. money and meals. Mt. Sinai Hospital, 2750 W. 15th-pl.

LAUNDRY washerman—Exper. Progressive Laundry, 6209 Prairie. Went. 5673.

LAUNDRY wash man—Experienced; best pay. 3629 N. Halsted.

LAUNDRY washmen, sorters, and baggers—Alert Laundry, 5723 S. State.

LAUNDRY sorters and baggers—Experienced; good salary. 3531 Elston-av.

Layout Men-Fitup Men
STEEL HELPERS TEMPLATE MAKERS
THREADING MACH. SET-UP MEN
ARTHUR J. O'LEARY & SONS, CO.
5757 W. 65TH-ST.

LINOTYPE oper.—Competent; stdy. Citizen Publishing Co., 15 W. Harris, La Grange.

MACHINE OPERATORS
Vertical boring mill
Horizontal boring mill
Slotter hands
Machinists
Layout men
Toolmakers
Only draft deferred and citizens need apply.
PETTIBONE MULLIKEN CORP.
4710 W. DIVISION-ST.

Machine Repair Man
Experienced on milling, drill, and punch presses; 10 years of experience necessary; should have the proper qualifications. APPLY TO MR. HOCK, WAR PRODUCTION PLANT.
J. P. SEEBURG CORP.
852 BLACKHAWK-ST.

MACHINE DESIGNERS
and mechanical draftsmen familiar with automatic conveyor type machinery; sal. based on exper.; est. So. side mfr. Phone Mr. Van Tuyl, Wentworth 8700.

MACHINISTS.
Day work; steady defense job. Good pay. Beutler, 2130 S. Halsted.

HELP WANTED—MEN.

Professions and Trades.

MACHINISTS

Defense factory centrally located in Chicago has several openings for Class A men.

Steady work, 48 hours per week. Excellent postwar future.

Men must have own tools. This is general machine shop work. Production men need not apply.

In reply state age, experience, and salary desired.

Address S E 240, Tribune

MACHINE OPERATORS
Experd. on engine lathe or milling machines.
Pressed Steel Car Co., Inc.
136th and Brandon-av.
Hegewisch Sta., Chicago, Ill.

MACHINISTS
Several all round men; also production machine operators; steady work; medium-heavy; open shop; good working conditions; older men preferred; medium size plant doing defense work. Address X E 202, Tribune.

MACHINIST
All around. Steady defense work. BADGER TOOL & MFG. CO. 1501 W. Polk. Canal 5510. Eves., Bev. 3137.

MACHINIST.
Skilled, to take charge of small tool rm.; permanent job. Action Diamond Tool Co., 37 S. Wabash, Rm. 714.

MACHINIST—Young man; technical education; mechanically inclined; to learn precision tool work. Haymarket 3710.

MAINTENANCE assistant—Man to assist with purchasing and store maintenance. Some technical knowledge or exp. preferred. Sally Frocks. 310 W. Washington.

MAN and helper—To clean furnaces; truck driver's license essential. Some furnace exper. necessary. Holland Furnace, 7251 S. Halsted.

MAN—With sales or purchasing exp., for small shop; steady; good oppt. 2111 S. Wabash.

MAN FOR TUMBLER.
Also men to do miscellaneous work. Archer Laundry, 3867 Archer-avenue.

MAN—Exp. in making ladies' handbags, to take charge of manufacturing. Address S H 196, Tribune.

MAN—With mechanical ability to work on home appliances. See Mr. Long after 4:30 p. m. 3406 LINCOLN-AV.

MAN—Young, 18-20 yrs., for light factory work. 2111 S. Wabash.

MAN to help in shipping room—Ft. Dearborn Lithograph Co., 2856 N. California.

MANUFACTURER—Chicago area; 25 years established; specialized civilian products rated essential bearing AA-1 priority ratings, also same products used widely Army and Navy, land, sea, and air, assured stable business after war, wants permanent competent engineer-draftsman familiar with tool designing and toolroom practices, age 45 to 60, agreeable working conditions, good pay, and all advancement for which you can qualify. Also can use several additional competent toolmakers, good toolroom equipment, good pay, good conditions. Most of our toolmakers have been with us 15 or more years. Second-raters and shoppers please save postage. ADDRESS E K 20, TRIBUNE.

MANUF'TURER OF SMALL ARMS TOOLS Has Openings:
PRODUCTION MANAGER.
PRECISION GRINDER OPERATORS.
INSPECTORS.
Answer by letter giving full details of experience; all answers will be held confidential. Address reply care Personnel Director, 121 Ward-parkway, Villa Serena Apartment, Kansas City, Mo.

MASSEUR—Experienced; permanent position. Posti's Health Club, 73 West Monroe.

MECHANICAL ENGINEERS AND DRAFTSMAN
with some designing experience; aircraft experience helpful, but not essential. Also detail work men. If now employed in defense work do not answer this. In reply state age, education, experience, and specifically salary desired. Address X A 59, Tribune.

MECHANICS—Exp. on turret-lathes; prefer those who can set up own jobs. Address T N 189, Tribune.

MECHANIC—A-1 on trucks; steady work. Apply 325 S. Sangamon.

MECHANIC helper—Class 4 man prefer., for Super Station. Apply 32 W. Garfield-blvd.

MEN—MEN
NO EXPERIENCE NECESSARY.
WAREHOUSE.
STOCK.
MISCELLANEOUS.
CHICAGO MAIL ORDER CO.
511 S. PAULINA-ST.

MEN—Strong; for labor work in factory and warehouse; earnings approximate $30 for 48 hr. wk.; 10% more for night shift. Apply 1749 Grace-st.

MEN
Factory work; draft exempt; steady; good pay. A. Hollman, 1339 W. 63d.

MEN—Middle aged, draft exempt, for shipping dept.; light work. State salary and exp. Address S K 581, Tribune.

MEN to learn machine shop trade—50c an hr. to start. Steady work. Rodgers & Co., 1743 W. Cornelia-av.

MEN—Light factory work; 35-45 years; steady work. Address X A 67, Tribune.

Millinery Packer
EXPERIENCED LADIES' HATS. Abrams Bros., 65 E. Randolph, 3d floor.

MILLING MACH. HANDS
Horizontal or vertical; also A1 layout man; only experienced men wanted; able to set up own work from prints with minimum supervision; open shop; west side; close-in. Address T J 222, Tribune.

MOTOR MECHANICS
BENCH WORK; MUST HAVE TOOLS. 1900 S. STATE-ST.

NAT'L CASH REG. Mech.—Gd. pay; steady job. Morris Green, 17 N. Halsted.

NURSE—Practical, for elderly man, mildly diabetic, not bed case. $30, 1 day off per wk. State experience and full personal information. Address S G 211, Tribune.

OPERATORS.
1 press brake, 4 punch press, 1 shear and drill, 2 spot welder and assembly men. Calumet 5411 or Address S K 474, Tribune.

OPERATORS—On Puritan sewing machines. Paramount Luggage Co., 333 S. Market.

OPTOMETRIST
Excellent position in a State-st. dept. store. State age, exper., and sal. expected. Address S K 384, Tribune.

OUTSIDE TINNER — Service Sheet Metal, 3962 Cottage Grove. Oakland 6271.

PACKER—For Framed Pictures and Mirrors. W. S. Broude, 340 W. Huron.

PAINTERS—With equip. for interiors; steady winter work. Address S K 76, Tribune.

PAPER CUTTER — EXPERIENCED FOR BINDERY. CALL ARMITAGE 8495.

PARTS man—Experienced Chevrolet or Oldsmobile; good salary. Tenth Avenue Motor Sales, 26 W. 10th-av., Gary, Ind. Gary 6111.

PHOTOENGRAVER, CAMERA OPERATOR —Familiar with strip film, line and halftone. Also be able to strip and print; small shop; good conditions and good starting salary; job is open now. Battle Creek Engraving Co., 39 N. Division-st., Battle Creek, Mich.

PHOTOGRAPHERS—EXPERIENCED DARK ROOM PORTRAIT FINISHERS CAPABLE OF PRODUCTION WORK. PERMANENT POSITION IN ROCHESTER, NEW YORK, WITH A NATIONALLY KNOWN CONCERN. WRITE FULL PARTICULARS. ADDRESS E K 30, TRIBUNE.

PRESSERS
Must be A-1 on wool. 1339 W. 63d-st. A. Hollman.

PRESSER-Dry Cleaner—Exp. Permanent position. Dry Cleaning and laundry plant. White or col. Address S K 233, Tribune.

PRESSER ON HOFFMAN MACHINE. Exp. Good pay. Steady. 175 W. Jackson.

PRESSER—Part time, for cleaning store. Apply 119 E. 79th-st.

PRESSER—STEADY WORK. 2828 W. Devon. Briargate 6733.

PRESSER—Experienced; steady job; good pay. 2639 W. 63d-st., Hemlock 2380.

PRESSER wanted—Come at once. Siegan Cleaners at 3652 W. Lawrence-av.

PRESSMAN—Must know Gordon and vertical. Steady. Apply 109 S. Wells.

PRINTING INK mill hand — Also general utility man. No experience necessary. Call Mr. Oetter, Haymarket 2316.

PRODUCTION MAN OR EXPEDITER
Young ambitious man; excellent opportunity; plant 100% war work but job is permanent to right man. Write giving full details, salary required, and telephone number. Address S K 147, Tribune.

HELP WANTED—MEN.

Professions and Trades.

PICTURE frame joiner—Experienced. Excel Frame Mfg. Co., 910 W. Lake-street.

PRECISION INSPECTORS
Must have several years gear experience. AMERICAN GEAR & MFG. CO. 6645 W. 65TH-ST.

PRINTERS
GORDON-KLUGE
Multigraph Operator
FOR EXPERIENCED MEN WE WILL PAY TOP SALARIES WITH OPPORTUNITY FOR RAISES AND PROMOTION. APPLY EMPLOYMENT OFFICE, 4TH FLOOR,
MONTGOMERY WARD
619 W. CHICAGO-AV.

Process Men
Tool Designers
Tool Engrs.
Top Rates
Plenty Overtime
Weekly Expenses
Apply Room 1121
30 N. La Salle
All Day Friday

RADIO ENGINEER.
Familiar with transmitters, receivers, filters, and transformers. This is not a mere job but a real opportunity with a future extending after the war. The man we seek must be well grounded in radio with emphasis on the specialties mentioned above. Must know production methods and have a quick ingenious mind. Write full specifications on yourself, including age, draft status, schooling, and experience. All letters held in strict confidence. Address X C 566, Tribune.

Radio Test Equipment Maintenance Man
PERMANENT. WAR WORK.
Beaumont Elec. Supply Co.
1319 S. MICHIGAN-AV. CAL. 7565.

RADIO service man—Preferably with car. North side and suburbs. Apply Mr. Bennett, 1148 Central-av., Wilmette.

RADIO repair man—Good on washers, etc. $30; drv. lic.; dft. ex. Kil. 8871, 8-10 p. m.

RADIO workers—Experd.; for assembly. Call Calumet 8383.

RAWHIDE SPECIALIST—An exceptional opportunity for a man who must be an expert in the manufacturing of Rawhide Mallets and Rawhide Hammer faces. Must know the leather, machinery and have ability to handle and organize a large manufacturing force. Write giving full particulars and qualifications. Address E J 14, Tribune.

REFRIGERATOR Serv. Men—Exp. outside. Car req. No night or Sunday work. Whitney Dist. Corp., 236 E. Erie.

REPAIR MACHINISTS
Must be experienced in rebuilding machines and scraping beds of machines.
ILLINOIS GEAR AND MACHINE CO.
2108 N. NATCHEZ-AV.

ROOFERS—Exp.; flat and steep work; also helpers; top salary; good working cond.; steady. Ind. Bldg. Trades Cont. Assoc. 3478 N. Clark. Buckingham 3200.

ROOFERS—Gravel and asphalt; open shop. Canal 0749.

ROOFERS and siders—For insulated brick and asbestos. 4022 N. Damen. Bit. 2204.

SANDERS AND RUBBERS
For large auto paint shop; experienced. Apply Ruby Chevrolet Sales Corp., 1147 Jackson-blvd. See Mr. Stockwell.

SANDER — Working foreman on furniture novelties. Zangerle & Peterson, 2164 Clybourn.

SANDER [machine]—Working foreman on novelty furniture. Zangerle & Peterson, 2164 Clybourn.

SAW man—Exper. in operating circular saws. Steady work, good sal. 5001 Cottage Grove.

Screw Machine Men
Automatic and hand screw operators; also set-up men; B. & S., New Britain, and Warner Swasey; top wages; best of conditions with overtime; war work. See. 7460.

SCRAPER hands and bench men—Experienced; highest pay; excellent working cond. Adams Machinery Co., 6440 N. Hamlin.

SERVICE MANAGER
Thoroly experienced and capable of managing the finest equipped Chrysler products superservice station in Chicago; doing approximately $10,000 monthly service business; must have fine character and best of references; wonderful opportunity for right man. Write full details with photo. Address X E 233, Tribune.

SET-UP men—Defense plant; hand screw machines. Address T N 188, Tribune.

Sewing Machine Mechanic
EXPERIENCED ON CANVAS GOODS. Permanent position; high salary. Bearse Mfg. Co., 3815 Cortland-st.

SHERIDAN Embossers—Experienced; steady work, good pay. Give details. ADDRESS T J 256, TRIBUNE.

SHIPPING clerks [2]—Assist shipping dept.; 40 hrs.; no Sat.; perm.; sal. to start $20 plus overtime; some exp. preferred but not essential. Hartz, 440 W. Ontario.

SHOEMAKER.
Expd. in cement work. Steady; good pay. Also shoe finisher. Call Boulevard 5869.

SHOEMAKER wanted at once; good salary for right man. 15 N. Northwest Highway, Park Ridge.

SHOE maker—McKay oper., side laster, outsole cutter, sole stockfitter and channeler. Midwest Shoe, 512 S. Peoria.

SHOE workers—Cloth and lining cutters; also young boys to learn shoe trade. Irving Shoe Co., 168 N. Ogden.

SHOEMAKER—To work and manage shoe shop; good salary. Riverdale 26.

SHOE shiner—Experienced; colored; steady; good pay. 5427 W. Madison-st.

SIDING applicators — Experienced asbestos men; $5 per square in town. Call Longbeach 8450, rm. 2R, betw. 8-8:30 a. m. only.

SILK Screen Operators—Experienced on dial printing. Address S G 210, Tribune.

SMOKER—For kosher sausage factory. ADDRESS S K 231, TRIBUNE.

SPRAY PAINTER
Experienced; with equipment for farm bldgs. Near Chicago. Large job. Give particulars. Address X C 570, Tribune.

SPRAYER—HOUSE, TRAILER EX. preferred. Steady work; good pay. Address X J 221, Tribune.

SPRAYERS—Expd. novelty furniture; steady work; good pay. 3245 W. 30th.

STOCK saw, rip saw, clamp carrier operators and helpers. Ideal School Supply Co., 8316 S. Birkhoff-av.

STRUCTURAL STEEL IRON WORKERS (75)
For new plant, McCook, Ill., 12 miles southwest Chicago loop; 53 hour week; rate $1.76, 4 mo. period. Contact job supt.
AMERICAN BRIDGE CO.

SUPERINTENDENT WANTED — A well known, long established midwestern manufacturer has opening for experienced foundry superintendent in gray iron and aluminum castings. Position will continue during postwar period. In answering give full particulars, including salary. ADDRESS E K 6, TRIBUNE.

SURVEYOR'S Helpers Wanted—$5 per day. Address S K 278, Tribune.

TAILOR
Large industrial town of 40,000 population, 25 miles from Chicago. Phone Franklin 0400. Miss Batho.

TAILOR, ALSO PRESSER
PERMANENT POSITIONS. APPLY Y. M. C. A. HOTEL, 826 S. WABASH.

TAILOR—Dry cleaning plant. Bacall Cleaners, 1408 St. Charles-rd. Maywood 567.

TAPE edge machine operators—State experience and wages desired in first letter; give references. Address X E 225, Tribune.

THREAD ROLLER MEN
and header men. Exp'd. for automatic machines. Address S E 242, Tribune.

TILE layer—Asphalt or rubber. ADDRESS X J 278, TRIBUNE.

TIMEKEEPERS, accountants, engineers, foremen, and superintendents in a new shipbuilding plant in California. Give details as to age, qualifications, present employment, and references. Address T E 273, Tribune.

TIRE repair man—Exper.; good pay; steady employment. Address X J 276, Tribune.

[Continued on following page.]

HELP WANTED—MEN.

[Continued from preceding page.]

Professions and Trades.

WANTED IMMEDIATELY

Men not now employed in war work who feel they can qualify and are ready to do their part in the War Program, are urgently needed to apply for the following job openings.

TOOL DESIGNERS (Jr. and Sr. Grade)

Hourly rates equivalent to $7,500 yearly with overtime. Men with jig and fixture experience for drilling machines, Bullard mills, milling machine and general Machine tool design.

TOOL MAKERS All Around Machinists

Hourly rates equivalent to $6,000 yearly with overtime. For TOOL ROOM—TOOL TRYOUT and EXPERIMENTAL WORK.

PATTERN MAKERS Wood and Metal

Hourly rates equivalent to $5,500 yearly with overtime. Work from prints on layout, cutting, forming, etc.

AUTOMATIC SCREW MACHINE SET-UP

Hourly rates equivalent to $5,000 yearly with overtime. Work from drawings, layouts, specifications, etc., on Cleveland, Brown and Sharpe, Acme-Gridley, New Britton, Potter and Johnson.

TOOL INSPECTORS A-1 ONLY

SURFACE PLATE LAYOUT INSPECTORS

Manufacturer, located in the MIDDLE WEST, is the largest producer of its kind in the U. S. Invites topflight people to write at once, giving FULL information in FIRST letter.

Address E K 43, Tribune

TOOL DESIGNER to take complete charge of tool dept. Starting salary $100 wk. Permanent employment. Chance for advancement. State age, exper. and training. Address X J 243, Tribune

Tool and Die Makers
Lathe Hands
Must Be 1st Class
Top wages and overtime
Apply weekdays, 8 a.m.-8 p.m. Sundays 10 a. m-3 p. m.
Edward Katzinger Co.
1949 N. Cicero-av.

TOOLMAKERS
Top Wages—Steady Work
Lots of Overtime
War Work
Apply any week day between 7 a. m. and 9 p. m. except Sat. 7 a. m.-4:30 p. m.
SLOAN VALVE CO.
4300 W. LAKE-ST.

TOOL, DIE FIXTURE MAKERS
Must have industrial experience. Good pay. Apply BELMONT RADIO CORP. 5921 Dickens-av.

TOOL AND DIE MAKERS
Exp. working conditions. High priority defense work. [illegible] TOOL & MFG. CO. 1501 W. Polk. Canal 5510. Eves., Bev. 3137

TOOL AND DIE MAKER
Precision instrument manufacturer for the armed forces. Day or nite shift. BECK-LEE CORPORATION, 630 W. JACKSON-BLVD.

TOOLMAKERS
Day or night shift: jig fixture and tool work: best working conditions, highest pay. Apply B. L. Kleinschmidt, Highland Park, Ill. Phone H. P. 71.

TOOL GRINDER
Must have exp. on circular form tools. Top wages plus bonus. [illegible] Mfg. Co. 4701 W. 16th.

Toolmaker or Machinist
for operation on lathe, shapers, and service grinders. 3256 Milwaukee.

HELP WANTED—MEN.

Professions and Trades.

Tool Designers

Small part experience for jig, tool, and cutter design. Attractive wages. 60 hour week, time and one-half over, basic 40 hours. Employer a prime contractor. Opportunities galore for capable, conscientious application.
Address X A 374, Tribune

TOOL ROOM
WAR WORK
60 HOUR WORK WEEK.
70 HOURS' PAY.
Surface Grinders
Internal & External Grinders
ONLY THOSE WITH 5 YEARS' EXPERIENCE NEED APPLY.
NIGHT SHIFT.
MILLS NOVELTY CO.
4100 FULLERTON-AV.

TOOL GRINDERS
with toolroom experience for grinding step reamers. Apply
Chicago Flexible Shaft Co.
5600 W. Roosevelt-rd.

TOOL designers—Defense industry: familiar with designing small tools: good position; out of town. Give full exp., refs., sal. exptd. ADDRESS M Y 489. TRIBUNE.

TOOLMAKERS — For plastic mold repair; grinder hands for day or night work. Chicago Molded Products Corp., 1020 N. Kolmar.

TOOLMAKERS wanted at once—Exp. necessary. Standard wages. Palisade 5740.

TRUCKER AND CARLOADER—Apply 8 a. m. tomorrow. 355 W. Illinois.

TRUCK mechanic—Gen. mainten. Apply H. Lang & Son, 5210 Wentworth. See Bob.

UPHOLSTERER—To make slip seats and backs. Hoffmann Table Co., 1001 S. Kostner.

UPHOLSTERER—For sofa beds. Experienced. Inland Bed Co., 3921 S. Michigan-av.

UPHOLSTERER—PART TIME. 4904 CHICAGO-AVENUE.

VENETIAN blind cutters, routers, sprayers—Exp.; also all-around man. Apply Hollywood Venetian Blinds, 720 W. 79th.

VENETIAN Blind man—Experienced; steady; future. 4611 N. Kedzie, Ind. 2292.

VULCANIZING shop men, mold men, buffers, cutters, builders, or all round experienced vulcanizers. Short hours, good pay. 1900 S. State-st.

VULCANIZER—All around used tire service man preferred, but not necessary. Good salary. 3210 W. Ogden-avenue.

VULCANIZERS—EXPERIENCED. Steady work: $45 a week. Must have references. 1900 S. State-st.

WANTED IMMEDIATELY!

Skilled men for employment in a large well known Eastern concern doing top priority work.

Foremen, Assembly, Machine and Radio Production Expeditors, Method, Time Study and Wage Rate Men. Precision Inspectors, Radio Engineers, Jr. Engs., Manufacturing Cost Men, Operation and Tool Planners

Only those not already employed on full time war work or those with release from present employers will be considered. Applications especially invited from qualified workers who are or expect to become unemployed due to priorities or curtailment of orders. Physical examination required.

Salaries Open.
Overtime Possibilities.
Educational Opportunities

Company representative will interview applicants Thursday and Friday, Sept. 3 and 4 from 9:00 a. m. to 5:00 p. m. and also Saturday, Sept. 5, from 8:30 a. m. to 12:30 p. m. at the
UNITED STATES EMPLOYMENT SERVICE
20 N. Wacker-dr., 13th Fl.
NO FEES CHARGED!

WASHING MACHINE REPAIR MAN. APPLY 4912 MADISON-ST.

WATCHMAKERS
40 hr. wk.; highest pay. A&B Watch Service, 29 E. Madison, rm. 302.

WELDERS
Expd. combination or arc. Must have at least 2 years' experience all positions.
Pressed Steel Car Co., Inc.
136th and Brandon-av.
Hegewisch Sta., Chicago, Ill.

WELDERS—EXPD.
For elec. welding; heavy steel pressure tanks. Hamler Boiler & Tank. 6025 W. 66th.

Wirers and Solderers
100% war work. Top wages. Persons presently employed in war work will not be considered. Trav-Ler Karenola Radio and Television Corp. Mr. E. Friedman, 1036 W. Van Buren.

WOOD turners—[Automatic.] On variety lathes. Steady work. Good pay. American Woodworking Co., 1658 N. Lowell.

WOODWORKERS
Finishers and painters; experienced on commercial auto bodies. 215 E. 29TH-STREET.

WOOD working machine and assembly foreman—For volume production. State age, experience, and draft status. Address S K 600, Tribune.

WOOD finishing foreman—For volume production; state age, experience, and draft status. Address S K 599, Tribune.

WOODWORKERS. Sprayers, Cabinet Sanders. Butler Specialty Co., 8200 So. Chicago.

WOODWORKERS—Belt sanders, expd. on novelty furniture. Zuk Furn., 828 N. Wells.

Farm and Garden Help.

FARM HAND—For dairy work in N. Ind.; good living conditions. Top pay. Milking machine. Scandinavian pref. ADDRESS S H 238. TRIBUNE.

BOY OR MAN—Strong, on country estate; must be able to drive tractor. Croake, 2929 Fullerton-av. Humboldt 0042.

SINGLE man—To work on farm near Chicago. Apply 2650 N. Cicero-av.

GROOM—For stable work. $35 mo., room and board. 5663 Elston-avenue.

MAN to work on farm—10 mi. N. W. of Chicago. Inquire 4822 Lincoln-av.

Butlers, Chauffeurs, Housemen, Etc.

CHAUFFEUR and butler—Colored; for work in n. side home; no Sun.; good pay; must be exp.; best references. ADDRESS X H 272. TRIBUNE.

HOUSEMAN AND GARDENER. Good all around man. Middle-aged, single pref. Good wages, good home. Permanent position. Phone Monroe 6667.

Pharmacist.

PHARMACIST—Registered or asst. registered; permanent position; good salary; refs. Address X A 71, Tribune.

REGISTERED Pharmacist or assistant—Part time. Good salary. 1900 W. Foster.

PHARMACIST — Reg. or good assistant. Friedlander Pharmacy, 4100 S. California.

APPRENTICE—Expd.; draft exempt; to manage neighborhood store. Berk. 0519 eves.

ASST. or exper. apprentice in Rx wk.; steady; full or part time. Austin 7205.

PHARMACIST—Registered; days; good pay. 501 E. 43d-st. Oakland 9072.

REGISTERED assistant or exper. apprentice. Good pay. 100 N. La Salle-st.

HELP WANTED—MEN.

Pharmacist.

WANTED—Registered pharmacist for training in use of oxygen therapy equipment; leading North Shore prescription pharmacy. ADDRESS S K 149, TRIBUNE.

REGISTERED or assistant pharmacist—Permanent job; good salary. Apply King's Drug Store, Antioch, Ill. PHONE ANTIOCH 22.

Clubs, Hotels, and Restaurants.

ABLE, steady men—16-50; carvers, ctr. men bus boys, porters. 27 W. Adams-st.

BARTENDER—Expd.; sober and reliable. Circle Bowling Lanes, across street Forest Park station, Lake St. L.

BARTENDER—Experienced. Apply aft 11 a. m. 2833 N. Pulaski.

BARTENDER. APPLY 5265 W. NORTH-AV.

BELLMEN—Experience not necessary. APPLY 312 S. FEDERAL.

BELLMAN—No experience necessary. Apply Planters' Hotel, 9:30 a. m.

BELL boys—No exp. necessary. Mr. Ryan, aft. 2 Fri.; all day Sat. Graemere Hotel.

BOOKKEEPER—Full charge; act as assistant to genl. mgr. of one of North Shore's finest restaurants; must own car and be able to make bond; $40 a week and meals to start. Fireside Restaurant, 7200 Lincoln-av.

BOYS
Refined, neat appearing boys for restaurant work; 17 to 30 years of age; pleasant working conditions, no Sundays or holidays. Meals and uniforms furnished. APPLY 8 TO 11 AND 3 TO 5.
HARDING'S, 21 S. Wabash

BOY—NEAT COLORED
for kitchen work. Indian Trail Tearoom, 507 Sheetnut, Winnetka. Winnetka 1703.

BUS BOYS DISHWASHERS
COLORED; PERMANENT. Apply Employment Office 9:30 a. m. to 1 p. m.
600 W. ERIE
MONTGOMERY WARD & CO.

BUS boy—Expd.; 18 yrs. or over; $65 mo. rm. and board. Also expd. houseman; $75 mo., rm. and board. North Shore Country Club, Glenview. Juniper 3160.

BUS Boys—Thru school. Apply timekeeper office, Edgewater Beach Hotel, 5439 Sheridan-rd.

BUS BOYS—Colored. To work on northside and loop. O'CONNELL'S, 422 E. GRAND.

BUS BOY—Will interview from 11 to 2 and 5 to 9. A Bit of Sweden, 1015 N. Rush.

BUS Boys—Colored; over 35 yrs. old. No Sunday. 15 S. Wabash.

BUS Boys—Colored. RICKETT'S, 103 E. CHICAGO-AV.

BUS boys [4]—Colored; neat appearing. See Miss Harney, Fred Harvey, Union Station.

CARVERS
Neat appearance; full time; good salary, meals and uniforms furnished; no Sunday's or holidays. Pleasant working conditions.
HARDINGS, 21 S. WABASH

CARVER—EXPERIENCED. To work on North side, at top salary. O'CONNELL'S, 422 E. Grand.

CARVER and grill man—White; to work in open kitchen. Call after 2 p. m. 1622 E. 79th-st. Regent 9100.

CARVER—Experience. Good wages. No Sunday work. 1032 W. Lake-street.

CARVER—All around man for steam table and bar. Ref. 770 Milwaukee-av.

CHEF—Short ord.; white; expd.; open kitn. Jack Spratt, 1237 E. 47th. Atl. 1682.

CHEF—Expd.; no Sundays; no evenings; no holidays. 411 S. Dearborn.

COLORED MEN
19 to 30—No exper. necessary; work in sandwich shop; advancement for ambitious men. Queen's Food, Inc., 308 E. 58th-st.

Combination Handy Man
and porter; colored. Good salary. Jules Restaurant, 814 W. 71st-street.

COMB. counterman—18 stool lunch counter. $25 wk. 6 days. 3944 W. Cermak.

COOK [second]—Exper. A1 refs. in Jewish-American cooking; must be able to relieve chef; high salary to party who qualifies; good hours; no Sun. or holidays; sober, reliable person only need apply. Blumberg & Stein, 6445 S. Halsted.

COOK—Expd., all around man; good wages; steady work. Rickett's, 2727 N. Clark.

COOKS—Dishwashers, col.; men or women; good pay; decent hours. Hyde Pk. 5300.

COUNTERMAN—To serve light lunches, attend bar; day work. WEST END BOWLING, 3425 W. 26TH.

COUNTERMEN—SHORT ORDERS. APPLY WARD'S DINER, 4749 W. Madison-street.

COUNTERMAN WANTED—NO EXPERIENCE necessary. Apply 1232 Milwaukee-avenue.

COUNTER men — Nights; expd. Interstate Restaurant, Randolph-st. I. C. depot.

DESK Clerk—45-50, hotel ballroom experience; night work; permanent; $100 mo.; advancement. 188 W. Randolph, 11 a. m.

DISHWASHERS—Colored; 6 day week; no Sund'y. George P. Hill, 111 W. Washington

DISHWASHER—Colored; exper.; $18 week. 103 E. CHICAGO-AV.

DISHWASHERS—EXPD. COLORED. ADLER DRUG CO., 2065 N. CLARK-STREET.

DISHWASHER—Regular hrs.; prefer young man; perm. pos. Greenleaf 7400. Mr. Erwine.

DISHWASHER, porter—Prefer one with tavern and restaurant exp. 1555 W. Madison.

DISHWASHERS—Colored; exp.; steady work. Good pay. 6712 Stony Island-av.

DISHWASHERS — White; $60, room and board. Apply 940 Wilson-av.

DISHWASHER—White or colored; $18 wkly. Somerset Lodge, 1701 N. Harlem.

DISHWASHER—Nights; $17; colored. Continental Restaurant, 722 W. 63d-st.

DISHWASHER—In club; $60 and meals. 72 E. 11th-street.

DISHWASHER—Kitchen man; salary, board and room; exper. La Grange 66.

DISHWASHER and porter—No Saturdays or holidays. 847 E. 43d.

DISHWASHER—White. $35 mo. and maintenance. Mrs Sullivan, 4833 N. Francisco.

DISHWASHERS—Machine; colored or white. Jolly Chef, 4748 Broadway.

DISHWASHER—Exp., stdy., gd. pay; also man for 2 days wk. 1003 E. 82d-st.

FILIPINOS
As bus boys and kitchen workers. Salary $100 per month and bonus. Roosevelt Coffee Shop, 716 W. Roosevelt-road.

FOOD checker and cashier—Over 40; evening work; state experience and salary expected. Address S K 273, Tribune.

FOUNTAIN DISPENSERS
High salary; good working conditions; no Sundays or holidays; opportunity for future advancement. Apply Ford Hopkins Restaurant, 3d floor, Civic Opera Bldg., 20 N. Wacker.

FOUNTAIN clerks—Expd.; steady; no split shift; also stockrm. boys. See Mr. Stephan, Liggett Drug Stores, 150 N. State, at Randolph.

FOUNTAIN MAN. Steady position; $30 wk. W. E. Barnes & Sons, 6300 S. Dorchester.

FOUNTAIN man—Young, for day work. 4960 N. Damen. Longbeach 9566.

GRILL and counter men—Exp.; day and night shifts. All parts of city. Good pay and advancement. Refs. Apply 1200 N. Clark-st.

GRILL MEN, COUNTERMEN, WAITERS and BUS BOYS—For Loop and North Side. O'CONNELL'S, 422 E. Grand.

GRILL Man or Fry Cook—Steady work, good pay. 2380 E. 71st-street.

GRILL and counter men—Must be expd. Stdy. work. Reliable. 1112 Argyle-st.

GRILL MAN—WITH OR WITHOUT EXP. PIKE'S. 7249 W. LAKE-ST.

HAMBURGER men—Reliable; good pay; excellent oppor. N. E. cor. Jackson-Halsted.

HAMBURGER MAN. EXPERIENCED. GOOD PAY. 4815 W. CHICAGO-AV.

HANDY man—Over 40; for maintenance wk. HEMLOCK 7866.

HOTEL KNICKERBOCKER
Elevator boys, bellboys, dishwashers and bus boys. Age not a deterrent factor providing experience or aptitude is present. Ideal working conditions in fine modern hotel. Apply Geo. H. Pabst, Exec. Asst. Mgr., 171 E. Walton.

HOTEL relief clerk wanted at once—3 days, 3 nites; full wk.; perm.; must know transcript and switchbrd. Dre. 3160.

HOTEL day clerk—Mid. aged; $60 month and room. 8 hour day, 6 day week. Switchboard exp. Address S K 148, Tribune.

HOTEL HANDY MAN—Room and salary; light work; good hours. Apply Windsor Hotel, 1219 N. Clark-st. Sup. 9233.

HOUSEMEN—Also freight elevator operators; white. Edgewater Beach Apts., Bryn Mawr and Sheridan-rd.

HOUSEMAN—Dec. exp.; white, mid. aged; sober. For small hotel. References. $50 and apt. Call 10 a. m. 55 W. Erie.

HOUSEMAN—White; $65 per mo. and living quarters. 810 Hyde Park-blvd. Ken. 0940.

INVESTIGATOR — For hotel; temporary. State exp. Address X D 596, Tribune.

KITCHEN MAN FOR BARBECUE. APPLY AFTER 1 P. M., 2728 CLARK.

KITCHEN helper—Good salary and full maintenance. 5632 Sheridan-road.

MAN—For kitchen; porter familiar with dish washing mach. Dickson's Grill, 410 N. Michigan-av., lower level Wrigley Bldg.

MEN
Energetic men to operate vending trucks in near north side defense plant. No experience required. Excellent pay and opportunity for advancement. Applicants must be citizens and have birth certificates or 2d papers.
Phone Randolph 2668.

MEN [2]—Gen. kitchen and cleanup work. Salary $22 wk. and meals. Apply Fireside Restaurant, 7200 Lincoln-avenue.

NIGHT Clerk—Experienced transcript; apt. hotel. 2738 Pine Grove. Lincoln 1400.

HELP WANTED—MEN.

Clubs, Hotels, and Restaurants.

OPPORTUNITY AT WHITE TOWER. Hamburger shops for NEAT, ABOVE AVERAGE MEN, 20 TO 45; good starting salary. Apply mornings, 422 E. Grand-av.

PANTRY man assistant — $75, room and board. 4607 Sheridan-rd.

PORTER—Exp.; good salary; steady. Lakeside Restaurant, 1117 Bryn Mawr.

PORTER—White; for tavern; room, board, salary. Call Glenview 656.

PORTER—Bar exp. prefd.; days; A1 refs. Salary $18 to $20. 1614 Howard-st.

RECEIVING room clerk—Experienced. Apply HOTEL ARAGON, 5401 Cornell-av.

Restaurant Manager
Man or woman to manage Hull-Dobbs Houses. Good salary and bonus. Call J. K. DOBBS, Morrison Hotel. Franklin 9600, Room 3930

BEST grill man; best jobs; best pay—2600 N. Clark, 1342 E. 53d, 2235 E. 71st.

Sandwich Man or Woman
White; 5 days a week. Room for advancement. 30 W. Chicago-av.

SHORT order cook—Steady position; $35 per wk. 204 Washington-st., Waukegan, Ill.

SODA DISPENSER
PERMANENT.
Apply to Mrs. M. Smith, after 10 a. m., retail store.
MAIN FLOOR.
Montgomery Ward & Co.
619 W. CHICAGO-AV.

SODA men—[2] Loop fountain; gd. hours. $30. CALL SHELDRAKE 7645.

WAITER—Cocktail lounge, exp., young, good appear.; earn $50 wk. 1614 Howard, afts.

WHITE man wanted—For hospital kitchen porter; salary $60 plus room and laundry. Call Greenleaf 2500, ext. 594, after 8 a. m.

Salesmen.

AGENTS AND BROKERS.
Full and part time; write burial insurance on stipulated premium basis. Best proposition. Highest comm. and bonus. Apply Domestic Burial Insurance society, 6054 Cottage Grove-avenue.

ADVERTISING salesmen—Phone exp., comm. Mr. Romanoff, Capitol 3600.

Cleaning Route Driver
OUR BEST ROUTE. AT ONCE. Fernwood Cleaners. 10116 S. Parnell.

COAL SALESMAN. If you are a capable sales person with retail coal sales exp. and want to become identified with a northwest side company, we may be what the doctor ordered. Salary. Address X F 420, Tribune.

LAUNDRY salesman—Well established No. Side suburban route; exp. preferred; white. Home Laundry, 4892 N. Clark.

LIFE INSURANCE
Excellent opportunities for good earnings in a position that is permanent. Opportunities for advancement. Guaranteed salary plus liberal comm. and bonus. Will consider expd. or inexpd. men who are married and anxious to get ahead. ADDRESS X A 75, TRIBUNE.

PAPER salesman—Good future for man with ability; prefer one who has called on paper houses; neat appearance; salary. Apply Thomas Paper Stock Co., 860 W. Evergreen-avenue.

Service Station Driveway Salesmen and Lubricators
Experienced. Union hours and wages. Sinclair Refining Co., 2540 W. Cermak-rd. Cra. 2000. Interview Fri., Sat., Tues. a. m.

SALESMEN
Lathes, Drill Presses, Tools
Must be experienced and acquainted with users in Chicago territory. Excellent opportunity to sell high quality tools now in great demand.
Salary, commission, and expenses.
Apply to Mrs. M. Smith, after 10 a. m., retail store.
MAIN FLOOR.
Montgomery Ward & Co.
619 W. CHICAGO.

— — WANTED — —
3 men who must earn in excess of $40 per week. Opening is in our mdse. contact dept. where earnings of $75 and over a week, salary and bonus, is not unusual. Men selected will be thoroly trained for this work. Men here are paid for results obtained. Salary to start. Men interested will be personally interviewed by our divisional mgr. between 10 a. m. and 2 p. m.—2658 W. North-av.

3 GOOD SALESMEN
Large, old established service and insurance organization offers lifetime positions to hard-hitting salesmen who are not afraid of hard work and long hours. Liberal salary plus commission to start and excellent chance for advancement. Must have car. See or call Mr. Sheehan, 66 E. South Water-street. Franklin 1818.

SALESMAN
Must have sales experience, to handle estab. truck route. Best selling household items to grocers. A real opportunity for ambitious man who wants a permanent position. Salary and bonus. State age, earnings, and previous business connections.
Address X H 256, Tribune.

$35 SALARY TO START
2 men with sewing machine appliance or other direct sales experience for special adv. dept. of established furn. inst.; no mdse. to sell. Permanent, with splendid opportunity for increased earnings; no age limit. Car helpful. See Mr. Shapin, 2237 W. 39th-street, 10-12 a. m.

SALESMAN and layout man for one of the largest and oldest store fixture houses in Chicago, dealing in new and used equipment. Must be capable of making floor plans and have his own car. Salary and comm. Only exp. man need apply. State age, exp. and refs. Excellent opportunity for right party. Address X A 55, Tribune.

New Plastic Coating Deal
Siding, roofing, insulation dealers and salesmen. PLYTEX genuine plastic coating for homes. EXTERIORS and INTERIORS. 10 beautiful colors. Manufactured by 50 year old company. Dealers franchise available. RAY & MORAN, 77 W. Washington.

SALESMAN with car to handle line of threads, yarns, and novelties for distribution to chain stores, department stores, and wholesalers. Midwest territory. Small drawing account and commission. Give references, experience, age, and draft status. Address E 553, Tribune.

ROUTE COLLECTOR—To collect and sell on weekly payment plan; the best selling household items in the country. Must be over 40; use own car; drawing account. CONSOLIDATED, 1219 S. Michigan.

YOUNG MEN, 17 TO 22. free to travel western states on circ. sales campaign; oppty. for aviation training; salary $20 and comm. Apply Mr. Udkoff, Hyde Park Hotel, 8:30-11:30 a. m.

CREW MGRS.—Manage crew selling on wkly. payment plan; best selling household items in the country; comm. Must have car. CONSOLIDATED, 1219 S. Michigan.

SALESMEN—To sell on weekly payment plan the best selling household items in the country. HIGHEST COMMISSIONS PAID. CONSOLIDATED, 1219 S. Michigan.

MAN—To work with field manager in direct apparel sales; retail experience helpful; should start about $35 weekly; comm. and bonus. Apply room 1014, 36 S. State.

PLACE nut mach. in factories, stores, etc. You get $1 each comm. We install them. Midwestern, 438 W. Ontario-street.

SAMPLE case salesman—Drawing account and commission. 18 E. Kinzie, 3d flr.

Agents.

RAWLEIGH ROUTE available at once. Good opportunity for man with car. Write at once. Rawleigh's, Dept. ILI-128-105, Freeport, Ill.

Miscellaneous.

ELDERLY MAN—As messenger, light packages, in loop. 110 S. Clark-st.

MAN for gen'l dairy work. Dairy exp. pref. ADDRESS X F 348, TRIBUNE.

GARAGE attendant—6 nights per wk.; good pay. Apply Rogers and Winchester-avs.

MEN—To wrap bundles; 45c per hr. Apply Mr. Schmits, 29 E. Hubbard.

FURNITURE AND PIANO MOVER, ALLIED, 4312 COTTAGE GROVE-AV.

DELIVERY man—For liquor store; steady job. 215 W. Garfield-blvd.

PACKER OR CRATER—EXPERIENCED. 1900 S. STATE-ST.

GARAGE hikers—Experienced. White. Good pay. 175 W. Monroe-st.

USHER—17-20. No exp. necessary. Apply afts.-evenings. 2418 W. Madison.

BARBER SHOP porter—Steady; $7 week and all shines; references. 5457 W. Chicago-av.

AUTO WRECKERS AND HELPERS. 1780 MILWAUKEE-AV.

2 MEN—With car. Help foreman as handyman. Phone Delaware 3932. Mr. Baker.

WATCHMAN—Ex-service man pref.; bonded at own expense. Address S K 391, Tribune.

MAN—Strong, white; chauffeur's license. Room, uniform. $22 wk. Call Sac. 0332.

EXPERIENCED FLOORMAN — Buena Park Garage, 4130 Clarendon. Lakeview 0086.

FURNACE HELPER. AIR-FLOW HEATING, 3216 MONTROSE.

BARN help—Colored. Single, sober, steady work. 2434 Berwyn-av.

GAS station attendant—18 to 40 yrs. 5514 S. Park Way.

CAR WASHERS—COL.; GOOD PAY. STEADY WORK. 4000 N. WESTERN-AV.

BEVERAGE DRIVER OR HELPER. Apply 3033 Archer-av.

LABORERS WANTED—N. Side pref.; no exp nec. Steady. Address G N 263, Tribune.

WASHMAN—WHITE. Swan Laundry, 4120 Belmont-av.

MAN—Middle age, with furniture and hardware stock exper. 2233 Madison.

LIQUOR CLERK—EXPERIENCED. APPLY 9-12 A. M., 808 E. 63D.

PORTER—Expd., able to produce, good salary. Sun Drug, 400 W. North-av.

HELP WANTED—MEN.

Miscellaneous.

YOUNG MEN
AMBITIOUS
16 to 38
If you are on the lookout for work with a future, investigate the mail order business. We train you. Starting pay and raises depend on you and your ability. 5 day week.
Apply Employment Office
4th Floor
MONTGOMERY WARD
619 W. CHICAGO-AV.

PACKERS, LOADERS STOCK MEN
No experience necessary. Starting wage 57½c per hour, overtime at time and one-half. Apply between 8 a. m. and 4 p. m. daily and Saturday until noon.
SPIEGEL, INC.
1038 W. 35TH-ST.

WAR PLANT GUARDS. U. S. born; white, age 21 to 40. 2 years high school. Experience not necessary. 32.75 to start. Increase after training to $38. Must be married with dependent children. Active, at least 5' 10"; weigh 175 lbs. or over. State qualifications, height, weight, schooling, present occupation, past employment. You will be completely investigated. Address X J 446, Tribune.

Men, 18 or Over with Cars
Full or Part Time
Day, nite, or week end work
Message deliveries in vicinity of home. Bring drivers' lic. and soc. secur. card. THE WESTERN UNION TELEGRAPH CO. 417 S. La Salle- St.

Ex-Gas Station Attendants
We have openings for several men expd. in gassing and greasing cars and trucks. Good salary plus time and one-half for overtime.
THE WILLETT COMPANY
700 S. DES PLAINES.

WANTED
Capable man, about 45 yrs. of age, with car, to contact current acc'ts for weekly collections. $40 per week salary for first month while training. Perm. pos. with old estab. inst. Good man can earn over $225 per mo. Phone Mr. Shapin, Virginia 0141 for appt.

LAUNDRY ROUTE MAN
With or without experience. Polish speaking. Living on S. W. side. Must have dependents. A good opportunity. Apply in afternoon to Park View Laundry. 1727 W. 21ST-STREET.

Men Over 18 Yrs. of Age
to deliver telephone directories in Chicago for one month; good wages. Apply Mr. Lang, 419 E. 25th-st., 7 A. M. to 4 P. M., Thurs. and Friday, Sept. 3rd and 4th.

HOUSEMAN—White; married; no children; able to do decor., light repair, and gen. maintenance; $65 per mo. and 1 rm. furnished kitnt. apt. in South Side kitchenette apt. bldg. State age, nationality, exp. and refs. Address X J 280, Tribune.

DOCKMEN
We have a few openings for men between 35 and 45. Call between 10 and 3; steady work. See Japport, Decatur Cartage Co., 1934 S. Wentworth.

DOCKMEN
Checkers Freight Men
Olson Transportation. Mr. Fleming. 2222 S. Western. Monroe 2663.

WATCHMAN—For patrol beat; work nights; light build; 40-55 years; minimum salary, $22.40; 60 hour week; city work. Apply Room A, 159 W. Van Buren, 9 a. m. to 11 a. m. Friday.

COLLECTOR WITH CAR
So. side debit install. accts.; salary and comm.; gd. opport.; steady. B. Michelson's. 4237 Indiana.

MOPPER—White; expd.; for loop office bldg.; 40 hrs. per week; nights; $125 per month; must have references. No answers considered unless full particulars given. ADDRESS T A 84, TRIBUNE.

LAUNDRY route man—Experienced, and wife. [No children.] Wife to attend branch. Free rent, phone, electric. Modern Laundry and Dry Cleaning, 5758 S. Halsted.

DELIVERY man—For passenger car delivery. Good salary. Austin. Also need extra man for Saturday deliveries. Address X E 293, Tribune.

HANDY man—Some auto mechanical experience; willing worker; steady and sober; 5 rm. furn. apt. O'Connor's Cleaners. 7321 Lake-st., River Forest.

MAN—Single; white; 40-50; general work around undertaking parlor; able to drive car; room, laundry, and good salary. Address S K 584, Tribune.

MEN—No experience necessary; to learn cafeteria business; salary $19.90 week; opportunity for advancement. Forum Cafeteria, 64 W. Madison.

YOUNG man—For carpet and linoleum store. Excellent opportunity to learn business. Steady position. See Mr. Kamm. AMERICAN PNEUMATIC, 3920 Armitage.

AMBITIOUS, DRAFT EXEMPT—MAN FOR WORK IN TIRE SHOP. 5410 BROADWAY.

MEN—With cars; for all day or part time delivery work. Apply Cannonball, Merchandise Mart.

MEN—4F and 3A; available as chauffeur or floormen; perm.; at once; give full information. Address X A 499, Tribune.

CARPENTER—Handy man for rooming house by day or contract. Give age and salary. Address S K 385, Tribune.

JANITOR—Exp.; office cleaning; must have low pressure boiler exp. Apply 2-4 p. m. W. C. Reebie & Bro., Inc., 2325 N. Clark.

PORTER—To clean Fluorescent fixtures at individual locations. App. 600 S. Michigan, Rm. 1214.

WINDOW washer—Also wall washer; steady; inside job. Ridgeview Hotel, Evanston, Greenleaf 4000.

YOUNG men—For light factory work; no experience necessary. TURNER MFG. CO., 2309 S. Keeler.

MEN with autos—Part or full time. Salary basis. Bring social security card. Rm. 21. Basement. 166 W. Van Buren-st.

BAGGAGE man—With transportation experience. Give phone number. Address X C 571, Tribune.

SHIPPING clerks—Men and boys for full time employment. Experience not necessary. Sally Frocks, 310 W. Washington.

MAN—Strong, neat appearing; for home delivery work; steady job; guarantee $40 per week. Address X E 237, Tribune.

INSIDE LAUNDRY HELP WANTED. Experience not necessary. Keese Laundry, 2516 Armitage.

YOUNG men [2]—Assist shipping clerk; 40 hrs.; no Sat.; perm.; sal. start $20 plus overtime. Hartz, 440 W. Ontario.

MAN—For exterminating work in hospital; experience unnecessary. Call between 9 and 12. Rm. 324, 549 W. Randolph-st.

COLLECTOR—Middle aged pref., for an industrial ins. debit.; no lapses; must furnish references and security. Central 2856.

SIMONIZERS—White; no experience necessary. We teach you. 2120 Indiana-av.

DAY man for night club—Over 40 years of age. Apply after 6. 2529 Milwaukee.

YOUNG CAREFUL DRIVER—WHITE. GARAGE WORK. 218 W. MONROE.

HANDY man—Any age; will teach; wife as maid in apt. bldg.; sal.; apt. Hyd. 3342.

AUTO Greaser and drive men—Expd. Monarch Super Service Sta., 1750 Foster.

GAS STATION ATTENDANT. Perfect Motors, 1230 S. Ashland-av.

NIGHT Watchman and cleanup man. 4633 N. Pulaski.

MAN—45-60; to do light outside genl. work. Devon Links, 3301 W. Devon-av.

RELIABLE drivers—With late model car to haul housetrailers. Apply 1601 Hubbard.

MAN—Colored, to wash cars, help at gas station; must drive. 2052 W. Armitage.

RELIABLE A-1 all around man—For rooming house. 1646 N. Clark.

GARAGE man—Exp.; middle aged; nights. Jerry Rodman, 4337 W. 16th-st.

ADVANCED chemistry student—For 2 weeks' research work. Phone Kedzie 3101.

CLEANUP man—Colored used cars; steady. 7424 Stony Island. Call day or eve.

MAN FOR INSIDE DAY LABOR WORK. 4131 RAVENSWOOD-AV.

PORTER—Exp. Gd. pay, in bowling alley. West End Bowling, 3425 W. 26th-st.

MAN — 40-45 years, factory work, steady work, good pay. Apply 1013 N. Cicero.

HANDY MAN—For animal hospital. 242 Madison-street, Oak Park.

MAN—Colored; reliable; wash, grease; small garage. 5453 W Chicago, after 9 a. m.

Employment Service.

RESULT GETTING LETTERS for THAT WAR Job. B. H. ALLEN, 140 N. Dearborn.

Employment Agencies.

100 COL. Factory Laborers ....65c hr. AVAILABLE. 343 S. Dearborn, Rm. 204.

FOREMAN, Lathe-Mill Set-up ....$350 THE LOOP, 28 E. JACKSON.

HELP WANTED—MEN.

Employment Agencies.

COST ACCOUNTANTS, $400
DRAFTSMEN—Senior or Junior....To $400
SALES—HARDWARE; local..........$200
SALES—City; car furnished........$175
PERSONNEL CLERK—Defense.........$200
COLLECTION—Retail; car furn......$150
GENERAL CLERICAL—All lines..To $160
BOYS—General office; A1 Comp's..To $100
BOY—Chemistry in school..........$100

ARC WELDERS
6 months' experience will do. Fine company. Good advancement.........Start 75c +
BOYS—16 YEARS, $25
BOYS—17 YEARS, 60c +
BOYS—18 YEARS, 70c +
Vertical ....$36 | Gordon-Miller $30
Linotype ....$40 | Guards $30
Photographers—See Roberts
Zinc etcher.....$1.25 | Photo engraver.$1.25
Projection print.$40 | Portrait oper.......$45

LABORERS, $35-$40
5 BOYS—Learn heat treating..........65c +
15 BOYS—Learn machinist trades..........$25
SURFACE GRINDERS—Any exp..75c-$1.10
MILLING MACHINE—Any exp...80c-$1.10
INSPECTORS—Any exp..............75c-$1.10

ROUGH MACHINISTS
Some experience will do. Fine companies; any part of city; plenty O. T....75c-$1.25

ASSEMBLERS, $30
Bartenders ..$37.50 | Fount. mgr....$35-mls.
Grill cooks..$30-mls. | Steam table....$27-mls.
Hosp. orderlies..$85 | Bus boys......$20-mls.

OUT-OF-TOWN MEN
WE SPECIALIZE IN JOBS FOR YOU!
CADILLAC
5TH FLOOR, 220 S. STATE

CHIEF MECH. ENG., $12,000
GROUP LEADER—Gage design.........$7,500
LIAS. M. E.—Metal exp.............$6,000
FOREMAN—WOOD EXP.................$2,400
CHEMICAL ENGINEER..................$4,200
TRAFFIC MANAGER, $3,600
COST ACCOUNTANT ....$250 to $300
OFFICE MGR. and ACCT..................$300
SHIPPING CLERK, $200
Dispatcher ......$150 | Nite clerk..........$110
Bookkeeper ......$175 | Acct. clerk..........$175
BOYS—Stock-shipping $95
MARRIED MEN—No exp......................$42

MEN, 80c HR. +
OVERTIME 100% DEFENSE.
MEN—BOYS, 72½ +
AGE 18 TO 55.
HUSKY MEN, $45
NO EXP. NEEDED—100% DEFENSE.
Freight Truckers, $40
NO EXP. NEEDED.
COLORED BOYS AND MEN
"MONARCH"
19 WEST JACKSON-BLVD.

10 ACCOUNTANTS FOR
Public Accounting Work; No Prev. Exp. Req., $175-$200
CHIEF COST ACCOUNTANT...................$450
ACCOUNTANT AND BUDGET MAN..$250
TAX MAN—KNOW DEPRECIATION WK.
GENL. LEDGER BOOKKPR..................$40
BUYER—STEEL AND IRON..................$250
FACTORY MANAGER
LONG ISLAND, N. Y., $6,500
PRODUCTION MANAGER..................$5,200
6 JUNIOR CHEMISTS.................$120-$135
MACHINE SHOP FOREMAN..................$400
DRAFTSMAN—REDESIGNER..................$300
TIMESTUDY ENGINEER....................$350
Longhand Biller, $26
2 TYPISTS.................................$28
FIRE INSPECTOR TRAINEE..................$125
MAIL ROOM SUPERVISOR..................$120
RETAIL CREDIT MAN..............$35-$40 wk.
10 BOYS—OFFICE, ETC.........$85-$95 mo.
Glader Corporation
110 S. Dearborn-st., 4th Flr.

JR. TIME STUDY—Little exper.........$150
CLERK—Assist production mgr.........$150
H. S. GRAD.—Learn industrial engr...$115
TOOL DESIGNER—2 yrs.' exper.........$375
OFFICE BOY—Age 16-18; loop...........$85
TIMEKEEPER—Small plant..............$160
BANK MESSENGER—Age 40-50...........$135
Defense Plant Guard, 75c
WELDERS—School exper. O. K....65c-$1
INSPECTORS—A-1 company............$1.20
PUNCH PRESS—No setup...............70c+
ELECTRICAL MAINTENANCE..............$1
H. S. GRADS—Learn trade..............$30
OLDER MEN—Learn shop work..........$29
Machine Repair Man, $80 Wk.
Painter ......$1.25 | Assemblers 75c
Elec. Welder....95c | Welder Helper.......60c
Following jobs will pay $55 wk. in 2 mo. NO EXPERIENCE REQUIRED.
Laborers, $48 Week
Rough Grinders, $48 Week
PROGRESSIVE
11TH FLOOR, 202 S. STATE.

MOLENE
BANKERS BLDG. 105 W. ADAMS.
METALLURGIST
[Practical metallurgist and metallographer, exper. in ferrous and nonferrous metals. Causes of failure. Degree. Over 45 years old.]
Bookkeeper for south side..............$175
Sales Correspondent, tech. bkgrd...... 150
Timekeeper, lite time study............ 150
Jr. Draftsman under 30................. 150
Young Stenographer for R. R........... 125

10 INDUST. ENGRS.
EMPLOYER INTERVIEWING. SUNDAY AND MONDAY.
SALARY $300-$350
FOREMAN—COIL DEPT.....................$250
TIME STUDY—Scheduling..................$250
SUPERINTENDENT—Foundry................$400
PRODUCTION MGR.—Foundry...............$250
3 DESIGNERS—Heavy machy.........To $550
ELECTRICAL DRAFTSMAN—Const..........$425
15 DRAFTSMEN—Any exper....$150-$400
SALESMAN—Produce feed.............$225+
"TRIANGLE"
25 EAST JACKSON-BLVD.
KIMBALL BLDG., 13TH FLOOR.

HIGH GRADE MEN ONLY
General manager, production in process mfg...............$15,000-$18,000
Supervisor, laundry and dry cleaning...$300
Asst. supt., laundry..................$225
Accountant, construction..............$400
Chief timekeeper, construction........$300
Chief pay roll clerk..................$250
11 designers and mech. draftsmn.$175-$350
Many openings, mfg. and technical. Call or write for application; confidential. HARRISON PERSONNEL, 20 W. Jackson.

6 TIME STUDY ENGRS.
Aircraft-midwest. [Immediate] $300.+
WE SPECIALIZE IN FED. TAX ACCTS.
SALES, A1 records, hi-type. Top Sal.
TRAFFIC and SHIPPING MEN..........$150
STENO. south, A1 opport...........$140+

BUSINESS MEN'S
209 South State. 7th Floor.
ROUGH crptr.$50 wk. | Col. elevator.........$80
Painter, rough..85c | Elevator $110
Grinder, no exp.$48 | Storeroom ....$90, b.
Flame cut, no ex.$48 | Inst. engr....$90, r., b.
Husky labor ....$48 | Laundry helpr..$90, b.
Elect. maint. ......$1 | Inst. handyman.$75, r.
Crane opr., elec.85c | 2d cook $120
Gen. maint.. S..$35 | Oiler-broiler $125
DELCTN. counter men.......................$25
"Morrell Agency," 306 W. Madison-st.

JR. INSPECTORS.$30 | Jr. Draftsman..........$27
Inspectors ....$1 up | App. Welders $31
App. Mach'sts...$30 | Office Clerk $20
Assemblers ..$30-40 | Indust. Truck Driver.
Lrn. Plating.....65c | Men Learn $35
Boys, no exp.....$28 | Lrn. Prec. Grind..$40
MANY JOBS NOT LISTED.
ROYAL, 37 W. Jackson

50 MEN, 25-65 YRS.
LEARN SHOP WORK—$30-$40.
Guards ......$32.50 | Draftsmen $150-$250
HOTEL CLERKS—WILL TRAIN—$100.
Bartenders ...t..Scale | Countermen $30
Shay, 1009 North State

LABORERS—No birth record.......60c-82c hr.
Colored laborers, husky...........68c-74c
Painters, Un. or non. | Carpenters $1.25
Factory help..67½c | Boys, factory...62½c
Polisher ....$43 | Shipper, col. or wh.
GREAT NORTHERN. 337 W. MADISON.

YOU don't need experience if you're 18 to 55 years old, willing to work:
Learn Assembly $35
Learn Shop Work $35
CERTIFIED, 30 N. Wells.

2 CHEMISTS, $200-$300
MANY ACCTS.—Cost................$150-$350
Occupational, 310 S. Michigan

LATHE hand ..$1.10 | Nite jan. ......73 hr.
Yg. man, lrn. el. .50 | Col. port. and dr. $20
GENERAL, 37 WEST JACKSON. RM. 49.

PAY ROLL clerk.$35 | Prvd. clerk.....$32.50
Gardener ....$30 r.b. | Hotel painter....$130
N. S. CONSOLIDATED, 1001 Leland-av.

FACTORY, garage, restaurant, hotel, chauf., laun., bus boys; white or col.; aver. $23 to $30 wk. 5534 S. State, Englewood.

HOTEL-RESTAURANT HELP. Modern, 879 N. State.

HELP WANTED—MEN.

Employment Agencies.

Chief Engineer, $10,000
CHIEF INSPECTOR, $7,000.
ACCOUNTANTS, over 45 yrs., $2,600.
Sales, ex. grocery exp., $150.
90 MEN, 75c
FOR GEN. FACTORY. NO EXP. NEEDED.
20 MEN, $33
ANY MECH. EXP., learn prec. assembly.
MEN—MEN
SHOP CLERKS—Stock shipping clerks.
26 BOYS, $35
ANY TRAINING ON A LATHE.
ROUGH PAINTERS, 90c
TRUCK DRIVERS, $30
ARC WELDERS, $55
10 JR. INSPECTORS, $35
10 Welder's Helpers, $35
15 PAINTERS, $1.12 HR.
ABOUT 50 MILES OUT OF CITY.
10 BOYS, learn lathe, $25.
5 PLATERS, 85c.
2 Comps., Small Shops, $35
Webendorfer or Harris offset..........$40
Paper cutters, Cleve. or Baum fldr....$40
Boys or men, no exp.................$18-$25
Pressmen, Kelly, steady ....$40-$45
Truck Mech., $1.17+O. T.
1ST BAKER, days, no Sunday.........$45
Front elevator.$75 t. | Hse. carptener.$100 m.
Rm. clerk ....$125 | Ldry. handlers..60c+
ALL TRADES
343 South Dearborn, 4th Flr.

WELDING INSPECTORS, $200.
CONCRETE INSPECTORS, $200.
TRAFFIC CLERK—Any exp., $130.
JR. DRAFTSMEN—Any training..$85-$110
FIREBRICK INSPECTOR—Exp..........$260+
LOAN TRAINEES—No exp. nec.$125-$170
GEN. OFFICE CLERKS—Any exp.$110-130
ASST. MAIL RM. SUPERY.29-45.$110-125
15 STENOS.—Any age or exp.....$100-155
CORRESPONDENT—Collection exp.....$150
FLOORMEN—Women's rdy. wear.$130-175
OFFICE BOYS, $95.
100 SALESMEN, CHEMIST or Reg. Pharmacis. Background.
ROUTEMAN—Car, no exp., $250+
SALES—Luggage, Jewelry, top sal.
SALES—Foods exp., top sal.

BOYS, AGE 17-60
FOR DEFENSE PLANTS TO LEARN
TRADES, SHOP AND FACTORY WORK.
EARN $18-$36 TO START
Men 60-65, learn stock room, $34.
LABORERS, $46
FREIGHT HELPERS, $36
FOUNTAIN MEN—NO EXP., $30.
ELEVATOR STARTER, $50 WEEK.
Bus drivers.....$40 | Steam table.........$29
Gas station.....$100 | Fountain men.......$30
Stationary eng. opr. | 2d cook...............$110
Carpenters ......$43 | Dishwashrs .$21.50 m.
Hosp. orderlies..$85 | Houseman ......$90 r.b.
PRINTERS, SEE WEAVER
Pressmen, feeders, Lino. opers.
⅝ Comps., steady jobs, top pay.
Co-Op, 220 S. State, 6th Fl.

10 Indus. Engr., $3-6,000
Prod. planning and wage incentives.
Master Mech., $8-10,000
M. M. exp. in auto. screw mach. plant.
MACHINE TOOL DESIGNERS..$6-$7,200
MACHINE DETAILERS $3,000
JR. ACCOUNTANT, $2,400
Photo dark room man—Loop..........$2,080
Asst. to pur. agt.......................$1,800
Prod. clerk—Good corresp............$2,100
BOYS—Office; beginners............$90-$130
OVER 500 JOBS
AIRPLANES—SHIPYARDS—RAILROADS. GUNS—TANKS—MACHINE SHOPS. EMPLOYER PAYS FEE ON MANY.
OVER 300 JOBS
FOR HOTELS, RESTAURANTS. CLERKS, COOKS, BELLBOYS, PORTERS, BARTENDRS., ENGNRS., JANITOR, ETC. BAKERS ..$25-$50 | GARAGE ......$20-$40
W-A-B-A-S-H
15TH FLOOR. 202 S. STATE.

COL. FACTORY MEN
Def. Plant, 60c, O. T., Bonus
Inexp. Col. Men, Boys, $22
Col. print shop.50c | Col. stablmen.$18 rm.
Col. boys, 16 ys.35c | Welder's helper...$30
7 FACTORY PORTERS, 55c
3 Col. Bell Boys, $44, gd. T.
COL. STORE PORTERS, $22
Col. Bakery Porter, $23, Mls.
Col. waiter.55c tips | Col. delivery.$18 tips
75 COL. GARAGE JOBS
JACKSON AGENCY
24 East Van Buren, 2d Floor

3 SALESMEN
Nat'l Org.; 3A or 4F; exp'd selling Dlrs., Jbrs. or Mfrs......$2,400+Car Furn.+Exp.
3 SALESMEN—HDWE. EXP..................$225
MAP DRAFTSMAN—Good Letterer. $175.
Chemical Engineers—Degree .....$200-$350
INDUS. PAINT CHEMIST—EXP..........$300
CHEMIST—CANNED MEAT EXP..........$250
Jr. Chemists ....$130 | Office Boys ..$75-$90
10 ACCOUNTANTS, BKKPRS. ..$175-$225
50 MEN OR BOYS FOR WAR WORK.$48
INSPECTORS—WITH OVERTIME $80
Electrician ....$50 | Arc Welders $52
5 ROOM CLERKS—HOTEL ....$175-$200
Hotel Clerk, Exp., Ohio, $175
CAPTAIN-ASST. STEWARD—OHIO.....$200
Head Pastry Baker—Detroit ....$200 r. b.
Bell Boys........$125 | Swing Cook..$180 r.b.
Shay, 30 W. Washington

BOOKKEEPER ..$35 | Engr.—Factory ...$35
Boys—No exp...$21 | Engrs. helpers $25
Chauffeur ....$100 | Drill press $30
Shipping rm. ....$25 | Machinists ..80c-$1.50
Gas station ....$30 | Mach. helpers 60c
Garage helpers.$28 | Sheet met. hlpr...$25
Auto mechs.75c-1.10 | Learn trades...40c-60c
Kitch. men..$18-$30 | Foreman, elderly..$28
Elderly cooks.....$25 | Janitor, elderly ..$30
Fry cooks ..$25-$35 | Nite watchman $27
Baker—Ctry. ......$45 | Hosp. hseman.$60 r.b.
Locker rm...$50 r.b. | Bartender ....$35 b.
BUSCH AGENCY, 184 W. Washington.

TRADE SCHOOLS—MEN.

JOBS WAITING
RADIO BROADCASTING. Our placement bureau reports constantly increasing requests from radio stations for trained broadcasters, announcers, script writers, etc. Our speed-up courses prepare people for these opportunities. DAY or EVENING classes. This is your chance to get into radio. Phone WAbash 6762, or write or call.
COLUMBIA COLLEGE,
Fine Arts Bldg., Michigan nr. Congress.

AIRCRAFT ENGINE AND MACHINE SHOP INSPECTION.
Inquire about our new 90 hour course that meets industries' requirements; get exp. and training with the tools that you are actually going to use.
M-I-D INSTITUTE,
32 W Randolph. Call or write. Ran. 6618.

MACHINE SHOP TRAINING
Machinists, Tool-die, Machine Operators. LEARN AT ALLIED SCHOOL. Finest equipped in America. Low fee. Train full or spare time. Day or Eve. Visit Shops. Write. Phone—FREE BOOK. ALLIED SCREW MACHINE CO., INC. 609 W. Lake-st., Chicago. Hay. 1136.

Aircraft Engine Inspection Precision Inspection
Learn by practical experience on radial motors in Chicago's original inspection school. STATE REGISTERED. ILLINOIS SCHOOL OF MACHINE SHOP INSPECTION. 123 W. MADISON. STA. 5998.

ELECTRICITY-RADIO
Prepare for a good job. Learn by doing. Day or Eve. Visit school at 502 S. Paulina. Any day or Mon., Wed., or Fri. evenings, or phone Seeley 7722.
Coyne Electrical School

GOVERNMENT-INDUSTRY
Air and Freight Lines need trained traffic men and women. Vital to war effort. Permanent future. Learn this interesting, big pay profession. Empl. help. Call or write FREIGHT TRAFFIC INSTITUTE, 176 W. Adams-st. Dept. T-5. Sta. 2330.

FORMER GOVERNMENT INSPECTOR WILL TRAIN YOU FOR PRECISION INSPECTION
Aircraft—Actual wk.; men-women; no exp. Short course. Pay later. Day-eve. Est. 1934. MID-WEST, 37 W. Van Buren, Suite 220.

LEARN FREIGHT RATES AND ROUTES. National defense needs trained workers in railroads, truck lines, air lines, industry. COLLEGE OF ADVANCED TRAFFIC, 14 E. Jackson-blvd. Dept. T6. Har. 8649.

AIRCRAFT
Precision parts inspection, layout. Day and eves. American School of Technology, 180 W. Washington. State 1650.

PRECISION INSPECTION
Complete 4-8 week course, $75. E-Z weekly payments. Morn., aft., or eve. STATE TECH. COLLEGE. 6 E. LAKE-ST. CENTRAL 4906.

INDUSTRIAL TRADE SCHOOL. LEARN WELDING. A NEW PLAN. Individual instructions. $2 starts you. Pay as you go. No contracts to sign. 1910 S. KEDZIE. ROCKWELL 7167.

LEARN WELDING—COMPLETE COURSE. FREE BOOKLET TELLS ALL. INTERNATIONAL INST., 741 W. 70th. VIN. 6751.

WELDING—ACETYLENE, ELECTRIC. T. & T. WELDING. 3317 LAKE-ST.

EARN while you learn Barber Trade. MOLER'S, 177 N. State. CEN. 6393.

TRADE SCHOOLS—MEN.

Plastics Make Perfect
The PERFECT Opportunity
To get in on the "ground floor" and to grow with the GIANT of NEW INDUSTRY. Train NOW!
America's foremost institution devoted EXCLUSIVELY to the training of [illegible]. CLASS STARTS SEPTEMBER 14.
Plastics Institute
[Member Society Plastics Industry.]
1 N. LA SALLE-ST.
CENtral [illegible] 9 a. m. to 9 p. m.

DIESEL ENGINES
Train by the highly rated Hemphill system used by U. S. Army and Navy, for operating, maintenance and repair. [illegible] September night classes [illegible]. MECHANICAL INDUSTRIES TECH. INST. 515 S. WESTERN. MONROE 3351.

MACHINISTS TOOL AND DIE MAKERS WELDERS
Reliable, intensive individual training by experienced instructors. Graduates [illegible] MECHANICAL INDUSTRIES TECH. INST. Visit, write, or phone. 515 S. Western. MONROE 3351.

AIRCRAFT
Since January 1st this shop training plant has trained and placed several thousand men in aircraft [illegible] from Coast to Coast.

Train in 8 Weeks
Trained men are badly needed now by the great National defense and after-the-war industry [illegible] plan, most of the graduates [illegible] from after graduation.
Day and Eve. Shop Training
Call, Phone or Write
before 9 p. m. any evening Mon. thru Fri.
AMERICAN AIRCRAFT INSTITUTE
3336 West Chicago-av.
4058 Milwaukee-av.
6211 South Cicero-av.
[illegible]
1484 Miner-st., Des Plaines, Ill.

WELDING
Be a certified Welder in 30 days. Our method and lifelike laboratory [illegible] you [illegible] future [illegible] Costs [illegible] full [illegible] business [illegible] GREER [illegible] 2030 S. WABASH-AV.

MACHINE SHOP
TOOL AND DIE SCREW MACHINES. Personal practical training in all types machines [illegible] experience [illegible] sure you [illegible] industry [illegible] full [illegible] before [illegible] GREER SHOPS, 2030 S. WABASH-AV.

All [illegible] AIRCRAFT. BODY AND FENDER. REFRIGERATOR. 40,000 successful graduates. All actual training. Day or evening. Greer Shop Training, 2030 S. Wabash-av.

MECHANICAL INSPECTION
AIRCRAFT INCLUDED
Read Help Wanted Ads and see the frantic calls for trained inspectors. New opportunities now! Are you qualified? C. T. C. spare time training includes blueprint reading and shop inspection with gauges and measuring equipment.
Free "BLUE BOOK"
Get your copy now. Call, write, or phone CALUMET 8200. Open evenings.
CHICAGO TECH COLLEGE
20M TECH. BLDG., 2000 S. MICHIGAN.

LEARN Arc Gas Welding War Time speed. Div. 8633 Utilities Eng. Inst., 1314 Belden.

LOST AND FOUND.

BILLFOLD lost—Blk. leather; contains credentials, pers. data; reward. Village 9486.

BRACELET lost—White gold, Sun. eve. between South Park and St. Lawrence on 87th-pl. Reward. Keepsake. Stewart 7273.

BRIEF case lost—Blk.; in cab, Tues.; contg. corresp., camera, film, etc.; rew. Konrady, Blackstone Hotel, Mgr.'s off. Har. 4300.

CAT lost—Black; near 84th and Langley Tuesday night; reward. Radcliffe 7529.

CLIP lost—Aug. 28; N. S. bus; loop; y. gold; 4 dias.; 7 rubies; rew. Mordu, Har. 6100.

DOG lost—Yellow Labrador; rew. And. 5757, Mr. Deitch, or return 5654 Windsor-av.

DOG lost—Red Chow; Friday. South Side; reward. Triangle 7516.

DOG lost—Female police; south side. Sunday. Reward. Englewood 8931.

DOGS lost—Jet blk. fem. Gr. Dane; sm. br. and wht.; short hair; male; rew. Hay. 8154.

DOG lost—Black cocker span., vic. Montrose-Milwaukee. Children grieve. Div. 3772.

DOG lost—White fox terrier, black eye. Vic. 62d-Campbell. Reward. Pros. 7145.

DOG lost—Male Irish Setter, N. W. side; about Aug. 1. Reward. Bru. 6665 or Alb. 5555.

ENVELOPE lost—Brown, Congress-Clinton-st. Valuable papers; reward. Nor. 1828.

FURS lost—Kolinsky. Initials L. L. V. Reward. 31 E. ELM. SUP. 9602.

GLASSES lost—Lady's; white gold frame; vic. 63d to 67th on Western-av. Rew. Pros. 9356.

GLASSES lost—Man's, heavy rimmed, in loop Thurs. Rew. Rockne, 3825 W. Division.

GLASSES lost—Oxford; in black case; in loop; reward. Ran. 4142 or Euclid 912.

JEWELERS' supplies lost — Several cases; missing from car parked at 63d and Stony Island; liberal reward. M. OLSTEIN. Longbeach 9600. No questions asked.

LUGGAGE lost—2 lg. airplane type; vic. 12th and Wabash; rew.; no ques. Key. 8575.

OVERNIGHT Bag lost—On No. 3 car Tuesday, Sept. 1, rew. Superior 4955. Meera.

PACKAGE lost—Contained revenue stamps and receipt with name; Sept. 2. Reward. Address S K 381, Tribune.

PURSE lost—Grey, crocheted; contained $40 and address; between Yale and Parnell on 66th-st. Reward. 535 W. 66th.

PURSE lost—Brown; return pilot's log books. No quest. asked. Nevada 2809.

WATCH lost—Man's Swiss; keepsake, North of Lake-st. Reward. Hollycourt 4772.

WATCH lost—Lady's Hamilton, No. or N. W. side. Sat. Liberal reward. Nevada 2390.

WALLET lost—Brown pigskin. Dan Badnara, S. W. theater, Monday. Rew. Laf. 4073.

WEDDING ring lost—Platinum; 9 chips; initials J. M. to D. S.; reward. Kedzie 2166.

WRIST WATCH lost—Lady's. Between Palm Grove Inn and Hotel Flamingo. $25 reward. Hazel M. Smith. Plaza 3800.

WRIST watch lost—In loop; white gold; keepsake; reward. Mills, State 6075.

PERSONAL.

NOT responsible for any debts unless contracted by myself. EDWARD F. HANUSKA, 1643 N. Cicero-av.

I WILL not be responsible for any bills contracted by any one else other than myself. Frank J. Salamon, 10920 Edbrooke-av.

RESP. for my own debts only. Arthur Johnson, 3417 Grand-blvd., East Chicago, Ind.

DONA Coli—Commun. with man who took you to World's Fr. Fred; J.E.D. Htl.; impor.

SOLD my store. Responsible for my debts only. Mrs. Josephine Anderson, 1633 Allport.

RESPONSIBLE for my own debts only. H. F. Blaue, 2300 W. Van Buren.

RESPONSIBLE for my own debts only. MORRIS L. HANDY, 4318 EVANS.

PUR. Casperson Ptg. Co., 161 W. Harrison. Resp. for own debts only. R. Starman.

RESPONSIBLE for my own debts only. Paul A. Miller, 830 Lakeside-pl.

RESPONSIBLE for debts contracted by myself only. W. L. Weaver, 1843 Kimball-av.

HAPPY BIRTHDAY, Red Headed Angel. Buschi.

RESPONSIBLE for my own debts only. Edward Hoeppner, 3438 N. Seeley-av.

NOT resp. for debts contr. by any one but myself. Elmer J. Bartels, 7155 Vincennes.

NOT responsible for debts other than my own. Meryl M. Leeman, 3342 Sheffield.

BUSINESS PERSONALS.

MISSING PERSONS LOCATED. Guaranteed Refund If I Fail. Also Proof of birth estab. for birth certificates. Mr. Daugherty, 140 N. Dearborn. Ran. 2392.

DANCING SCHOOLS.

WE TEACH young and old to smile, relax and dance; pr. $1 lesson. H. Anderson, 155 N. Clark, 30 N. Dearborn, 738 Sheridan-rd.

50c BEGINNERS' classes—Sun., Mon., Tues., Thurs., Sat. at 8; private lessons any time. Teresa Dolan, 1208 E. 63d-st. Hyde Pk. 3080.

SPECIALIZE IN BEGINNERS. Lea's Studios, 1041 E. 63d. Hyde Pk. 1113. 1661 E. 79th-st.—South Shore 5171.

LEARN TO DANCE CORRECTLY—$1 lesson. Sunny Carroll, 4751 N. Western. Lon. 7975.

3361 MADISON—Waltz, Fox trot, rhumba, etc. $1 priv. less. 7, $5. No appt. nec. Alvina's.

ARTS AND ANTIQUES.

105 YR. old dining rm. set—Tbl., 6 chrs., sm. buffet. 1618 Kolmar. Capital 2478.

HELP WANTED—WOMEN.

Stores and Offices.

ACCOUNTING dept.—If you have had recent office exper. and are good at figures, we have several openings that are permanent and offers good opportunities. Continental Products, 2036 S. Michigan.

ADDING machine operators—For near loop bank; clearing house exper. preferred but not absolutely necessary; good opportunity. State exper., age, salary desired, and phone number. Address X D 595, Tribune.

ADDRESSERS-Typists—Exp. piece work, $3 per M. 107 N. Wacker-dr. Rm. 800.

ACCESSORY SALESLADY
Experienced only for exclusive North Shore Clientele. Must have good references.
BLUM'S OF EVANSTON
616 CHURCH-ST., EVANSTON.

ASST. bookkeeper—Insurance agency; rapid, alert; state age; exp., ref. and sal. desired. Address X A 373, Tribune.

BAKERY SALESGIRLS
Apply after 9 a. m.
HENRICI'S, INC. 67 W. RANDOLPH.

BAKERY saleslady—Must be experienced; good pay; interview between 3 and 6 p. m. 3109 N. Halsted.

BAKERY Saleslady—Experience not necessary. A. Korn Bakery, 1055 Argyle.

BAKERY Salesgirl—Steady, good salary. No Sunday work. 3950 W. North-avenue.

BAKERY saleslady—Experienced. Polish baking. 1717 W. Chicago-av.

BAKERY SALESGIRL—YOUNG; NO EXP. NECESSARY. 4226 MILWAUKEE.

BAKERY salesgirl—1-7; no Sundays, no holidays. 2542 Devon-avenue.

BAKERY salesgirl—Some experience; no Sundays or evening work. 4056 Lincoln-av.

BAKERY salesgirl—Experienced. 2538 W. 59th-st. Republic 7498.

BAKERY SALESGIRLS—Experienced. Young. No Sundays. 4757 MILWAUKEE-AV.

BAKERY salesgirl—Under 35; experience preferred. 1965 Howard-st. Rog. Pk. 5579.

BOOKKEEPERS—Expert N. C. R. bookkeepers to work nights in loop hotel; must be expd. on hotel front office machines; salary $135 per month, 1 meal; hours 11 p. m. to 7 a. m., 6 days a week. Address T A 82, Tribune.

BOOKKEEPER
Capable, experienced; give age, nationality. Address X D 597, Tribune.

BOOKKEEPER assistant—Stock record or retail store experience helpful. State age, experience, and salary. Address S K 439, Tribune.

BOOKKEEPER—Exper., age 30-35; perm. position; near Fullerton L station; 5 day week. Answer longhand, stating exper. fully, age, sal., etc. Address S G 424, Tribune.

BOOKKEEPER—Exp., age 25 to 35; perm. position, North side. State age, salary, etc. ADDRESS S H 271, TRIBUNE.

BOOKKEEPER—Young; accts. rec.; perm. position; Burroughs Bkkpg. Machine; exper. preferred. Address X E 223, Tribune.

BOOKKEEPER — Experienced renting, promoting; attr., pleasing personality; about 30. Address S K 583, Tribune.

BOOKKEEPER and general office work; beginner considered. 5142 W. Homer.

BURROUGHS OPERATOR
Experienced; No. 7800 machine; loop real estate office; state age, experience, salary. Address X B 264, Tribune.

BUYER
Purchasing dept. of heavy machinery manufacturer; some exp. necessary. Apply WHITING CORP.,
157th and Lathrop, Harvey, Ill.

CASHIERS
SAVE VALUABLE TIME BY WORKING IN YOUR OWN NEIGHBORHOOD. SEVERAL POSITIONS NOW OPEN. STARTING SALARY, $19 PER WEEK WITH GUARANTEED INCREASES. EXCELLENT WORKING CONDITIONS AND A PERMANENT, ASSURED FUTURE. OPPORTUNITY FOR PROMOTION TO COSMETICIAN, DRUG APPRENTICE, AND SUPERVISORY AUDITOR. APPLY FRIDAY A. M., OR WRITE TO
WALGREEN DRUG STORE
151 N. STATE-ST.
5973 W. MADISON-ST.

CASHIER—IN DRUG STORE; EXPD. IN CIGARS AND TOBACCO, OR WILL TRAIN WITH PAY; GD. SAL. AND FUTURE. ADLER DRUG, 2065 N. CLARK.

CASHIER—For grocery store; also help wait on trade; must live in Hyde Park. 1369 E. 53d-st.

CASHIER—Expd. with high type clientele; drug or cosmetic exper. helpful. Lobby Drug Co., Sherman Hotel.

CASHIERS—Theatre exper. Bartelstein Theatres, 1325 S. Wabash. Victory 0056.

CLEANING store chain; [10] clerks; very good sal. Apply immed. Kent Cleaners, 1031 S. Pulaski, cor. Fillmore. Don't phone.

CLERICAL WORKERS, TYPISTS, ORDER FILLERS
17 to 45 years of age
No experience necessary
Time and one-half for all overtime in excess of 40 hours per week.
Opportunity to earn from $16-$22 per week.
Quick advancement for those who qualify.
Ideal working conditions—airy and light.
Nonprofit cafeteria for employes only.
Employment office open daily from 8 a. m. to 4 p. m.
SPIEGEL, Inc.
1038 W. 35TH-ST.

CLERICAL
OPENINGS AVAILABLE FOR TYPISTS, MAIL READERS, FILE CLERKS, AND STATEMENT CLERKS. QUICK ADVANCEMENT FOR GOOD WORKERS. 5 DAY WEEK. APPLY EMPLOYMENT OFFICE, 4TH FLOOR
MONTGOMERY WARD
619 W. CHICAGO-AV.

CLERICAL WORKERS
Girls for general office work; under 30 years; high school graduates; typing an asset; 5 days, 40 hours; starting salary $22. DAILY RACING FORM, 731 Plymouth-court. Apply by letter only. L. F. Friend, editorial department.

CLERICAL—West side bank, young lady to start in banking, good opportunity for advancement, state qualifications. Address X D 598, Tribune.

CLERKS, FILERS NIGHT WORK
11 p. m. to 7:30 a. m.
47½c per hour to start.
Splendid opportunity for advancement.
Work 5 nights per week.
Good, clean working conditions, perfect lighting.
Apply from 8 a. m. to 4 p. m. and Saturday until noon.
SPIEGEL, INC.
1038 W. 35th-st.

CLERKS
for general office work in defense industry located on North Side; working hours from 5 p. m. to 1:30 a. m.; state age, experience, salary, etc. Address X E 280, Tribune.

CLERK-TYPIST — Cashier or switchboard experience necessary; permanent position; retail store. Mr. Douglas, 4042 W. Madison.

CLERK—To sell gen. merchandise in retail store. 6 days, no Sunday work. $20 weekly. 4622 W. Cermak-rd.

CLERK—For food market; exper.; steady; good pay. 1006 Argyle.

Comptometer Operators
BEGINNERS OR EXPERIENCED. MUST KNOW ALL OPERATIONS AND BE ABLE TO PASS TEST. 5 DAY WEEK. APPLY EMPLOYMENT OFFICE, 4TH FLOOR,
MONTGOMERY WARD
619 W. CHICAGO-AV.

HELP WANTED—WOMEN.

Stores and Offices.

COMPTOMETER OPERATOR
Experienced extending invoices. Typist, under 28 years. Apply at
Consolidated Biscuit Co.
1465 W. 37th-st.

Comptometer Operator
Some experience. Steady employment. S. Side. State qualifications and salary desired. Address S E 248, Tribune.

COUNTER GIRL—Cleaning store; will train. Good pay and working conditions. 5004 Sheridan-rd.

COUNTER girl—For cleaning store. Exp. only. $20 week. 5958 Chicago-av.

COUNTER girl and help in cleaning plant—Exp. not necessary. 5620 N. Western.

DENTAL Assistant—N. W. side. Salary to start $15. State age and experience. ADDRESS S K 346, TRIBUNE.

DICTAPHONE Operator—Or Steno. Spanish-English, native preferred. Good opportunity. Write letter, half in Spanish, rest in English. State qualifications, salary. Address X A 375, Tribune.

DICTAPHONE operator—Professional office; permanent; state age, education, exp. and salary. Address S K 588, Tribune.

Electrical Workers
YOUNG WOMEN WITH FACTORY EXPERIENCE FOR WORK ON THE FOLLOWING OCCUPATIONS IN CONNECTION WITH THE MANUFACTURE OF ELECTRICAL APPARATUS.
ASSEMBLERS
MACHINE OPERATORS
COUNTERS AND PACKERS
GLASS WORKERS
INSPECTORS
SOLDERERS
TESTERS
WIREMEN
BIRTH CERTIFICATE REQUIRED.
Employment office open Saturdays.
Western Electric Co., Inc.
23D-PLACE AND CICERO-AV.
CICERO, ILLINOIS.

Elevator Operators
25 TO 30 YEARS. EXPERIENCED, NEAT, GOOD APPEARANCE. APPLY EMPLOYMENT OFFICE, 4th FL.
MONTGOMERY WARD
619 W. CHICAGO

ELLIOT Fisher billing operator—Expd.; 5 day week. 1812 S. KILBOURN.

FIGURING clerk—Young, exp.; N. or N. W.; $75 month. Address S K 596, Tribune.

FILE CLERKS
Beginners, in large loop office, 18 to 21 yrs. of age. Starting salary $65 per month. Must have at least 2 yrs. high school education. Rely on own handwriting, giving age, and phone number. ADDRESS T A 83, TRIBUNE.

FILE CLERKS
Experienced preferred but not nec.; 4 year high grad.; 18-25 years; $18-$22, depending on ability and experience. Bring birth certificate from govt. Apply 9-10 a. m.; 1:30-2:30 p. m. 4900 W. Flournoy or phone Est. 1090.

FILE CLERK
Experienced preferred, age 25-30 years. H. S. educ., 44 hr. week in air conditioned, modern office. Accuracy and neatness required. State age, marital status, exper., etc. in first reply. Address S K 579, Tribune.

FILE clerk — With switchboard exp. pref. J. B. Simpson, Inc., 831 W. Adams.

FILE clerk—Beginner; loop; state age, exp., salary desired. Address S K 247, Tribune.

GENERAL SALES
Experienced in various lines of merchandise; those interested in permanent positions apply to the office of the superintendent at the nearest neighborhood store or
GOLDBLATT BROS.
6th floor, Central Employment Bureau. STATE AND VAN BUREN.

GENERAL OFFICE WORK
Typing, filing, switchboard; steady employment; opportunity for advancement. 1900 S. STATE-STREET.

GENERAL office work—At least 1 year experience with detail work; opportunity for advancement; state all particulars including salary desired. Address X E 214, Tribune.

GENERAL office [loop]—Receptionist and clerical work; h. s. grad.; state qualifications, salary, etc. Address M Y 490, Tribune.

GENERAL OFFICE—Some dictation; good at figures; will consider beginner; state age, experience if any, and salary expected. Address X E 415, Tribune.

GENERAL Office Work—Young women for transportation field, splendid oppor. for advance. Address S K 493, Tribune.

GENERAL OFFICE-RECEPTIONIST. Typing, filing, some dictation. Answer in detail. Address X A 68, Tribune.

GEN. ofc.—Asst. bkkpr.; some typ.; sm. ofc. Apply A. M., 4127 W. Montrose-av.

GEN. office. Call for appointment. W. E. & Mfg. Co., Lamp Div. Fra. 5520, Ext. 49.

GENERAL office work—No exp. necessary; $20 wk. to start, 5 day wk. 1812 S. Kilbourn.

GIRLS—WOMEN
17 AND OVER
No Experience Necessary
MAIL OPENERS
EXCHANGE ADJUSTERS
TYPISTS
TICKET PULLERS
If under 20—bring birth certificate.
Chicago Mail Order Co.
511 S. Paulina-st.

GIRLS, YOUNG WOMEN
ORDER FILLERS, STOCK PREPARATION, LIGHT AND HEAVY PACKING. NO EXPERIENCE NECESSARY. 5 DAY WEEK. APPLY EMPLOYMENT OFFICE, 4TH FLOOR
MONTGOMERY WARD
619 W. CHICAGO-AV.

GIRLS—16 OR OVER
PLEASANT EMPLOYMENT IN OUR BRANCH OFFICES IN LOOP OFFICE BUILDINGS.
THE WESTERN UNION TELEGRAPH CO. Apply Miss Hardesty, 417 S. La Salle-st. Bring birth record and social security No.

GIRLS, ACTIVE AND ALERT
For order filling, etc., in wholesale stockrooms; no exp. required; 40 hr. week. Apply 333 E. Ontario-street.

GIRL—With liquor exper.; must have knowledge of 52 A & B records, state reports, billing comptometry; prefer one who also has knowledge of bookkeeping. Call Mr. Varges at Yards 7070 for appointment.

GIRL to run errands and assist on files in fire insurance office—Gd. hrs., wages and chance for advancement. Address X C 452, Tribune.

GIRL—With art school training, for work in shipping room of art studio, to clean and flap drawings. Opportunity for right person. Address S K 382, Tribune.

Girls—Long Hand Billing
$20 per week; 5 days.
Apply MR. SCHMITS, 29 E. HUBBARD.

GIRL—18-25; for gen. office work; hi-schl. grad.; N. or N. W. side. A. M. Castle & Co., 1132 W. Blackhawk.

GIRL—White, exp. answering laundry phone. Must know city; live south; State exp.; sal. exp.; refs. Address T E 481, Tribune.

GIRL—To take full charge small office; must be neat; H. S. educ., some bookkeeping. Preferred Cleaners 1919 E. 79th.

GIRL—To answer phone and do some typing. Prefer neighborhood girl. Bermant Electric, 2533 Milwaukee-av.

GIRL WANTED—Beginner typing and general office routine. Give particulars, salary expected. Address T N 199, Tribune.

GIRL—For a. retail coal office; asst. bkpr., typing, some dictation. Splendid opportunity. Address X C 565, Tribune.

GIRL—To do general office work in radio repair shop. Apply 454 W. North-av.

GIRL—To work in bakery; neat; no eves. or Sun. wk. Gd. pay. 4348 Armitage.

GIRL—For general office work. Address S K 390, Tribune.

GIRLS—For general office work. Apply 4721 W. Chicago-av.

GIRLS—For general office work. American Linen Supply Co., 849 N. Franklin

HELP WANTED—WOMEN.

Stores and Offices.

GIRL
for general office work. No experience necessary. State age, education, religion, salary expected. Address S K 578, Tribune.

GIRL—Light errands; $12 a week. Joseph R. Wilk, 225 N. Wabash.

H. S. GRAD.—For typist and clerical work. With or without experience. Address S K 395, Tribune.

HAND biller—Expd. wholesale tobacco or allied lines. Lincoln 3222.

Key Punch Operators
Experienced; work 6 to 10 p. m. State name, address, phone no., age, and exper. ADDRESS S K 227, TRIBUNE.

LAUNDRY office girl—Exp. only. Perm. Steady worker. Address S K 298, Tribune.

Mandel Brothers
Will hire women for part-time work. Positions available in selling ready-to-wear, millinery & accessories. Non-selling positions, cashiering, wrapping, and stock work.
This will appeal particularly to married women interested only in occasional work. Experience helpful but not necessary.
Apply Employment Office 11th floor Wabash
Mandel Brothers

MESSENGER GIRL—5 DAY WEEK. 4554 BROADWAY, ROOM 375.

OFFICE HELP
STENOGRAPHERS.
TYPISTS.
GENERAL OFFICE DETAIL.
Kellogg Switchboard
6650 S. CICERO. PORT. 6900.

OFFICE GIRL
for credit dept. Some typing; good sal.; ex. opport. 2001 S. State.

OFFICE girl—Must be gd. with figures; $18; able to use comptometer; some typing. Neisner Bros., 3548 Irving Park-blvd.

OFFICE girl—In finance office; so. side. No shorthand. Address X J 218, Tribune.

RECEPTIONIST — Also can use manicurist, beauty oper. Gra. 7000. Call after 2 p. m.

SALES
CANDY.
SCHOOL SUPPLIES.
STATIONERY.
Only those interested in permanent positions need apply.
GOLDBLATT BROS.
6th floor, Central Employment Bureau, STATE AND VAN BUREN.

SALESGIRLS—With or without exp.; full or part time; good starting salary. See Miss Bloom, Neisner Bros. 5c to $1.00 Store, 4058 W. Madison.

SALESGIRLS—Jewelry, bags, gloves. Specialty shop exp. Good salary. Apply 12-3 and 6-9 P. M. Michals, 151 W. Randolph-st.

SALESGIRLS—For curtains and draperies; permanent position. Kogen's, 2833 Milwaukee-avenue.

SALESGIRLS—Experienced in general dry goods store, $18 to start. Steady. Becker's, 2105 W. Madison-st.

SALESGIRL—Neat, attractive; 20-25 years. Apply 24 S. Michigan.

SALESGIRLS—Full time; no exp. necessary. Neisner Bros. 5 & 10 Store, 3415 W. 26th.

SALESLADY—Experienced; to sell infants', children's wear, and ladies' lingerie. Good pay; steady. Apply Alamo Baby Shop, 3655 W. Chicago-av.

SALESLADIES—For part time work Sat. and Thurs. eve.; expd. selling dresses, coats; steady. Apply 6342 S. Halsted.

SALESLADIES—Experienced furs and ready to wear; good salary and commission; steady. Address S K 342, Tribune.

SALESWOMEN for specialty dress shop—Must have exp.; steady or extra. Mayson's, 871 E. 63d-st.

SALESLADY—Infants' children's wear; stdy. $25 weekly. Finegold's, 1331 S. Halsted.

SALESLADY—Exp'd in ready to wear. Apply Gately Wheeler's, 1102 Lawrence-av.

SALESWOMAN—Exp'd women's apparel; 25-40 yrs. of age. South side resident. Apply in person. 3146 W. 63d-st.

SECRETARY wanted — Experienced; for executive in a suburban manufacturing concern. Good salary and opportunity. State qualifications. Address E K 32, Tribune.

SECRETARY-receptionist—Experienced; afternoons only. Give age, exp., salary expected. Address S K 485, Tribune.

SECRETARY—Experienced; good opportunity and salary. Must be resourceful. ADDRESS X E 227, TRIBUNE.

SHOE saleswomen—Experienced; family shoe store in Berwyn; good salary and working conditions. Call Berwyn 32.

SHOE saleswomen—Age 25-40, exp. not nec. 15 N. Northwest-highway, Park Ridge.

SKIP TRACER
Exper'd phone tracery; So. side; install accts.; good opport.; steady. B. Michelson's, 4237 Indiana.

STENOGRAPHERS
IMMEDIATE FULL TIME PERMANENT OPENINGS FOR CAPABLE STENOGRAPHERS WITH OR WITHOUT EXPERIENCE. ABLE TO PASS TEST. APPLY EMPLOYMENT OFFICE, 4TH FLOOR
MONTGOMERY WARD
619 W. CHICAGO-AV.

STENO.-SECRETARY
19-20 yrs. age; must be alert and enthusiastic; good position with well established South side firm; give full particulars. Address S K 296, Tribune.

STENO.-CLERK
Credit dept. Credit exp. desirable; good opportunity for capable person. Apply WHITING CORP.,
157th and Lathrop, Harvey, Ill.

STENO.-GENERAL OFFICE
Must be good at figures; 5 day week; permanent position. Location Southwest Side. Phone Yards 2800.

STENO.-secty.—Efficient, capable of handling all detail in small publishing office. Must be rapid, accurate, and good at English. Phone Mr. Dubin at Har. 3292.

STENO.-typist—Must be fast and accurate. Some bookkeeping experience. General office work. Curran Chemical Co., 6665 S. Nashville. Portsmouth 9600.

STENO.—Will consider beginner; must be attractive and have sense of humor; starting salary $18-$20; give all details. Address X C 574, Tribune.

STENO.-Typist—Must be speedy and accurate; some bookkpg. knowledge. Apply Illinois Truck Terminal, 1401 W. Fulton.

STENOGRAPHER.
44 hour week; must be accurate on transcription; $26 weekly. Rockwell 4112.

STENOGRAPHER—Young lady. Must be high school graduate. Some experience. Clark Linen Co., 307 W. Monroe.

STENO.—R. E. office, N. W.; state exp., age, salary desired; perm. position, small office. Address E 458, Tribune.

STENOGRAPHER—Efficient beginner; good prospects; pleasant office; reas. hrs. Call 54 W. Randolph, Room 907.

STENO.—Will train beginner if efficient in shorthand and typing; 5 day week. Address T E 491, Tribune.

STENO.-Bkkpr.—Univ. background; will have comp. chg. bkkpg. Must be cap. steno. Address S F 472, Tribune.

STENO.-Corr.—Univ. grad., English major; heavy vol. int. corr.; will have one steno. asst. Address S F 474, Tribune.

STENOS.—To become legal secretaries. Apply Rm. 1000, 1st Natl. Bank Bldg.

STENOGRAPHER—[Handicap'd], part time; interesting humanitarian wk. Amb. 2488.

STENOGRAPHER—Pleasant loop hotel office. Apply Bismarck Hotel, Mgrs'. office.

STENO.—Experienced; W. side; must be neat and attractive; good salary. Lawndale 1900.

STENO.—Expd.; billing and general office work. Gaines & Gaines, 5 N. Wabash.

STENOGRAPHER—Sm. switchbd. State relig., exp., age, sal. Address X A 497, Tribune.

STENO. and typist biller—No. side. State age, sal., nat., exp. Address X E 418, Tribune.

STOCK ROOM CLERK
18-25 YEARS; HIGH SCHOOL GRADUATE; WITH OR WITHOUT EXPERIENCE; DAY WORK; GOOD PAY; CHANCE FOR ADVANCEMENT.
STINEWAY DRUG CO.
1104 S. WABASH. OFFICE 5TH FL.

STOCK Girl—Col. Millinery exp. nec. Salary $10. Adams Millinery, 11 W. Washington.

SWITCHBOARD operator — [Key]; steady work. Modern Laundry and Dry Cleaning. 5758 S. Halsted.

SWITCHBOARD Operator—Experienced; 2 position dial board; steady work. Apply Manager, 40 East Oak-st.

SWITCHBOARD operator—Neat; lady, over 35. App. bet. 10-2, apt. 22, 2051 Sedgwick.

SWITCHBOARD—Hotel exp.; married; exch serv. for apt. 5009 Sheridan-road.

TELEPHONE saleswoman—Expd.; for retail coal. Salary. Address X E 226, Tribune.

HELP WANTED—WOMEN.

Stores and Offices.

THE Scholl Mfg. Co., with branches all over the world, has excellent openings for women with shoe experience. We teach you the orthopedic phase of the shoe business. Good starting salary and commission. Position permanent. Must be free to leave city. Phone Mohawk 2027 for appointment.

TYPISTS
IMMEDIATE FULL TIME PERMANENT OPENINGS FOR FAST TYPISTS. 5 DAY WEEK. APPLY EMPLOYMENT OFFICE, 4TH FLOOR
MONTGOMERY WARD
619 W. CHICAGO-AV.

TYPISTS
Good piece work rates. Steady work. Available from 5 to 6 weeks. Day or night. Must have envelope addressing experience. Day shift 8:15 a. m. to 5 p. m. Night shift any time between 6 p. m. and 12 midnight. Miss Shull.
THE REUBEN H. DONNELLEY CORP.
350 E. CERMAK-ROAD.

TYPISTS AND GENERAL CLERICALS
Openings for young women to do typing and general clerical work. Apply Employment Office, 9:30 a. m. until noon.
WIEBOLDT'S
63d and Green-st.
Ashland, Monroe, and Ogden

TYPIST—For orders in loop sales office; must be rapid and accurate; age 18 to 24; 5 day week; state experience and salary wanted. Address X J 300, Tribune.

TYPING and clerical work—Office assistant for west side Printing Co. Apply in own handwriting and send snapshot. Address S K 394, Tribune.

TYPIST — Erie R. R., 14th and Clark-st. Piece work basis. Bring birth certificate and social security card.

TYPISTS—Catholic publication; can use 3 typists. Exper. not essential. Permanent position. $18. 64 E. Lake, Rm. 624.

TYPIST—General office work; good at figures, exp'd switchboard; one girl office. 1834 W. North-av., 2d floor.

TYPIST—Insurance office; exper. not necessary; good opp. See A. Prosser, 941 Insurance Exchange Bldg.

TYPIST-biller—Manufacturing plant. Ideal School Supply Co., 8316 Birkhoff-av.

TYPIST—Accurate; good chance for advancement. Apply in person. 1504 Carroll-av.

YOUNG woman with business training or law office experience to analyse government bulletins and keep cost records, light stenography. Write or see Mr. Alschuler, J. B. Simpson, Inc., 831 W. Adams.

Executives and Managers.

MANAGERS—Large chain has openings for women who have had experience as managers or assistant managers in Ladies Specialty shops, featuring coats, suits, dresses. Must be able to trim good window, sell, and do own detail work. Write detail, past experience, age, and references. Good salary and commission. Angerman Co., Inc., 519 8th-av., New York.

MANAGER—For new slenderizing business. One who can do promotional work. Massage exper. helpful. Call Mrs. Bayard, University 4848 for appt.

Professions and Trades.

ALTERATIONS—Thoroly exp. for dress shop. Steady and extra. Good salary. Apply immed. 15 E. Washington. Room 1211.

ALTERATION woman—Must have dress shop exper. Steady. 2108 E. 71st-street.

APPLIQUE cutters—Expd.; $15 wk. for 35 hrs. 234 S. Market, 5th floor.

ART TRACING—Girls or men; draft exempted; several; over 18; also assistant foreman's position open; interesting work; experience preferred; evening work; good pay per hour. ADDRESS X E 240, TRIBUNE.

ART apprentices or women having experience with lettering brush. ADDRESS S F 444, TRIBUNE.

ARTIST—Experienced in coloring children's photos in transparent oils. State age, experience, salary expected. ADDRESS S G 295, TRIBUNE.

ARTISTS—EXPERIENCED HAND CHINA DECORATORS. Address X H 259, Tribune.

ASSEMBLERS
Girls with experience or naturally capable with hands for light assembly work in modern factory. High percentage of defense work. 364 W. Chicago-avenue.

ASSEMBLY Girls—With or without exp. Wheelco Instrument Co., 847 W. Harrison.

BEAUTICIAN—ALSO MANICURIST
for full or part time work. Interesting offer. Bayard's, 605 Davis-st., Evanston. University 4848.

BEAUTY operators—Male and female. Also manicurists or shampoo girls. If you are expert, we will pay accordingly or if you are looking for oppt. to improve and better yourself, we can use you too. Old estab. salon. Excl. clientele. Swain's, 130 N. Oak Park-av., Oak Park. Village 9310.

BEAUTY operators—Of all types; also manicurists and 2 shampoo girls; suitable salaries. Beauty Craft Salon, 7241 W. Lake-st., River Forest. Lake St. elev. to Harlem-av.; ½ blk. west of Harlem.

BEAUTY operators—2 all around and 1 part time; high class shop; salary and commission; 5 day wk. Harding Beauty Shop, 2658 N. Sawyer-av. Albany 3242.

BEAUTY operator—Steady, exp., all around, to work in pleasant air conditioned shop. Nice hours, very good salary and commis. Klaus', 2861 Milwaukee-avenue.

BEAUTY Operator—Must be expert finger waver. Call Euclid 1402. 146 N. Oak Park-avenue, Oak Park.

BEAUTY Operators—Experienced; $20 a wk. and commission. One who can take complete charge. 4858 Lincoln-av. Longbch. 9847.

BEAUTY OPERATOR—Scalp treatment; start immediately. John E. Warner's office. 36 S. State-st. Phone Central 1451.

BEAUTY operator—All around, experienced; full or part time. Board of Trade Beauty Salon, 141 W. Jackson. Webster 4522.

BEAUTY Operator—Good salary and comm. Nice hours. Powder Box. Delaware 7842.

BEAUTY operators [2]—All around exp.; steady position; good pay. See. 4161.

BEAUTY operators—A-1; decent hrs.; opp. to manage; name sal. Hem. 8050. Mid. 7867

BEAUTY operator—Exper.; all around; good sal. 1220 N. State-pkwy. Whi. 4900.

BEAUTY operator—A-1; $25 salary and commission; steady. 4901 Drexel-blvd.

BEAUTY operator—Exper'd; steady; 5-day week; good salary. 3155 N. Linder-av.

BEAUTY operator—5 day week. Good pay. Steady. 723 S. Crawford. Kedzie 2339.

BEAUTY opr.—All around; $20 guar. and comm. 7226 W. Grand and 3601 Irving pk.

BEAUTY operators [2]—Exp.; good salary. Apply 6250 Kenwood. Hyd. 8888.

BEAUTY Operators—$5 per day. Steady. 8 hrs. 5648 Diversey. Berkshire 8742.

BEAUTY opers.—Exp.; stdy.; gd. sal. and 40% comm. over dble. 1220 E. 63d-st. Mid. 6060.

BEAUTY operators—Exp.; good sal. 1753 W. 95th-st., Bev. 4245 or Tri. 0754.

BEAUTY operator—Some experience; Polish speaking preferred. 836 N. Damen-av.

BEAUTY operator—Exp., $25 wk. and commission. Apply 3551 W. Madison. Van. 1411

BONBON dippers—Exp. on hand rolls, good pay, steady work for fast capable dippers. Fannie May Candy, 1137 W. Jackson.

BOWLING INSTRUCTRESS.
If you are capable of giving bowling instructions and organizing ladies' leagues—a steady position awaits you at one of Chicago's leading bowling establishments. Give all particulars. Address X A 500, Tribune.

CAKE ICERS
Exp. pref.; day or night work; good pay; chance for adv. to those who qual.; steady; must be neat. Schlosser's, 4822 Lincoln-av.

CANDY MANUFACTURER
OFFERS IMMEDIATE EMPLOYMENT, TO GIRLS OVER 18 SEEKING STEADY EMPLOYMENT WITH HIGH WAGES, UNDER EXCELLENT WORKING CONDITIONS. EXP. UNNECESSARY. APPLY 8 A. M. TO 3 P. M. DAILY.
CURTISS CANDY CO.
349 EAST NORTH WATER-ST.

CANDY PACKERS BAR WRAPPERS
Good working conditions, pleasant surroundings; day and night hours available; experienced preferred, not necessary. No one under 18 years of age.
E. J. BRACH & SONS.
4656 W. KINZIE.

CLEANING PLANT.
Combination seamstress and check girl—Steady; good salary. Call Canal 3352.

COLORED GIRLS
Learn to set pins in bowling alley. We teach you so you can earn $3 to $4 per day. Must be strong; age 22-23. Apply Lawrence Bowl, 1820 Lawrence.

CORSETIER—Experienced fitting and alterations, steady position, good salary. Anne Carmen, 79 E. Washington.

DENTAL NURSE—With steno. exp. National School Dental Nursing, 10 W. Jackson.

DRAFTING
for map dept. Exper. not necessary. Must have mechanical or architectural drafting ability.
RAND McNALLY & CO., 536 S. Clark.
MR. WOLD. Wabash 0363.

ENVELOPE Machine Operators—Expcd. on plunger type machines. Heco Envelope Co., 4500 Cortland.

ENVELOPE mach. opr.—Exp. on plunger or rotary. Burgess Envelope Co., 624 W. Adams.

FEEDERS—Exp. on folding carton work on Miehle presses. 813 N. Franklin.

FITTER—Exper., for ladies' dresses and suits. Ann Hoffman, 55 E. Washington.

HELP WANTED—WOMEN.

Professions and Trades.

FOLDING box strippers, gluer receivers, and press feeders—Good wages. Steady work. Acme Paper Box Co., 5950 S. State.

GIRLS—WOMEN
17 AND OVER
No Experience Necessary
SHIPPING PACKERS
ORDER FILLERS
PRE-PACKERS
PACKAGE OPENERS
If under 20—bring birth certificate.
Chicago Mail Order Co.
511 S. Paulina-st.

GIRL TO MAKE BLUEPRINTS
Preferably having some experience on drafting, machine detailing or tracing. Apply at main office any week day, 7 a. m. to 9 p. m., except Saturday.
SLOAN VALVE CO.
4300 W. Lake-st.

GIRLS AND WOMEN
You are needed now to replace men in the war industries. Train for machine shop and welding jobs. Day and night. Visit, write or phone Monroe 6351.
MECHANICAL INDUSTRIES TECH. INST.
515 S. WESTERN.

GIRLS WANTED
Table work on paper novelties and picking orders; night or day; no previous exp. necessary; nice, clean work in pleasant surroundings; white. 240 E. Ontario-street.

GIRLS for Candy Factory
NO EXPERIENCE NECESSARY.
BUNTE BROS.
3301 W. FRANKLIN-BLVD.

GIRLS FOR PACKING
South side company can use part time high school girls; state if white or colored. Address S K 345, Tribune.

GIRLS—White; under 23; filing and labelling jars. 35c per hour.
FIRESIDE MARSHMALLOW MFG. CO.
908 W. NORTH-AV.

GIRLS—18 TO 35.
To learn clean factory work on night shift, 4:30 p. m. to 12:30. Apply after 9 a. m. 2701 Armitage.

GIRLS—For work in modern bakery; clean, pleasant working conditions; no exp. necessary; steady work; good salary. 114 S. RACINE-AV.

GIRLS—To work in laundry; no exp. necessary; good salary; no Saturdays. North Chicago Laundry, 2901 Clybourn-av.

GIRLS to pick orders—Wholesale novelty house; good opportunity. S. M. & R. CO., 115 S. Market.

GIRLS—17 and over; for steady bindery work. No experience necessary; 38c per hour. 2100 N. Natchez.

GIRL—For cleaning plant to sort and complete orders; exp. not necessary. Chicago Cleaners & Dyers, 3251 Fullerton.

GIRLS—18 to 30 yrs.; white; light factory work. $18.20 per wk. Call bet. 8 and 10 a. m. 314 Institute-pl. ½ bl. N. of Chgo.

GIRLS—19-28 YEARS. LIGHT FACTORY WORK. 40 HOUR WEEK. Belding Hosiery Mills, 2300 Wabansia.

GIRLS—Inexperienced, white, to learn weaving. Afternoons or nite shift. Start 40c per hour. 1605 S. Indiana.

GIRLS for light assembly and solder work. Apply 4727 Montrose-av.

GIRLS—Wht.; yng.; bindery work. No exp. nec. Plastic Binding Corp., 732 S. Sherman.

GIRL—To learn mechanical dentistry. Joseph R. Wilk, 225 N. Wabash.

GIRLS—Light factory work; steady; short hours; good pay. 1900 S. State.

GIRLS—For light work in woodworking factory; no exp. req. 4034 N. Kolmar.

GIRLS—Pack candy. No exper. necessary. $18.20 week. Steady. 612 Orleans, 2d floor.

GIRL—For fur shop; some sewing. Apply 3645 W. 26th-st.

GIRLS—Exp. in taping and trimming fabric shades. Red Wing Potteries, 711 W. Lake.

GIRLS—For light factory work. Apply 4917 Cottage Grove-av.

GRADUATE NURSES—For eight hour duty in modern air-conditioned hospital nursery. Hours 11 p. m. to 7 a. m.; 6-day week. Address J F 326, Tribune.

HANDKERCHIEF PRESSER.
Must be exper. Call after 11:30 a. m. Nasharr, Rm. 1022, Merchandise Mart.

HAND sewers—Expd. 234 S. Market, 5th floor.

HOSIERY MENDERS
EXPERIENCED IN OPERATING VITOS MACHINE. EXCELLENT SALARY. PERMANENT POSITION. APPLY TO MR. STREHLOW.
GOLDBLATT BROS.,
3932 S. WOLCOTT-ST.

LAUNDRY PRESSER
Opening for woman with experience on uniform steam pressing. Apply Employment Office, 4th floor, 9:30 a. m. until noon.
WIEBOLDT'S
Ashland, Monroe, and Ogden

LAUNDRY WORKERS
$4.27 per day. Call at Rm. 903. BURLINGTON RAILROAD. 547 W. Jackson.

LAUNDRY HELP
Experienced or inexperienced girls to work in laundry. 903 N. CALIFORNIA.

LAUNDRY HELP
Exper. mangle girls; white. Also hdkf. girls. METROPOLE LAUNDRY, 1221 E. 55th-st.

LAUNDRY operators—Expd. on collar and cuff presses; pleasant working conditions; good wages. Argyle Ldry., 5416 N. Kedzie.

LAUNDRY Help—White; exper.; shirt-wearing apparel operators; folders and hand finishers. Ap. in person, 5121 Agden-av.

LAUNDRY women—White; to work in sorting room; no exper. necess. See Mr. Miller 8:30 a. m., Archer Laundry, 3867 Archer.

LAUNDRY girls and women—Expd. or will train. All branches of laundry work. White, steady; good tay. 2442 N. Harlem.

LDRY. — Shirt marker and checker; exp.; highest wages. Eagle Ldry., 2750 Roosevelt.

LAUNDRY help—Hand ironer on new shirts; no Sat. work; white pref. 119 S. Wells-st.

LIGHT factory work—And power sew. mach. operators. Nights. Substantial earnings possible on piece work. Employ. off. open Sunday. Dryden Rubber Co., 1014 S. Kildare.

MACHINE SHOP
Women for training in bench work, milling mach., lathe, grinding, inspection and similar shop occupations. Also assembly and wiring. Some experience desired.
TELETYPE CORP. EMPLOYMENT OFF.
2600 SOUTHPORT-AV.

MACHINE operators—Woodworking plant. Ideal School Supply Co., 8316 Birkhoff-av.

MANGLE girls wanted [white]—Good pay. 4213 N. Kedzie-av.

MANICURIST
EXCELLENT OPPORTUNITY.
Sidney Hairdressing Salon, 77 E. Monroe-st.

MANICURIST
Experienced. Apply Beauty Salon, 3d floor, Carson, Pirie, Scott & Co.

MANICURIST—Good pay, hrs., working cond. Experd. 55 E. Washington, Rm. 401.

MILLINERY TURBAN MAKERS.
MUST BE EXPERIENCED.
BI REL HAT CO. 630 W. JACKSON.

MILLINERS—2 expert copyists, 1 maker; best pay; steady; retail experience only. Florence Hart, 2341 E. 71st-st.

MILLINERY—Copyist—Expd.; steady; good pay. Bee Bee Millinery, 25 E. Washington.

NURSES or attendants—White; for mental cases. Private sanitarium. Call Wilmette 1662 before 5.

NURSE—Unincumbered, full charge diabetic patient, not bedridden; exp. in diets and cooking. Permanent. Beaut. apt. $20 start. Address S K 77, Tribune.

NURSE—Undergrad.; good salary, plus exc. surr.; maintenance. 5632 Sheridan-rd.

OPERATORS — On skirts, jackets, blouses; steady work; vacation; guarantee $20; thoroughly experienced can earn upward of $30 weekly. Katzenberg & Rivkin, 237 S. Market.

Operators—Wash Dresses
Single needle and special operators; exp. Top wages; steady. 404 S. Racine, 2d fl.

Operators—Good Pay
Exper. on school uniforms and blouses. MODERN UNIFORM. 232 S. MARKET.

OPERATOR—Power sewing machine, experience on heavy work, good pay. State age, education, present and past employments and give phone no. Address E 138, Tribune.

OPERATORS
Experienced on binding machines. 512 S. WELLS-STREET.

OPERATORS tooth paste filling machine; exp.; good pay; steady work. Apply in person, 415 W. Superior.

OPERATORS [30] — White or colored, day or night; straight sewing on binding or bar tacking; gd. pay. 11 S. Des Plaines.

OPERATORS—For defense work Shirts, sew off arm and other operations. Experienced only 1922 S. Halsted. General Shirt Co

OPERATORS—Bonnaz; exp. hotel linens, and single needle. 6th floor. 910 W. Jackson

OPERS.—On power mach.; exp.; chenille. Tishman Mfg. Co., 625 W. Jackson-blvd.

HELP WANTED—WOMEN.

Professions and Trades.

OPERATORS LEARN TO SEW
DRESS MANUFACTURER OFFERS WONDERFUL OPPORTUNITY TO YOUNG GIRLS. PAY WHILE LEARNING.
ALSO NEED EXPERIENCED SINGLE NEEDLE AND BUTTON MACHINE OPERATORS.
EXCELLENT WORKING CONDITIONS.
APPLY 3021 N. PULASKI-ROAD.

OPERATORS
Experienced on Merrow or Union Special Serging machines; very good pay; steady work.
MODE KNITTING MILLS
1319 S. MICHIGAN, 5TH FLOOR.

OPERATORS—White, on waitress' dresses, etc.; single needle and double needle; section work; high minimum; new high piece rates; new supervisor; hours 8:30-5:00; steady. Viking, 711 Lake-st., take Halsted, Milwaukee, or Lake-street car.

OPERATORS
Exp.; single needle machines; also will pay and train girls willing to learn. PROTECTION PRODUCTS CO. 615 N. ABERDEEN.

OPERATORS WANTED
White; steady; must be experienced on high speed over edging, hemming, and binding; good pay. WELMAID Products, 1529 Armitage.

OPERATORS
Experienced on pillows and slip covers. Guaranteed $16. Earn $18 to $22 in a short time. Edson Novelty, 1223 S. Wabash.

PACKERS—Experience not necessary; good pay; 5 day week. Hours 7 a. m. to 3:30 p. m. Deer Park Baking Co., 400 N. St. Louis.

PLASTIC coiling machine operators—Exp. unnecessary. 426 N. Oakley-blvd., 2-4 p. m.

POCKETBOOK MAKERS
Operators and bench workers. Steady work, good salary. Apply Merit Hats, Inc., 65 E. South Water. Room 1207.

Power Mach. Operators Seamstresses on Ready to Wear Dresses
and Special Operators on hems. Young women only. Good salary! Immediate openings!
SEE MR. WAKNIN, 9 A. M. to 12 NOON
MORRIS B. SACHS
6638 S. Halsted-st.

Power Machine Operators
ON GLOVES.
Steady work, day and night shifts; minimum 40c per hour; high piece work rates. GLOVEMAKERS, INC., 2835 N. Western.

SAMPLE MAKER—High grade dresses; factory experience necessary. Delaware 2520.

STATUARY decorators—Experienced. Philip Ronald Products, 1711 W. 74th-st.

SHIRT SORTER AND CHECKER.
Exp. only. Steady work. Good pay. Great Western Laundry, 2125 W. Madison.

SILK Finisher—Part time for cleaning store. Apply 119 E. 79th-st.

SHOE workers—Fancy stitchers, hand folders, lining cutters on Clicker machine; exp. Also apprentices; steady; good pay. Irving Shoe Co. 168 N. Ogden.

SHOE vampers and fancy stitchers—Midwest Shoe, 512 S. Peoria-st., 3d fl.

SPOTTER
on fancy silk. This is a permanent position with an excellent salary. Apply L. Hollman, 1339 W. 63d-street.

TACKERS on pants—Experienced. 303 W. MONROE. 5TH FLOOR.

TWO HAND DIPPERS AND ROLLERS—HIGHEST RATES. HAPPY HOSTESS CANDY CO., 615 S. PEORIA.

WOMEN
from 20 to 35, for factory work; must be willing to work steady. Apply from 10 to 12. A. Hallman, 1339 W. 63d.

WOMEN—[White]; willing to learn power machine sewing; defense work. 20th Century Glove Co., 2650 Belden-av.

WOMAN—Experienced in painting novelty and statuary figures. Permanent. Good wages. C. S. Co., 668 W. Hubbard.

WOMEN—For light mfg. work. W. S. Broude Co., 340 W. Huron-street.

WOMEN—Light factory work; table assembly. Comet Model Airplane, 129 W. 29th.

WOMAN—For light plant work; 5 day week; 18-23 years. Apply 641 N. Orleans.

YOUNG WOMEN
LEARN TO BE A TELEGRAPH OPERATOR
Young women—ages 17 to 25; high school or equivalent, to handle telegrams over our automatic circuits. We use standard typewriter keyboards; easily learned—good pay. We give all necessary training and pay you while learning. Starting rate 48c per hr. upon graduation. Call at our employment bureau for details.
WESTERN UNION TELEGRAPH CO.
Traffic Department, 417 S. La Salle.

YOUNG WOMEN
wanted. One or two young women who are mechanically inclined as apprentices or helpers for highly skilled mechanics. This is not a production job on a lathe or drill press, but an opportunity to learn to use tools and work with your hands in a very pleasant and interesting industry. Answer by letter, giving full particulars and salary expected, including a nonreturnable snapshot of yourself. ADDRESS S H 237, TRIBUNE.

Household Help.

COUPLES — FOR ADVERTISMENTS FOR Couples see separate subheading "Couples" immediately following this subclassification.

COOK-HOUSEKEEPER
White, capable, under 40; room and bath. Salary no object. DEARBORN 0187.

COOK—White; family of 2, no housework, go. references, 1255 N. State, Apt. 51. Whitehall 5000.

COOK—Genl. maid; excellent salary if qualified. Address S E 232, Tribune.

COOK and 1st fl. wk.—White; city ref.; stay; 4 in family. High wages. Bit. 3092.

COOK—For priest's house; experienced; 6 priests. Address S G 215, Tribune.

COOK—For old people's home; also girl for general cleaning. 923 Lawrence-avenue.

COOK—Gen. hswk.; exp.; sm. adult fam.; pri. rm., bath; no ldry.; $16-$18. Lak. 1376.

DOMESTIC—GENERAL HOUSEWORK.
Girl, 22 to 35 years, white; 2 adults; stay; own r.; all day Thursday and every other Sunday off; $15. Aberdeen 4242.

DOMESTIC—Light hswk., asst. baby, plain cook; own rm., bath, new home; north shr. sub. $14-$15. Fai. 3737 or Glencoe 643

DOMESTIC—Wht., 1 adult, 2 small chil. Own rm. No hvy. ldry. $10-$12. Ard. 2535.

DOMESTIC—18-35. genl. hswk., no cooking, no windows; stay; experience. Plaza 8845.

DOMESTIC—Wh.; plain cook; 1 schl. child; employ. cpl.; small apt.; stay. Key. 5048.

GEN. hswk.—Exp.; no cooking; pers. laun.; 2 adults; own rm.-bath; a good home; refs. req. Address E 409, Tribune.

GEN. HSWK. AND COOKING—SMALL FAMILY IN APT.; STAY; REFS; $15. LONGBEACH 8500, APT. 411.

GEN. hswk.—Good plain cook; white; own rm.; near sta.; laundress and nurse maid employed; $15-$18. Winnetka 1990, a. m.

GEN. hswk.—Small apt.; part time; no ldry., no windows; prepeare 1 meal; care baby; references. Graceland 9654.

GENERAL hswk.—Plain cooking. Own rm., bath. Other help. No windows or hvy. ldry. Good salary. Hyde Pk. 6005.

GENERAL HOUSEWORK—Cooking, no laundry; 2 adults; 1 school child. Own room, bath, radio. Ref. $12 start. Winnetka 4644.

GEN. Hswk.; white; reliable, efficient, experienced; high wages; good home; references required. Hyde Park 7766.

GENL. hsewk.—Exp., age 20-45. Must like children. No wind. Gd. home. Perm. Stay. $15. 431 Oakdale, Apt. 7A. Buc. 0848.

GEN. housework—Stay; ref. req.; good pay. E. R. Frech, Naperville, Ill. Phone 289.

GEN. hswk.—19-21 yrs.; wht.; 2-3 da. wk.; exp. unnec. Mrs. Rovella, Ches. 1824, morn.

GENL. hswk.—Stay; own room, bath; boy 9 yrs.; start $10 w. Fai. 3522 aft. 10 a. m.

GEN. hswk.—No cooking; 6 rms.; assist with baby; own room, bath; $15. Fairfax 1720.

GEN. hswk.—Thoroly expd.; $10-$14; assist 2 yr. child; gd. hm.; stay or go. Bit. 8348.

GEN. hswk. and cook—Good wages; own rm., bath; 2 in family; no laun. Lak. 0898.

GEN. hswk.—Sm. fam., 1 chld., N. S. sub.; no laun.; own r.-bth.; $15-$18. Glen. 1344J.

GEN. hswk.-ckg.—Expd. Gd. wages; 3 in fam.; stay; refs. req. Rogers Park 1908.

GENL. HSWK.—Wht.; no ldry., asst. cooking; stay or go.; $12-$15. Fairfax 2766.

GEN. HSWK.—Wht.; 20-35; no ldry.; no windows; own rm.; gd. salary. Mid. 3878.

GENL. hswk.—No ldry.; under 45; ref.; $15; rm., bath. Diversey 1567.

GENERAL hswk.—Care of semi-invalid; 3 adults; no ldry.; stay; $10. Maywood 1804

GENL. HSWK.—No cookg., no ldry.; own rm., bath; $10 wk. No chldrn. Mul. 2070.

GEN. hswk.—White; own rm., bath; small new house; plain ckg. $16. Wilmette 1442.

GENERAL hswk.—No ldry., asst. cooking; own rm.-bath. Stay. Dor. 9059.

GEN. hswk.—White; no cooking; 2 children; stay; $12 wk. FAIRFAX 7378.

GEN'L hsewk.—Exp., 20-35 yrs., no heavy ldry., assist child; stay; gd. sal. She. 3562

GEN. hswk.—Own rm., bath. 3 yr. old child; $10 wk. Pleas. home. Dorchester 7179.

GEN'L hswk.—White; pl. ckg.; no wash.; own rm., bath; mid. aged; $12 start. Rog. 4845.

HELP WANTED—WOMEN.

Household Help.

General Housework
Young woman. No cooking or laundry. 2 children. Pleasant home; stay; $12.
SHELDRAKE 2374

Gen. hsework., country home
White, exp., good cook; 3 adults; refs. req. Good salary. Edw. Manning, Mundelein, Ill.

GENERAL maid—Young, white; must be fond of children. Plain cooking. No laundry. Own rm., bath, radio. Small home in Evanston. Near trans. $20. University 8489.

GENERAL HOUSEWORK—COOK.
Very fine surroundings; white; middle aged; good sal.; small child; stay. Apply Mr. Childs, R. 614, 190 N. State, wkdays.

GEN. hswk.—Lt. ckg.; care 2 yg. boys, 3 eves. and Sunday off. Stay nights. $10. Hechtman, 5446 Winthrop. Ard. 8895.

GENL. hswk.—White; experience; small family; refs.; $15-$20. Phone Euclid 1279—Wait, 1000 N. Euclid, Oak Park.

GIRL—White, experienced; general housework; no washing; 1 child, 10 years old; near north side; attractive living quarters; stay; $65 month. Phone Bittersweet 5871 for appointment.

GIRL or woman—Wht. or lt. col.; lt. hswk.; must like children. Lt. ldry.; no ckg. Good pay. Stay. Address X B 273, Tribune.

GIRL—White or colored; take charge 9 mo. baby; no ckg.; no ldry.; lgt. hswk.; no Sun.; go or stay; exc. sal. Roc. 2955.

GIRL—White, young, motherless home. Priv. room with boy, 4 yrs. old. Light duties. Nev. 1635. Call betw. 10 a. m. and 5 p. m.

GIRL—Exp., white; genl. hswk., assist cooking; 3 adults; own rm.; pleasant surroundings; $10 to $12. Juniper 1227.

GIRL—Wht., genl. hswk. and cooking adults, no ldry., own rm., gd. sal. Keystone 0871.

GIRL—Assist 2 small children. Lt. hswk.; no ldry.; stay; gd. home. 2133 Roosevelt-rd.

GIRL—White; no ldry; hswk; 1 child; gd. salary; stay. Dorchester 5904.

GIRL—20 to 30; cook, gen. hswk.; stay; no ldry. no wind.; $15. Rogers Park 5626.

GIRL—Gen. hswk.; small family; no ldry.; own r., bath; good salary. Stay. Bri. 1822.

GIRL—White; 18-35 years; small hotel apt.; 2 children; light hswk. Ardmore 1611.

GIRL or woman—White; light hswk.; care 2 children; no ldry. 2956 N. Avers, 3d.

GIRL—Capable, 20-35, lt. hswk., pers. lndry. No ckg.; 2 child.; stay; $10. Bri. 6280.

GIRL—Gen. hswk.; white; care 2 child.; go or stay; gd. home. Spauld. 7810 aft. 4 p.m.

GIRL—Colored; light hswk.; assist care 2 child.; own rm., bath; good pay. Sun. 4681

HOME for wom.—Mid. age; small pay; hsework. for 2 adults; Cedar Lake. Pla. 3432.

HOUSEKEEPER—Wht. assume full charge of small residence care of convalescent. 8:30 to 3:30. No laun., go or stay, state salary. Address S K 389, Tribune.

HOUSEKEEPER or MAID—White; rm. and bath. Good salary. Exper. 2 children. 7633 S. Essex. South Shore 5340.

HSKPR.—Colored; part time; help with cooking; $10 plus carfare. Come before 1 p. m. 6421 S. California.

HSKPR.—Empl. mother, care chldr., no heavy ldry., Sun. off. Own rm. Harrison 7938.

HSKPR.—Mother empl., girl 11; ldry.; 5½ days; $10. Sheldrake 7363 after 6. Griffin.

HOUSEKEEPER—Empl. cple.; 1 child; plain ckg.; no ldry.; stay or go; $10. Ard. 3877

MAID—Gen. hswk.; $18 per week; no laundry; rm. and bath; ideal working conditions; exc. trans. Call eves. University 8840

MAID—Genl. housework, no laundry; stay; $18; 3 in family. Call Highland Pk. 5174.

MAID — GENERAL HOUSEWORK; OWN ROOM; STAY; $12. HOL. 1086.

MAID—General housework, assist cooking; refs.; go; good salary. Fairfax 0184.

MAID—General housework; no cooking; go home nites. Beverly 4737.

MIDDLE aged woman for light domestic work in Catholic institution in Ohio; room, board and $45 per month. Address E K 48, Tribune.

MOTHER'S Helper—Age 30-40. Assist care of child and genl. hswk. Go. Dor. 9523.

NURSEMAID—Young, white. Also cook-hskpr. or capable couple. Own rm. Good salary to right people. Address X C 572, Tribune.

NURSEMAID—White, 25-35; refined, expd.; care 18 mo. girl; refs.; own attractive rm.; $15. 6731 N. Rockwell. Amb. 0541.

NURSE GIRL—WHT.; OTHER HELP; RM., BATH; $12. HYDE PARK 4965.

NURSEMAID—White; 2 children [3 and 6]. Gd. sal., rm., bath. Other help. Col. 6544.

NURSE GIRL—White; for 1 4-yr. old child; sleep in; other help; $15. Call Fair. 5714.

PRACTICAL nurse—Middle aged, white, for convalescent; light housework. Stay; gd. home. $15. Ashelby. Oakland 0402.

SETTLED woman—Assist with cooking and care of 2 children; hotel apt.; refs. Call before noon. Fairfax 6000, Apt. 908.

WOMAN—Mid. age. Perm. home, good sal. Like children, manage hsehld. for parents doing war work. Cool rm., own bath. Gold Coast location. Whitehall 4444.

WOMAN—To cook 3 meals daily in exchange for board, rm. and medical care. Call Central 9575.

WOMAN desiring home—Care for elderly woman, light hswk.; state salary. Skokie 4169 or address S K 249, Tribune.

WOMAN—White, middle aged, to care for semi-invalid and take care of home in near suburb. Address S K 592, Tribune.

WOMAN—White, interested in gd. home; own rm.; empl. cpl.; 2 schl. childrn. Aus. 4235.

WOMAN—To scrub and clean rooming house; white; $14 week; 6 days. 754 N. State.

WOMAN—White; 40-50; perm. home, father, 2 sons. No wash. 8116 Vincennes, 1st flr.

WOMAN—No. side. Light hswk., cooking, no ldry. 1-7. $10. Juniper 4213.

WOMAN—25-45, wt.; care 8 mos. girl; also help light hswk.; 5 afts.; $10. Edg. 6208.

THE TRIBUNE OFFERS SPECIAL LOW rates to persons advertising for positions. For further information stop at Want Ad office, Madison and Dearborn-streets, or in the lobby of Tribune Tower.

Couples.

COUPLE—Apt. hotel; housekeeper and maintenance; middle aged; $85 and apt. 5541 Kenmore.

COUPLE—White, for rooming house, cleaning, decorating. No managing. Bit. 4079.

HSKPR. and handyman—For rooming hse. $110 mo. and 2 rm. apt. 5601 Blackstone.

MIDDLE AGE—White; woman for gen. hswk., maintenance man, for rooming house. Sal. and Apt. 6026 Ingleside after 1 p. m.

WORKING hskpr. and handy man—Board, apt. and salary. Atlantic 9806.

Clubs, Hotels, and Restaurants.

Girls and Young Women
PERMANENT POSITIONS IN BEAUTIFUL DINING ROOM; BETTER THAN AVERAGE WAGES WITH GOOD TIPS; EXCELLENT WORKING CONDITIONS; NO EXPERIENCE NECESSARY; FULL SALARY WHILE TRAINING. APPLY
WALGREEN DRUG STORE
151 NORTH STATE-STREET.

APPRENTICE—FOOD
Young ladies to learn food and fountain business. We will teach you proper customer approach, service, food and fountain preparation, selling, conclusion of sale. Good pay while in training. Uniforms furnished. Fountain manager position awarded to those who qualify. Ford Hopkins Co., 509 N. Michigan.

BOOKKEEPER—Full charge; prefer restaurant experience; act assistant general manager; able to make bond. Give references; $30 week and meals to start. Fireside Restaurant, 7200 Lincoln-av.

BUS GIRLS
LIGHT COLORED; SMALL, NEAT.
DE METS, 312 W. MADISON.

BUS girls—Apply Morrison Hotel, Boston Oyster House. See Mr. Gabriel after 3 p.m.

Cafeteria Counter Girl
Must be expd. on coffee section; no Sun.; uniform furn.; $20 per wk. and bonus. Roosevelt Coffee Shop, 716 W. Roosevelt.

CASHIER-Hostess; neat appearance, 25-30; experienced; good salary and meals. RICKETTS 2727 N. Clark.

CASHIER—For large north side restaurant. Town House, 6935 Sheridan-rd.

CHEF—WOMAN—EXPERIENCED.
Apply 1032 Argyle between 8 a. m.-1 p. m.

CIGAR clerk—25-35; bowling alleys; nights; $80 month; permanent. 188 W. Randolph, 22d floor.

CLERK—For front office in fashionable north side hotel; with some bookkeeping exp.; salary $100 mo. Permanent position. Give exp. Address X E 419, Tribune.

COFFEE girl—Expd.; no Sun. or holidays. 15 S. Wabash.

COOK—FOR ROADHOUSE; EXPERIENCED. MUST STAY. PHONE SUMMIT 425 AFTER 12 NOON.

COOK—All around, general work. 3542 W. 63d-st. Pro. 8723.

COOK—Wht.; institution; $50 mo., maintenance. Mrs. Sullivan, 4833 N. Francisco-av.

COOK—White; experienced, for convent, $60, room and bd. Address X E 242, Tribune.

COOK—Short order exp.; night shift. Klas Restaurant, 5734 W. Cermak.

COUNTER Girl—For small commissary. Nite Shift; 50c per hour. State age. ADDRESS S K 449, TRIBUNE.

COUNTER girl, waitress—Exper.; 3 p. m. to 11 p. m.; 40c hr.; no Sundays or holidays. 53 W. Van Buren-st.

DINING ROOM GIRL OR WOMAN—For institution; white. Must live on premises. 6140 Drexel-av.

DISHWASHER—Wht.; $35 mo. and maintenance. Mrs. Sullivan, 4833 N. Francisco-av.

INVESTIGATOR — For hotel. Temporary. State exp. Address X E 228, Tribune.

FOUNTAIN girl—For drug store lunch; exp.; day work; no Sun. 6359 Cottage Grove.

FOUNTAIN girls—Expd. Apply Fred Harvey Soda Fountain, Dearborn-st. station.

FOUNTAIN GIRLS—Salary $16, meals, uniforms. Sarasin Drug, 6258 S. Kedzie.

FOUNTAIN girl—11:30 a. m.-6 p. m. No Sundays. SHAGAM DRUGS, 933 E. 55th.

HELP WANTED—WOMEN.

Clubs, Hotels, and Restaurants.

FOUNTAIN GIRLS—With or without exp.; steady; full time; no split shift; good starting salary. Apply Mr. Stephan, Liggett Drug Stores, 150 N. State, at Randolph, or see managers, 801 E. 63d-st., at Cottage, or 2259 W. Madison, at Oakley, or 1000 Wilson-av., at Sheridan-rd., or 1601 Howard, at Ashland, 9 to 12 noon.

FOUNTAIN girls — Day or night jobs; $20 week, meals and linen furn. Hartman Drugs, I. C. station, Randolph and Michigan, or Dearborn 5119.

FOUNTAIN girl—Expd.; hours 4:30 p. m. to 1 a. m. Meals and uniforms furnished. $20. Nibur Pharmacy, 2585 N. Clark.

FOUNTAIN GIRL.
Permanent position. Good pay. W. E. Barnes & Sons, 6300 S. Dorchester.

FOUNTAIN GIRL—Exp.; eves. 3-11; no Sun. work. Friedlander Ph., 4100 S. California.

FOUNTAIN Girls—Expd.; very good hours. $22.50 week to start. Longbeach 3221.

FOUNTAIN Girl—Must have exper.; no food served. Rosenblum, 7060 Merrill.

FOUNTAIN Girl—Exper., hrs. 4-12 p. m., $18, meals and uniforms. 6000 Stony Isld.

FOUNTAIN GIRL.
Young, for nites. 7939 S. Chicago-av.

FOUNTAIN girl—Good wages.
Apply 1121 N. State-st.

FOUNTAIN GIRL—EXPERIENCED.
GOOD SALARY. 2958 W. MADISON.

FOUNTAIN girl—Exp.; 8 to 4:30; no Sun.; $18; meals and uniforms. 209 S. La Salle.

FOUNTAIN Girl—11 a. m. to 4 p. m. No Sundays. Rhodes Pharm., 7901 S. Rhodes.

FOUNTAIN girl—Over 17; no lunches; steady wk. Nowak's Pharm., cor. Cicero, Peterson.

GEORGES—GEORGE DE MET
will employ a few refined young ladies as waitresses or soda fountain clerks in their downtown candy-soda fountain-restaurants. Experience not necessary. No late evening hours or Sunday. No liquor served in stores. Wages and meals while in training. Apply office of George De Met, 11 a. m.-2:30 p. m., 4-7 p. m.
75 W. VAN BUREN. 2D FLOOR.

GIRLS or middle aged women for waitress work in luncheonettes, fountains, coffee shops, day or evening, top wages, good tips, fine working conditions. Gateway Restaurants, La Salle Street Station.

GIRLS—Good salary; tips; meals. 2235 E. 71st. 2600 N. Clark. 1342 E. 53d-st.

GIRLS—For fountain work in dairy store; exp. unnec. Apply 6540 Milwaukee-av.

GIRLS—Various types dining rm. work. Carder's Restaurant, 118 N. Dearborn.

HARDING GIRLS
Refined, neat appearing, white girls, 17 to 30 years of age, for restaurant work. Pleasant working conditions; no Sundays or holidays; meals and uniforms furnished. Apply 8-11 a.m. or 3-5 p.m., 21 S. Wabash.

HEAD WAITRESS
Expd.; take charge girls, act as hostess of north shore's finest restaurant; good sal. Apply Fireside Restaurant, 7200 Lincoln-av.

HOSTESS.
EXPD.—NIGHT WORK—GOOD SALARY. TOWN HOUSE. 6935 SHERIDAN-RD.

HOSTESS-CASHIER—CORNER HOUSE RESTAURANT, OHIO AND RUSH-ST.

HOTEL KNICKERBOCKER
Maids and waitresses needed. Age not a deterrent factor providing experience or aptitude is present. Ideal working conditions in fine modern hotel. Apply Geo. H. Pabst, Exec. Asst. Mgr., 171 E. Walton.

HOTEL MAID
WHITE; $66 MONTH.
BELAIR HOTEL. BIT. 4000.

HOTEL WORK—MAID, EXPERIENCED—Gd. pay. No Sunday work. Apply 2316 Sunnyside-av., Office of bldg.

HOTEL maid—Permanent work.
Plaza 1000, Housekeeping Department.

HOTEL maids—Experienced; steady work. Belle Shore Apt. Hotel, 1062 Bryn Mawr.

HOTEL woman—Experienced switchboard and renting. Address T A 89, Tribune.

LAUNDRY WORKERS
White; exp. unnecessary; excellent working cond.; Near North Side hospital. Apply Mr. Richardson, 303 E. Superior-st., after 8:30 a. m.

LINEN and Serving Woman or Girl—Exper., wht., live on premises. 6140 Drexel.

MAIDS AND BATH MAIDS.
White; full or part time. See Mrs. Peifer, housekeeper, Drake Hotel, 140 E. Walton-st.

MAIDS—White; pleasant working conditions. No age limit. 7000 South Shore Drive Hotel.

MAID and Cleaner—For hotel; colored; steady employment; excellent working conditions; good pay. 909 Foster.

MAIDS—White; private sanitarium; live in. Call Wilmette 1662.

PANTRY girl—Expd.; good wages. Night work, 5 to 1:30. Triangle Restaurant. 57 W. Randolph.

PANTRY woman—Experienced. See Miss Harney, Fred Harvey, Union Station.

SALAD and sandwich girl—No Sundays or holidays. Bollings, 205 W. Wacker.

Sandwich and Salad Girl
Exp.; high salary and opportunity for advancement. Apply Ford Hopkins Drug Store, 509 N. Michigan.

SHORT order girl—Full or part time. Apply after 10 a. m., 7943 S. Halsted.

SODA FOUNTAIN GIRL.
Experienced. Apply Edgewater Beach Hotel Drug store. 5349 Sheridan-road.

SODA fountain girl—Expd.; north side; 4 p. m. to 12; $16 week. Lakeview 6358.

STEAM table girl and 2 waitresses—Good wages. Foster Grill, 5132 Sheridan-rd.

STEAM Table Girls—Over 35 years old. No Sundays. 15 S. Wabash.

SWITCHBOARD oper. and clerk—3 days relief wkly.; hotel exp. pref. Fair. 8800.

TABLE SALES GIRLS
Refined, neat appearing, attractive, white girls; 17 to 28 years of age. Salary plus commission on sales. Working conditions pleasant; meals and uniforms furnished. No Sundays or holidays.
HARDINGS, 21 S. WABASH

Tray Girls for Dietary Dept.
White, for large institution; exp. unnecessary. Apply Mrs. Alger, 303 E. Superior, after 8:30 a. m.

WAITRESS—1 girl to make coffee and dish ice cream. Christensen's Coffee Shop, 189 N. Marion, Oak Park. Appt. Euclid 5812.

WAITRESSES—EXPERIENCED.
ISBELL'S RESTAURANT.
1435 HYDE PARK.

WAITRESSES—EXPERIENCED.
1141 BRYN MAWR.

WAITRESSES—Experienced; good pay; good hours. Paddock Cafe, 1212 S. Michigan-av.

WAITRESS—For tavern. 705 Milwaukee-av. Seeley 9783.

WAITRESSES—White. Apply Leo Georgian Hotel, 422 Davis, Evanston. Green. 4100.

WAITRESS—40 or older; 12 midnite-8 a. m. Mr. Wallace, 3361 W. Madison.

WAITRESSES—Experienced; $18 week; 12-9 p. m. Ashkenaz, 1432 Morse-av.

WAITRESS—EXPERIENCED.
Flanders Tearoom, 7501 Exchange.

WAITRESSES.
APPLY 1401 W. DIVERSEY.

WAITRESS—Experienced; 6 a. m. to 3 p. m.; no Sundays; good wages. 901 S. Kedzie.

WAITRESSES—Full time or week-ends. SHORE POST. 2360 E. 71ST-ST.

WAITRESS—Exp.; no Sun. or holiday work; $15 and lib. tips. 219 N. Michigan.

WAITRESSES—Exp.; no Sundays or holidays. 847 East 43d-st.

WAITRESS—Experienced, 10 a. m.-6:30 p. m. $18 week. No Sun. 640 W. Randolph.

WAITRESS—Exp. Interviews 5 to 9 p. m. A Bit of Sweden. 1015 N. Rush.

WAITRESSES—Experienced, good pay. Warsaw Restaurant, 820 N. Ashland.

WAITRESSES—Experienced; short hours; good pay. 227 W. JACKSON-BLVD.

WAITRESSES—Long or short hours. 1901 West Harrison, County Cafe.

WAITRESSES—Steady work, day or nite. Gold's Restaurant, 810 W. Roosevelt.

WAITRESSES—EXPERIENCED; GOOD WAGES. 1608 W. 63D.

WAITRESSES—MORNINGS.
462 W. 63D-ST.

WAITRESSES—EXPERIENCED.
901 RUSH-ST.

WAITRESS—Experienced; mornings; $17 to start. Apply 2345 N. Western-avenue.

WAITRESSES—Exp.; for dining room. Interstate Restaurant, Randolph I. C. station.

WAITRESS—Restaurant and cocktail lounge; $20 wk. Leo Andrews, 2530 Milwaukee.

WAITRESS—Experienced; $18 week. Fish & Chips Cafe, 1404 E. 63d-st.

WAITRESSES—Exp.; days; $20 a week. Apply 2358 Cermak-road.

WAITRESS—Soda fountain exp.; good pay. Maple Drugs, 1100 N. Dearborn.

WAITRESSES—Meals, uniforms; gd. sal. and tips. 403 E. 79th-st.

WAITRESS—Exp.; gd. wages., rm. and board. Greenwood Inn, Evanston. Univ. 1160

WAITRESSES—Neat, cap.; exc. conditions; top wages. Lincoln's, 9158 Commercial.

WAITRESS—For restaurant, Sat. evenings. Apply after 11 a. m. 2833 N. Pulaski.

WAITRESSES—Exp.; good wages; no Sundays or holidays. Briggs, 186 W. Adams.

WAITRESSES—Full time or short hours; good wages. 1301 S. Michigan.

WAITRESSES—Experienced; $18 week; 12-9 p. m. Ashkenac, 1432 Morse-av.

WAITRESS—Exp.; good hours; good salary; steady. Lakeside Restr., 1117 Bryn Mawr.

WAITRESS—Steady work; good pay. 7047 N. Clark. Apply noon-2 or 5-midnight.

WAITRESSES—Steady work; good pay. 1063 Bryn Mawr.

WAITRESS—8 a. m.-4 p. m.; closed Sundays and holidays; good sal. 113 E. Walton-pl.

WAITRESSES—Expd.; good pay and tips; Chatham Post Rest., 7856 Cottage Gr.-av.

WAITRESSES—Exp.; lite colored; $50 mo., uniforms, tips. Address X B 275, Tribune.

[Continued on following page.]

HELP WANTED—WOMEN.

[Continued from preceding page.]

Clubs, Hotels, and Restaurants.

WAITRESSES

Guaranteed weekly income: $20 on day schedule, $22.50 on night schedule. Meals and uniform furnished. Experience unnecessary: full pay while learning. Higher starting guarantees for experienced girls. Apply any weekday, 9 to 11 a. m., 3 to 8 p. m.
COOLEY'S CUPBOARDS
1629 ORRINGTON-AV. EVANSTON.

WAITRESSES
COUNTER GIRLS
Permanent. Full time. We train you. Apply to Mrs. M. Smith, Retail Store after 10 a.m. MAIN FLOOR.
MONTGOMERY WARD & CO.
619 W. CHICAGO-AV.

WAITRESSES.
Steady positions in wholesome location for full or part time work; meals, uniforms furn. Closed Sat. aft., Sun., holidays. Also inexpd. girls. BOLLING'S, 228 N. LaSalle, or rm. 225, Merchandise Mart.

WAITRESSES
Loop restaurant; arm service; uniforms and meals furnished. Apply Mr. Reilly, Helsing's Restaurant, 57 E. Adams.

WAITRESSES
Age 20-35. All day or part time. Good wages, tips, and uniform. Experience not nec. Triangle Restaurant, 57 W. Randolph.

WAITRESSES
No night or Sunday work. Uniforms furnished and laundered. Excellent salary. Air cond. W. T. Grant Co., 100 S. State.

WAITRESSES
Full or part time.
Good salary; good tips.
The Town House 6935 Sheridan-rd.

Waitresses and Fount. Girls
For full or part time work. Exper. not essential. Meals and uniforms furnished. DE MET'S, 312 W. Madison.

WAITRESS
11 A. M. to 8 P. M.; no Sunday; $18 and meals. 24 East Jackson-blvd.

WAITRESSES—EXPD.; 8 A. M.-5 P. M. $18. 11 A. M.-8 P. M. $14
MEALS AND GOOD TIPS.
Ferdell Restaurant, 3956 W. North-av.

WAITRESS—Exp. tavern and restaurant, 6 days, 5-2 p. m. $15, tips. Meals and uniforms furn. Also girl for Sat. and Sun. 3058 W. Peterson, end of Lincoln-av.

Waitresses—Expd.; Big Tips
Good sal.; long or short hours; air conditioned. BLOCKS, 116 E. CERMAK.

WAITRESSES — Experience not necessary good pay; straight shift; close 7:30 p. m.; full or part time; good working conditions. Uptown Grill, La Grange 8091.

WAITRESSES
PALM GROVE INN.
56TH-STREET AND OUTER-DR.

WAITRESSES for full time or short hours; good salary and tips; steady. Convenient place to work; air conditioned. Sister's Restaurant, 6702 Stony Island.

WAITRESSES—Exp., good hours, good pay DE MECK RESTAURANT. 5460 S. Halsted-street.

WAITRESSES—Long and short hours; no Sun. or holidays; uniforms furn. Pittsfield Restaurant, 55 E. Washington.

WAITRESSES—For our coffee shop and Terrace room. Good pay and tips. Closed Sundays. Helsing's, 55 W. Washington-street.

WAITRESSES Wanted—Expd. only. Will average $30 to $40 week. Uniform furnished. Days. Pere Marquette, 6258 S. Western.

WAITRESSES—Experienced. Apply Morrison Hotel, Boston Oyster House. See Mr. Gabriel after 3 p. m.

WAITRESSES—Attractive, intelligent young women. See Miss Harney, Fred Harvey, Union Station.

WAITRESS—Neat; expd.; days; good salary, tips; uniform furnished; N. W. resident preferred. See manager 4014 Milwaukee.

WAITRESS—Exp.; good salary; good tips, uniform furnished. Apply after 2 p. m. Edwards, 3807 Broadway.

WOMEN—To assume charge of fountain luncheonette, experienced only. Gateway Restaurant, La Salle-street Station, Van Buren and Sherman-streets.

WOMAN—Wht.; gen. kit. in hospital; refs. req. Exp. not nec.; $43 mo. and full maint., grad. inc. to $55; vac. with pay end of yr. Apply TO to 5. 2412 Orchard, basement.

YOUNG WOMEN
25 to 40; for counter sales work; no experience necessary; will train; average height and weight; day or nite work.
THOMPSON'S RESTAURANT
350 N. CLARK. ROOM 308.

3 COLORED dishwashers—See Miss Horney, Fred Harvey, Union station.

Saleswomen.

CHRISTMAS CARD PROFITS.
Make More in '42.
WITH EXCLUSIVE LINE
50 FOR $1 AND UP IMPRINTED
Sales are bigger, easier when you show 100 designs in Personal Christmas Cards 6 different low price series. 50 for $1 up. Big De Luxe Line. New "Janes Art" Box of 21 Christmas Cards—season's masterpiece! Other fast sellers. Call or write for samples on approval. JANES ART STUDIOS 1635 Republic Bldg., 209 South State-st.

CHRISTMAS CARDS
"I'M CRAZY"
about that stunning MASSACHUSETTS line just received," says one woman who knows her Christmas card lines thoroughly. 1942 line is best of them all. No expense spared to outdo anything this great organization ever offered. Means quick money in your pocket. Low as 50c for 21. Send for your approval samples. BOULEVARD ART PUBLISHERS, 218 S. Wabash-av., Chicago.

$18 Week Salary to Start
With attract. bonus arrangement for 2 exp. women solicitors; no age limit. Est. furn. concern. [No mdse. to sell and no samples to carry.] Phone for appt. Mr. Henry, Virginia 0141.

GIRLS [3] ATTRACTIVE; 18 TO 23. Work with supervisor; contact work, circ. sales campaign; travel, with an oppty. to earn aviation; $22.50 weekly draw, acct. MR. SHERIDAN, HYDE PARK HOTEL. APPLY 8:30-11:30 A. M.

EXCEPT. oppt.—Women sell patriotic decals every one a prospect. Big comm., bonus. Mon. to Fri., 7 to 9 p. m., Sat. 1 to 5 p. m., Sun. 11 to 3 p. m. or write Elkay Publ Co., 159 E. Chicago-av.

YOUNG woman—Living on the north side to sell advertising on well established community newspaper. Should be familiar with layout and copy work. Salary. Address X E 232, Tribune.

LADIES—Over 30, experienced in wearing apparel; opportunity to earn up to $50 weekly advance comm. and bonus. Apply 36 S. State, Room 1014, 8-12 a. m. only.

ALERT women [2]—Over 21; travel in sales org.; $24 weekly sal.-com. trans. [hosiery preservative]. E. A. Morgan, La Sale hotel.

XMAS CARDS and Stationery for Men in Service. Samples given when you apply. Gramont Co., 6 W. Randolph. Gd. percent.

SELL CHRISTMAS, EVERYDAY CARDS. Big commission. Grogan Co., 30 E. Adams.

PART time work—Sell Xmas cards and novelties. Comm. 126 N. Wells.

Miscellaneous.

GIRLS, 18-30
To demonstrate food products; 6 days per week. Starting salary $21. Address T J 491, Tribune.

WOMEN—Young; white; for sweeping and dusting; night work, 8 p. m. to 4:30 a. m.; 5 nights, Fri., Sat. off. Nice working conditions; steady. $60 mo. Apply 407 S. Dearborn-st., 9 a. m. to 5 p. m., Rm. 315.

COLORED GIRLS
Light factory work. Over 16 yrs. 501 W. Huron, 3d floor.

GIRLS
Experience not necessary. Apply Unique Cleaners & Dyers, 2643 W. Chicago.

GIRLS—16-19; no exp. nec.; perm. work; gd pay; continuation sch. girls accepted. Bring birth certif. and social secur. card. Apply Room 21, basement, 166 W. Van Buren.

GIRL as messenger for advertising photographer—Good opportunity to learn interest ing business. 14 N. Michigan, Room 304.

WOMEN—17-35. Day or nite work. Good pay. Start 45c per hour. Apply Wednesday 8-10 a. m. 4705 Armitage.

INSIDE LAUNDRY HELP WANTED.
Experience not necessary.
Keese Laundry, 2516 Armitage.

GIRLS 17 OR OVER.
For light factory work. Apply Dr. Sach's Laboratories, 5810 S. Perry-av.

WOMEN—17-35. Day or nite work. Good pay. Start 45c per hour. Apply Mon and Tues. 8-10 a. m. 4705 Armitage.

GIRLS—With elevator exper.; large loop hotel; ht. 5' 5"; size 14-16; $100 per mo. Address X F 98, Tribune.

HOUSEKEEPER—Exper. in care of convalescent. Good pay, No nites or Suns. Pleasant family. 5632 Maryland. Radcliffe 3845.

GIRLS—To fold and paste Christmas cards; 18 to 40. Must be neat. 40c per hr. to start. Phone Delaware 6450.

GIRL—To work in laundry; no experience necessary. 3666 Elston-avenue.

MESSENGER GIRLS—WHITE. Oral Art Laboratories, 25 E. Washington.

GIRLS No experience neces. Day or night work. 4550 W. Jackson-blvd.

WOMEN—Bet. 30-40; to learn trade in china factory. Address X E 424, Tribune.

WOMEN—Wh.; for ldry. work, $65 mo., rm and ldy. to start.Evanston Hosp. Gre. 2500.

GIRLS—For washing car windows; must be experienced. 3814 W. Harrison.

WOMAN—Married; to work in rooming house. Furn. room and wages. 2011 Sedgwick.

ATTENDANT—Gas station; days; driveway work. 1601 E. 95th.

YOUNG WOMEN
Day or nite shift. 350 W. Erie.

DANCING teacher—Private lessons; ballroom. Teresa Dolan, 1208 E. 63d-st. H. P. 3080.

WOMEN—White; night cleaners; office building. Superior 5285.

GIRL—Care of child eves. in exch. for room and board. No other work. Ind. 4753.

CLEANING Woman—White. Apply 1753 W. Congress. See Miss Blake, housekeeper.

HELP WANTED—WOMEN.

Miscellaneous.

GIRLS
For packing and filling orders. No experience necessary.
WALTER FIELD CO.
610 W. FULTON-ST.

Women Over 18 Yrs. of Age
to distribute coupons from home to home in Chicago and suburbs for several weeks. Apply Mr. Docekal, 407 E. 25th-st., Friday, Sept. 4, 9 a. m. to 4 p. m.

GIRLS
In preserve factory; 5 day 40 hour week. No experience necessary. Sprague Warner & Co., 505 N. Sacramento.

GIRLS—Steady work in food establishment. 1st floor, 401 N. Paulina-st.

Employment Agencies.

100 SALESWOMEN, CHEMICAL OR Reg. Pharmacist Backgrounds, $150 up.
40 SALESWOMEN—Retail exp....$30-$60
COMPTOMETER opers.—Loop; 5 days.$115
GEN. OFFICE—Gd. at figures..........$100
TYPIST—Learn swbd. No. side........$95
18 STENOS.—Any age; all locat'ns. to $115
BEGINNERS—Stenos., typists......$70-$90
BEGINNERS—Gen. ofc.; no typing..to $85
Pay roll clerk—No. side, 5 day.........$105
F. C. bkkpr...$120 | Adding mach....$110
Swbd. opers....$95 | Typist, filing....$108
Key punch....$110 | Lite bkkpg. So..$110

READ THIS!
JOBS FOR ALL
GIRLS—WOMEN
Age 17-60, Days or Nights
LEARNING TRADES OR LITE CLEAN FACTORY WORK.
EARN 50c HR. PLUS O. T.
50 HUSKY GIRLS, 60c HR.
FOUNTAIN GIRLS—NO. EXP., $20-$25.
Asst. Dietitian—Beginner........$100, bd.
Hotel clerk......$90 | Linen room......Open
Cashiers ....$20 | Learn cafet..$18, bd.
Hostesses ....$20 | Tray girls...$60, r.-b.
A-1 HOSTESS—TOP SALARY.
WOMEN UP TO 60 YEARS. Help win the war learning hospital work..$60-$75
Co-Op, 220 S. State, 6th Fl.

AUDITOR, $250
Top Grade Accounting Exp. & Schooling, Executive Type
FULL CHARGE BOOKKEEPER $30
DICTAPHONE-EDIPHONE ......$110-$125
FILE CLERKS [3] ....$18-$22 wk.
MAIL DESK CLERK ....$75-$100
TYPIST AND GENL. OFFICE.....$18-$25
COMPTOMETER OPERS ....$110-$130
8 STENOS., ALL LOCATIONS.....$25-$40
STENO. AND CLK., NO. WEST........$25
TEMP. STENO., MICH. AVE........$5 da.
STENO., KEY SWITCHBD. $22
10 JR. STENOS. ....$22.50-$25
BEGINNER STENO. $20
Glader Corporation
110 S. Dearborn-st., 4th Flr.

GIRLS—Age 20-40; engineering background; A-1 firm..............$125-$250
STENO.—Branch office, N. West........$120
KEY PUNCH OPER.—Cicero.............$135
ADDRESSOGRAPH OPER.—Cicero.....$120
RECORD CLERKS—5 days; S. side...$100
BEGINNER TYPISTS—Loop..............$80
TIMEKEEPER—Defense; N. West....$100
COMPT. OPER.—Struct. steel exp....$150
BURROUGHS BKPR.—Bank; age to 45.$110
GEN. OF. CLK.—Neat penman; So...$110
DICTAPHONE OPER.—5 days..........$110
TYPIST-CLK.—Treasurer's dept.......$110
Beginner Comptometer Opr.—Loop......$85
10 H. S. GRADS.—Gen. ofc. work; No. exper. req.; rapid advance.........$70-$90
10 Multiple Swbd. Oprs., $85

95 FACTORY GIRLS
NO EXPERIENCE REQUIRED.
Day, Night, afternoon shifts.
SALARIES, $16 TO $30
PROGRESSIVE
11TH FLOOR, 202 S. STATE.

TUCKER PERSONNEL
120 S. LA SALLE-ST. SUITE 965.
Steno.—Legal dept.; 5 days.............$115
General steno.—Loop; small office.......$100
Steno.—Meet people; west..............$125
2 Stenos.—Lp. office; good company..$110
Sec'y—Some record work; S. W.......$110+
Steno.—Some exp.; far south side.$100-$110
Steno.—Train for sec'y; S. W......$105-$115
Lite steno.—Acctg. dept.; 5 days..$100-$125
5 Dictaphone oprs.—Sml. office....$100-$125
General ofc.—Detail clerk.............$125
Clerical—Some coll. math.; N. W..$130-$170
Address and mimeograph operators..$110+
Inventory clerk—20-30...................$100+
Outside saleswomen ....$110+
Statistical typist—Gd. at figs.........$100
2 Clerks—Gd. at figs.; S. W.........$90-$100
Timekeeping—Some exp.; Harvey...$85-$90
2 Typists—Teach I. B. M..................$85
6 File clerks—Some exp.; loop........$70-$90
10 Clerks—No exp. necessary.........$70-$85
2 Clerks—30-35 yrs.; 5 days............$70
Stock ledger clerks—Asst. to bkkpr.
Clerks for bank reconciliation.
Clerks—Accounting training; loop.
CENTRAL 3663.

STENOS., $130.
TYPISTS, $110.
GEN. OFFICE, $100.
F. C. BOOKKEEPER, $125.
GIRLS—WOMEN
LEARN A SKILLED TRADE IN WAR PLANTS
EARN 55c TO 64c PER HR.
-MONARCH-
19 W. JACKSON WAB. 6911

15 Stenos.—All Locations
Many loop and five days..........$100-$170
I. B. M. TAB. OPER.—Quick adv.....$145
10 TYPISTS—FILING ....$75-$115
KARDEX CLERK—Good at figures....$125

300 FACTORY JOBS
GIRLS AND WOMEN.
Ages 17 to 45, with or without exper., for defense and nondefense; local and out of town; day or nite hours..........$45c-50c
W-A-B-A-S-H
15TH FLOOR. 202 S. STATE.

Steno.-Secy., Loop, $150
25 Stenographers—A-1 pos..........$110-$140
10 Typists.........$90 Gen. office..........$95
Ediphone opr...$100 Compt. opr.........$30
Burr. biller.......$30 F. E. Bkkprs.......$30
Vitamin Chemist-Thiamin.............$150
Chemist—Beginners, some exp...........$95

200 FACTORY GIRLS
NO EXP.; 18-45 YRS.......EARN $21-$35
100 FOOD PACKERS.........................50c
Outside sales....$25+ | Cashiers ......$25 mis.
100 WAITRESSES....................TOP WAGES
Shay, 30 W. Washington

CORBOY-CALVIN
BEGINNERS
RECEPTIONIST—Univ. educ.; 5 day..$25
TYPISTS. STENOS.
SWITCHBOARD. CLERKS.
ASST. BKKPRS. FILE CLERKS.
RECEPTIONIST. PAGE GIRLS.
20 W. JACKSON, ROOM 1508.

STENO.-SECRETARY $140
Genl. office...$22.50 | Typists ....$75-$95
BEG. COMPT. OPER..............................$80
Cashiers, food checkers...........$20 meals
COUPLES—PRIV. FAMILY.........$175-$200
PERSONNEL DIRECTOR......................$150
Hosp. maids.......Top | Waitresses..Top wages
Shay, 1009 North State

IMMED. OPENINGS
all lines of office work for Expd. and Beginners—Stenos.. Typists and Device Oprs., Bkprs., etc., $80 to $160.
CRAIG AGENCY
209 South State. 7th Floor.

Zinser Personnel Service
High school and university graduates—Openings for beginner and experienced secretaries, stenographers, typists, clerks, bookkeepers, cost accountants, and professional young women.
140 S. DEARBORN-ST. ROOM 1549.

GEN. OFFICE—NO. SIDE...............$100
Stenos.............$25 up | Asst. bkkpr........$30
Ediphone opr......$27 | Typists, beg........$20
MANY OPENINGS FOR BEGINNERS.
ROYAL, 37 W. JACKSON

COOK, inst...$100, b. | Hotel maid $70
Factory girls ....40c | Welders 48c
Nite cleaners ....48c | Super. nite $25
Factory-Hotel-Rest. jobs for colored.
"Morrell Agency," 306 W. Madison-st.

SO. SIDE CONSOLIDATED
STENOS.—BKKPRS.—TYPISTS AND DEVICE OPERS...............$75-$150
1105 E. 63D-ST.

BEG. typist ....$90 | Steno...................$30
HOUSEHELPER—MOTHERLESS home.$15
Col. htl. mds.......$65 | Elevator $85
PARK EMPLOYMENT,
6306 Cottage Grove. Bank Bldg.

BOOKKEEPER $150 | Fry cooks ....$25-$35
Stenos.......$20-$30 | Nurses aide...$55 r.b.
Beg. steno.....$18-$25 | Inst. mangle..$60 r.b.
BUSCH AGENCY, 184 W. Washington.

STENOS.-SECYS.-ACCTS. TYPISTS, COMPT. DICTAPHONE......................$90-$160
OCCUPATIONAL, 310 S. MICHIGAN.

CLERICAL WORKERS—SALARIES up to $25 TYPISTS, 5 DAY POSITIONS.......$85-90
HAHN-MARTIN, 7 S. DEARBORN-ST.

STENO.-SECY.-ASST. BOOKKEEPER—Loop; age 25-32.............................$160
REDFIELD PERSONNEL, 5 S. Wabash.

BURR. bkprs. ....$120 | I. B. M. opers...$110
FINANCIAL, 111 W. JACKSON

OFFICE JOBS—For beginners and exp. RELIANCE, [Miss Young,] 32 N. STATE.

HOTEL-RESTAURANT HELP.
Modern, 879 N. State.

HELP WANTED—WOMEN.

Employment Agencies.

Draftswomen, $100-$145
Steno.-Secy.—West; $165 with overtime.
10 Clerks—Some comptometer exp....$100
10 Typists..$90-$100 | Dictaphone $120
Asst. bkpr....$22.50 | Swbd.—Loop $90
College girls—1 or more yrs' col..$85-$120
General clerical—Lite swbd..................$85
8 Beginner page girls—No exp..........$80
BEGINNER stenos., file clerks, compt. opers., bkkprs., etc...................$75-$85

WORK TO WIN!
LEARN . . . War Jobs and Trades!
EARN . . . $23.36 to $26 + to start
GOLDEN OPPORTUNITIES!
NO EXPERIENCE NEEDED
All Jobs Guaranteed
Hostesses ....$27 m. | Broilator ck....$22 m.
Cashiers .....$20 m. | Cafeteria ......$22 m.
Nurses' aides....$75 | Hosp. girls...$50 r. b.
Fount. mgr..$30 m. | Pantry girls....$22 m.
OUT-OF-TOWN GIRLS
WE SPECIALIZE IN JOBS FOR YOU!
CADILLAC
5TH FLOOR, 220 S. STATE

50 COL. FACT'Y GIRLS
NO EXP., 35c-45c Hr.
Col. elev. oper..$14 Stock girl, exp..$14
P. B. X. CLK., PT. TIME, $60
Col. Hotel Maids, Exp., $60
Col. dishwsh.$65 m. | Part time maids.$3 cf.
Col. Cafeteria Cook, $80
Col. counter girl, $65 m.
Col. inst. waitress, $40 m. l.
JACKSON AGENCY
24 EAST VAN BUREN. 2D FLOOR.

NURSE—$18; Col. dishwasher, $12; htl. mds., $66; PBX, $75; drm., $18. White, 64 E. Walton.

TRADE SCHOOLS—WOMEN.

Chicago Business College
SPEEDWRITING—8 WEEKS.
ATTEND THE OFFICIAL SCHOOL WHICH HAS THE TEXT BOOKS.
COMPTOMETER, 6 TO 8 WEEKS.
Includes Burroughs and Electrics. Special graduate teachers. Many calls for placement in all departments.
Bkkpr., Steno., Gregg, Munson, Pitman, begin-review. $18 month. Review course in bookkeeping—all systems shorthand. The only school with 5 live switchboards, 4 trunks where you can finish "Solo" on busy outside board. $8 complete; $18 month, days; Cashrng. Switchboard. Reception. Big catalog free.
190 N. State. Both sexes. Fra. 4122.

JOBS WAITING
RADIO BROADCASTING. Our placement bureau reports constantly increasing requests from radio stations for trained broadcasters, announcers, script writers, etc. Our speed-up courses prepare people for these opportunities. DAY or EVENING classes. This is your chance to get into radio. Phone WABash 6762, or write or call.
COLUMBIA COLLEGE,
Fine Arts Bldg., Michigan nr. Congress.

WOMAN PAST 40 and younger—Qualify for Hotel, Club, Institution, Government, Food, Housing, Recreation positions. Nationwide opportunities. Qualify spare time at home. Placement Bureau free of extra charge. Write for Free Book. Lewis Hotel Training Schools, Desk 734, Washington, D. C.

ENROLL in responsible school. Visit and see why more students enroll at
SELAN'S BEAUTY SCHOOLS
NORTH: 4066 MILWAUKEE. AVE. 3200.
SOUTH: 6404 S. HALSTED. NOR. 2500.

WOMEN FOR DEFENSE JOBS.
See our ad under Trade Schools—Men.
CALL ON OUR MR. FITZPATRICK
Between 9 a. m. to 9 p. m. every day.
GREER SHOP TRAINING.
2030 S. WABASH-AV.

STUDY lab. and X-ray technique. Next class Sept. 8. Send for booklet G.
ABEL LABORATORIES, INC.
7 W. Madison-st. Central 4103.

CHICAGO COMMERCIAL COLLEGE.
All Branches—Business Training
Send for Free Catalog. Lowest Rates.
127 N. DEARBORN. FRA. 4803.

BE A POWER SEW. MACHINE OPERATOR. Day or eve. lessons; big demand; easy to learn. MASTER SCHOOL, 400 S. STATE.

BECOME A FASHION OR PHOTO MODEL. Call or write for free test chart. JO KEITH, 14 W. Lake. Dea. 0134.

BE a Medical Secretary or Lab. Technician Complete X-ray course. Free catalog. Century College, 30 E. Adams. Fra. 8478.

LEARN To Model—Mallon Friel Studio 32 W. Randolph—Dea. 3106. Business Girls Charm Course. $12.50.

JOHN MUELLER'S QUALITY TRAINING American School of Beauty Culture. 30 E. Adams-st., 9th floor. CENT. 5446.

ATTRACTIVE GIRLS TO LEARN—FASHION MODELING. APPLY Vera Jane Studio, 64 E. Jackson. Wab. 9332.

KEY PUNCH SCHOOL—Punched Card Accounting Inst., 53 W. Jackson. Har. 8886.

MARINELLO SYSTEM of Beauty Culture. GERTRUDE HALE SCHOOL, 162 N. State.

LEARN BEAUTY CULTURE—ONLY $65 HEIM BEAUTY SCHOOL, 6 E. LAKE.

71 YEARS' LEADERSHIP.
E. BURNHAM, 140 N. STATE. RAN. 3355

EARN while learning Beauty Culture. MOLER'S, 177 N. State. CEN. 6393.

RECEPTION AND HOTEL SWITCHBOARD placing. Am. Sch., 24 N. Wabash. Cen. 6346.

WE TRAIN Cashiers and Food Checkers. Dining Room Serv. School, 1009 N. State.

DRESSMAKING—MILLINERY SCHOOLS.

LEARN Dressmaking, Dress Designing, Millinery or power machine; day or eve.; free booklet. MASTER SCHOOL, 400 S. State.

RENE SCHOOL—Design, dressmaking, millinery; day-eve. 3419 Chicago. Van B. 0933.

BOARDING SCHOOLS.

LEOTA SCHOOL FOR GIRLS—Accredited sports, horses. Reas. Mrs. Landon. Mon.1838

BUILDING MATERIALS.

Building and Remodeling.

CEMENT WORK—Foundations, sidewalks floors and basements installed. Licensed and insured. Davies. Lawndale 0484.

WE REMODEL AND FINANCE HOMES—Reliable, prompt, experts. Brunswick 6200.

Iron and Steel.

1 40-FT. steel stack—Perf. cond.; reas. De Mac Wrecking, 1825 N. Damen. Hum.3707.

Lumber.

REPAIR, REMODEL, OR MODERNIZE YOUR OWN HOME.
We will furnish your building material; no down payment; E-Z mo. terms. Douglas Lumber Co., 2700 Roosevelt. Ked. 3840.

Plumbing and Heating Supplies.

REPAIR PARTS—Boilers, Furnaces, Stokers. Ogden Plbg. Sup., 3934 W. Cermak.Law.3363

Stokers; Oil and Gas Burners.

Stokers in EVERY Size!
We solicit out-of-town business.
MIDWEST STOKER DISTRIBUTING CO.
7905 S. Ada-st. Radcliffe 0862.

TWO 2-flat and TWO 3-flat nat'ly advertised Stokers—Act quickly; buy Defense Bonds with your savings! Factory installed, guaranteed FREE info. and estimates. Wm. Adams Heating Engineers. Bel. 7687

LINK BELT Stokers—Factory to you. E Z terms. You pay no comm. So. side Hdqtrs., 7927 COTTAGE GROVE. RAD. 8700.

STOKER mfg. disc. for duration—All sizes; nat'ly adv.; in stock; $149 up. Fact. inst. Guar. No red tape. Terms. Radcliffe 8200.

CARLOAD OF STOKERS—$119. UP. OGDEN, 3934 W. CERMAK. LAWN. 3363

DOGS, CATS, BIRDS, PETS.

BIRDS.

PEACOCKS, pheasants, rabbits—Gimpel's Farm, 1½ mi. N. of Bensenville on York-rd.

DOGS.

Bulldogs.

1 THREE year old female English bulldog, with house coop, $40. Earl Weimer, Lawler and Roosevelt-rd., Lombard.

Setters (English).

BEAUT. 2 yr. old male trained pheasant dog. Owner enlisted. 5610 Broadway.

Spaniels (Cockers).

LOVELY pups—8 wks.; fine ped.; best blood lines; blond, red, parti. Wel. 5718.

Dogs—Miscellaneous.

LITTER Collies, Shepard, Fox Terr., $5—Puppies, all popular breeds, $6-$4-$2. Trained Police Springers, $10, Watchdogs. 6456 Cottage Grove. We Trade and Buy.

SELL Out Bostons, Wires, Scotts., Chows, Police, Huskies, Cockers, Setters, others. Not over $10. Low $2. Tr. 524 N. Cicero-av.

LORING'S BOARDING—SALES—CLIPPING Big selection. All breeds; low prices. River-rd., 1 blk. N. Irving Pk. Fra. Pk. 2174

COCKERS—Dalmatian, Airedales, Dachund, Collies, Fox Terriers, Beagles; 50 pups. $15; as low as $2. 3943 Milwaukee-av.

HORSES, HARNESS, AND WAGONS.

1 FIVE gaited horse that will ride or drive, 1 horse buggy and harness. Earl Weimer, Lawler-Roosevelt-rd., Lombard.

NOTICE—$150 takes 2,600 lb. young work team. Will separate. 524 N. Cicero-av.

TO RENT—ROOMS—CENTRAL.

Hotel Rooms.

$5 WEEKLY
Live downtown. Save time and money. Weston Hotel. 355 W. Madison.

TO RENT—ROOMS—SOUTH.

BLACKSTONE, 5705, 1st fl.—Furn. rm.; opp. bath; all trans.; man pref. Mid. 5686.

CRANDON, 8226—Attrac. rm. in bungalow; priv. fam.; bus, surface. Regent 6487.

KENWOOD, 6515—Fine rms., priv. lav., pch.; tw. beds.; conn. bath; conv. to all transp.

KENWOOD, 6433, Apt. 309—Lge. rm. for 1-2; nr. bath; $4 sgl.; I. C., surf., L.

KENWOOD, 6305 S.—Lge. well furn. rm. with or without kit. priv. Nr. all tr. Apt. A.

LAKE PARK, 3910—½ block to lake; best trans., hotel service; $3.50-$4. Oak. 9311.

NORMAL-BLVD., 6400—ENGLEWOOD 3700 NORWOOD HOTEL.
New dbl. inador bed, adj. bath; all trans.; cafe; $1.50 and $2 per day; also kit. apt.

OAKENWALD, 4553, 2d—1 blk. E. Lake Prk. Lg. front rm. Ample closet. I. C., L, surf.

PAXTON-AV., 7626—Lge., lt. rm.; adj. bath; nr. gd. trans.; reas.; pri. home. Sag. 7844.

SAGINAW 7556—Large rm. adj. bath; all trans.; no other roomers. Sou. Shore 5108.

SOUTH PARK, 11007—Nice rm.; priv. entrance; priv. hm. Nr. I. C., bus. $5. 2d flr.

HYDE PARK Y. M. C. A.
1400 E. 53D-ST. FAIRFAX 5300.
For men only. All club facilities; convenient to everything; I. C., bus. surface; 4 blks. to lake; full 24 hours service; single, $5 to $7 weekly; double, $4.50 to $6.

61ST-ST., W. 443—Pleasant rm. for empl. person; gd. tran.; pri. home. Wen. 8428.

65TH-PL., 1449 E.—Near park; light cool rm.; for 1 or 2; $3; I. C., bus, L, surface.

Hotel Rooms.

EAST VIEW HOTEL, 4943 LAKE PARK. Rooms with bath, $6 up. Phone Atl. 5480.

TO RENT—ROOMS—NORTH.

AGATITE, 2148—Front rm., Venetian blind, innersprg. mattr.; ex. tran.; $4. Ard. 8803.

ALBANY, 6068 N.—Lge., lite; kitchen privil. Couple. Good trans. Briargate 1950.

ASHLAND, nr. Irv.—1st. Lge., lgt. rm. Private family. Reas. Buck. 9514.

BRYN MAWR, 1031—Penthse. rm. for 2-3. Sundeck, read. rm., bath. Ard. 2583. Hult.

CEDAR, 61 E.—CANTERBURY HOUSE. Single rooms, $6 to $7. Walk to loop.

DOVER, 4420, near Clark—To lady; small, comfortable room; clean; $2.50. Sun. 9065

EASTWOOD, nr. Lincoln—Lovely rm.; priv. home; new furn.; rad.; gd. tr. Ard. 9395.

ELM-ST., 47 E.—Front rm., piano; library, parlor and home facilities.

HAZEL, 4333 [E. of Sheridan]—Lovely, lge. rm., 2 windows. $4. Kitch. privileges extra.

HAZEL, 4315—Lovely rm.; 3 windows, south exposure; run. water; exc. furn. Buc. 2085.

MAGNOLIA-AV., 4620—2 or 3 rms., front and rear; nice, furn. Blk. fr.L and bus.Reas.

OAKDALE, 425—Nicely furnished rm. Private bath; good trans.; $5. Buc. 5624.

RIDGE-AV., 5817—2 rms. with encl'd porch, cooking facil. $10. Also slp. rm.; best tr.

ROSCOE, 526—2 rm. suite with priv. sun porch; 2 lge. closets; or sgl. rm. Wel. 2382.

RUSH-ST., 932—LARGE ROOM, SUITABLE FOR 1 OR 2. GOOD BED. TIERNEY.

SHERIDAN, 629 W.—Spacious, carpeted rm., period furniture, twin beds; $30 mo.; refs.

SUPERIOR, E., 230—Beau. rehabilitated sgl.-dbl. rms., priv. shwr., rn. water; ample closet; everything new. Nr. lk., lp. Gd. trans.

SURF—Beautiful front rm. near Lincoln Pk.-Sheridan-rd. Priv. fam. Man. Buc. 9279.

WINNEMAC, 1259—Nicely furn., lge., light rm.; daily service; all transp.; $5; refs.

WINTHROP, 5455—Attr. frt. rm., Edgewater dist. priv. resid. Reas. All tran. Ard. 8364.

NEAR LAKE, LOOP, LINCOLN PARK, "L." Entirely new, attractive rooms. NORTH AVENUE Y. M. C. A. 1508 N. Larrabee [600 W.] Mohawk 2603.

BUSINESS girls' residence—On beach; club atmos.; free use kit.-din., laund. Lon. 0302.

Hotel Rooms.

$5.00—WEEKLY—$5.00
Lowest north side rate; beau. furn. and dec.; baths, showers; ideal transportation. STRATFORD HOTEL, 4131 SHERIDAN-RD.

DEL MONTE Hotel, 454 Melrose—$5 wk. up; 15 min. lp.; mod.; quiet; nr. pk. 24 hr. serv.

TO RENT—ROOMS—NORTHWEST.

LOWELL, N., 4218—Lge. frt. rm. in priv. home; attr. furn., radio, desk, etc.; own entrance; nr. bath and phone; all transp.; suitable for 1 or 2. Pal. 7558.

MAPLEWOOD, 1525 N.—Large, light rm.; run. water; priv. entr.; L.surface.Arm.6573

PIERCE, W., 2138—Nr. Humboldt Park; nice clean rm.; L, surface; $3.50, up. Hum. 2751.

TRIPP-AV., 5139 [Nr. Foster]—Comf. rm. for gent; gar. inc.; priv.; nr. bus. Kil.5890

IRVING PARK Y. M. C. A.
4251 Irving Park-rd. Pen. 1400.
Many rooms; running water and bath.

TO RENT—ROOMS—WEST.

CERMAK-RD., 4100—Clean, airy small room; priv. entrance; for one employed days; $4.

LONG-AV., 132 N.—Man or bus. girl. Except. quiet, nice rms., priv. family. Man. 8463.

LOTUS, N., 48—Pleasant, attrac. double rm.; twin beds. Estebrook 6877.

LIVE AT SEARS Y. M. C. A.
Nicely furnished rooms, $4.50 up weekly. 820 S. KEDZIE-AV. NEVada 3800.

TO RENT—HOUSEKEEPING ROOMS.

South Side.

BLACKSTONE, 4958—1-4 rm. kitnt. apts.; clean; new refrig.; best trans.; $5.50 up.

BLACKSTONE, 6542—1-2 rm. kit., $3 up. Some with running water. I. C., best trans.

BLACKSTONE, 5026—Large, lite front 1 rm. kit. Also slpg. rm. Nr. I. C., bus, surface.

BLACKSTONE, 5509—New. dec. 2 rm. apts.; frig.; also slpg. rm.; reas.; I. C., surf., bus.

CORNELL, 5440—1 rm. kitch. Also slpg. rm. Run. wat. I. C., bus, surf., lake, park.

DORCHESTER, 6227-6452—1-2-3 rm. kit. apts.; shower; refrig.; perf. trans.; adults.

DORCHESTER, 5216—Attr. 1 rm. front kit., maid serv., $6-$5.50. Clean, quiet bldg.

DREXEL, 3977—1 rm. kitnts.; refrig.; $5.50 and $4. Near bus, surface. Oakland 9145.

DREXEL, 6501 S.—Clean, outside 1-2 rm. kit. apts. $4-$7. Also 2 rms., priv. shower.

HARPER, 5455—Clean; comf.; nr. bath; tel.; run. wat.; gas; ref.; I. C. $4.50 up.

INGLESIDE, 6026—1 rm. kitns., $2.75, $3.50, $5, $6; 2 rm. basement apt., $7.50.

MARQUETTE-ROAD, 1524 E.—2 rm. apt., newly dec., well furn., elec. refrig.; $8 wk.

UNIVERSITY, 6159—Surf., L; lge. frt.; 1 also 2-pch. frig., r. w., clos.; $6 up. Ofc. bell.

WOODLAWN, 4656—2 rms., $5; with Frig., $6.50 up; slpg. rm.; priv. bath, $4.

WOODLAWN, 6547—2 rms., real kitchen, porch, newly dec. 1 rm. kit. Adults.

WOODLAWN, 6017—Lge. light 1-2 rms. with real kitch. with porch. Also slpg. rm., $3.

62D-ST., 922 E.—Furn. 1 to 3 rm. apts.; refrig.; rollaway beds; use of ldry.; $5.50 up.

62D-ST., 1516 W.—Attrac. 2 rms., rl. kitch.; priv. bath; gas, elec., refrig.; adults.

77TH-PL., 2827—2 rm. kitnt.; Frigid. Good trans. Reas. Regent 2517.

North Side.

ALDINE, 517—Attr. 1-2 rm. apts.; refrig.; slpg. rms.; gd. trans., shoppg.; ½ blk lake.

BARRY, 612 [3100 N.], nr. Broadway, lake—2 room apt.; real kitchen, refrig.; adults.

BEACON 4700—3 rm. apt.; new refrig.; $9; 1 rm., $4; adults; A-1 loc.; good trans.

BROADWAY, 5146—2 r. apt., new. dec., frig. All tr.; free pk.; reas. Also slp. r. $3.50 up.

BUENA, 918—Kitchenette apts.; lg. refrig. Gas, light, linens. Adults. Bus. L. surface.

BUENA, 903—2 rms.; very attr.; light; airy; refr.; porch; reas.; nr. lake; all trans.

CLARENDON, 4014—2 rm. bsmt. apt., also slpg. rms., running water, $3 up, single.

CLARK, 2506—Nicely furn. 2 front rms., also 2 rear; kitch.; priv. porch; frig.; $8.

CLIFTON, 4449—Near Wilson L sta.; kitch., dining rm., and sleeping porch; $8 week.

DEARBORN, 1022 N.—1 rm. kit.; 2d fl. frt.; lg. closet; slpg. rm.; walk. lake, loop.

ELAINE-PL., 3430 [nr. Roscoe]—3½ rm. kit. Frig. $12. 2 rm. apts., Frig., $7.50-$9.

ELM-ST., W., 24—3 rm. attic apt.; cross vent.; light, pleasant; refrig.; adults.

GENEVA-TERR., 2456—3 women; everything furn.; G. E.; $5 wk. ea.; nr. lake; gd. tran.

HAZEL, 4321—Light 1 rm. kit.; new. dec.; adults; $4; near park, good transportation.

KENMORE, 4618—KENMORE APT. HOTEL. Kitchenettes, phone, pri. bath; $7-$8 week.

KENMORE, 4655—Newly furnished 1 rm. kitnt.; $4.50 up; excellent transp.

LAKESIDE-pl., 940—3 rm. apt., refrig.; $10; 1 rm., refrig., $4.50; adults. Lawrence L.

LA SALLE, N., 1525—Near Lin. pk., beach; single hskpg. rms.; running water; $3-5.

LARRABEE, 2125—2 rm. apt.; newly dec.; silent refrig., good trans.; adults; $9.

LAWRENCE, 1033—1½-2 rm. furn. kit. Also 3 rm. Private bath. Newly decorated.

MAGNOLIA, 4700—1 and 2 rms.; nicely dec., furn.; elec. refr. All trans. $4.50 and up.

MAGNOLIA, 4441—Cozy 1, 2, 3 rms. Nicely furn., dec.; elec. refr. All trans. $5.00 up.

MALDEN-ST., 4438 N.—1 room kitchenette apts.; newly decorated.

MALDEN, N., 4629—1 room kitnt., ref., $7.50 for 2; also clean slpg. rms. Adults.

OAK, 113 East, Gold Coast—1 rm., $28 mo. up; 2 rm., pr. bath, pch., $48. Ven. blinds.

PINE GROVE, 2717—1 rm. frt. Pull. kit., $8; slpg. rms., run. wtr., $3-$4.50; exc. loc., tran.

ROSCOE, 717—Front 2¼ rm. apt.; well furn., suit 2 people, men pref.; also slpg. room.

SHERIDAN, 4725—Nicely furn. and dec. 1 rm. kit.; refr.; maid serv. Gd. tr. $6.50 up.

SHERIDAN-RD., 4804—1-2½-3 room apts., new. dec., nicely furn.; all trans. $4.75 up.

Horse Sense Answers

1. Velvet.	6. False [a].
2. Telephone.	True [b].
3. Oats sheaves.	True [c].
4. Crankcase.	False [d].
5. 8 toes.	True [e].

[Answer to No. 6 of yesterday: The bee flew 60 miles, for that was its average speed and it took one hour for the bicycle riders to meet.]

TO RENT—HOUSEKEEPING ROOMS.

North Side.

ST. JAMES, 459 [2500 N.]—New. dec., furn. 1-2-2½ r.; blk. Lin. Pk.; exc. trans.; $4 up.

SUPERIOR, 208 E.—Small 1 room kitnt.; shower; $32 month; near lake and loop.

WINDSOR-AV., 855, 2d flr.—2 rm. kitchenette, newly decor., refg., porch, all trans.

WINDSOR, 925 [4500 N.]—2 rm. kitnts.; new. dec.; clean; frig.; $8 up; nr. bus. L.

West Side.

HAMLIN-AV., 1812 S.—2 rms., $7 wk.; good transp.; free gas and elec. Cra. 7673.

WANTED—TO RENT—ROOMS.

EMPL. yng. lady des. rm. with kitch. priv. Restr. N. N. Address S K 242, Tribune.

BOARD AND LODGING.

South Side.

KIMBARK, 6542 S.—Lge., pleas. rm. for 1-2; excel. meals; all transp. Midway 7583.

North Side.

BISSELL, 2102—Lg. frt. rm.; suit. 2; pref empl. or elderly men; also single rm.

KENMORE, 6006—"Miracle Club" for business girls; exc. food; all trans. Lon. 9795.

SHERIDAN, 5643—Dbl., sgl. rms.; pri. bch.; on lake; exc. mls.; reas.; all tr. Sun. 9319.

BEAUTIFUL home—Splendid meals; restricted; all trans. Reasonable. Lakeview 10416.

Northwest Side.

1-2 CONGENIAL persons—Home privil.; exc. meals; gd. transp.; reas. Pensacola 0520.

Convalescent Homes.

IDEAL for elderly—Homelike; exc. beds; lg. porch; beau. grds.; tray serv. Gra. 9123.

Children.

MOTHER'S care for child with rm. for mother. Near school. 4500 North. Ardmore 4611.

PLEASANT home—Exc. meals; parent with child.; nr. transp.; large yard. Edg. 2696.

WANTED—BOARD AND LODGING.

EMPL. mother, with daughter 10—Desires home. Address E 552, Tribune.

APARTMENTS AND ROOMS TO SHARE.

YOUNG man desires to share beaut. N. side apt. with same. 7-9 p. m. Lawndale 4958.

BUSINESS woman to share 5 rm. apt. with same; N. W. side. Mulberry, 0580, after 7.

LADY will share apt. with marr. cple. or rent rms. 3314 Hutchinson. Jun. 8978.

WILL share beau. furn. 8 rm. apt.—Opp. pk. with couple. Restrict. Bit. 2404.

WIDOW will share 5 rm. apt. with elderly cple. or lady. Belmont 1915.

YOUNG Man—To share room with same; $5 each. 1236 N. State Pkwy. Del. 1648 aft 5.

LADY share nice large apt. with same. Twin beds. Nr. lake. $6.00. Well. 1102.

HOTELS AND APARTMENT HOTELS.

NEWEST fireproof bldg.; nr. loop, lake, pk.
MARK TWAIN HOTEL
NEW. MODERN FURNITURE.
Priv. tub, shwer.; free radio, elec. fans. Gar. serv.; $2 sgl.; $3 dbl., up, $9 wk. up. 111 W. Division, cor. Clark. Mich. 7150.

DREXEL ARMS HOTEL
DAILY, $1.50 UP. WEEKLY, $6 UP.
Large, attrac. rms. with and without baths; cafeteria; barber shop; all transp.; free parking. 3933 Drexel-blvd. Drexel 3100.

WELLINGTON ARMS
2970 SHERIDAN-RD.
1 to 5 room apts.; furnished and unfurnished, $42.50 up. Bittersweet 4600

NEW MICHIGAN HOTEL
Rooms newly furn. and freshly decorated. $5.50 WEEKLY. $1.50 DAILY UP. 2135 S. MICHIGAN. CAL. 6420.

NORTHMERE HOTEL—All outside rms. Bath or shwr., $1.25 day, $6 wk. up; bus, st car, "L." 4943 Kenmore. Lon. 4234.

WACKER HOTEL—New fireproof bldg.; outside rms.; priv. bath, $8 week up. An A.A.A. hotel, 111 W. Huron-st., cor. Clark.

CARLTON-TERRACE HOTEL.
4626 N. Magnolia; cool, cozy rooms; tub bath; compl. serv.; $6.50 up. Lon. 6980.

BUENA PARK HOTEL.
4145 Broadway—350 newly furn. outside rms.; $6 wkly. up; L, bus, st. car, at door.

PLAZA HOTEL—CLARK AND NORTH-AV Hotel rooms and suites available.

OAKWELL Hotel, 1011 N. Wells—Save carfare. 10 min. wk. lp. $4.50 wk.; $1.25 day.

BREVOORT HOTEL—Madison, East of La Salle. Rms. from $1.75 daily. Wkly. rates.

CHOICE accommodations and appointments at the MARYLAND HOTEL, 900 Rush-st.

CHATEAU—1-2-3 rm. furn. kits.; restricted 330 N. Austin-blvd. Village 8500-Aus. 8510.

STORY Hotel—2115 N. Sedgwick-st., nr. Lincoln park, all trans.; from $1.50 daily.

THE PAULTON.
909 WILSON-AV. LON. 8450.

DEARBORN PLAZA.
1032 N. Dearborn-st. Whitehall 6464.

TO RENT—HOUSES.

Suburban—South.

7 ROOMS, 2½ baths—2 car garage; air conditioned; I. C., 18c loop. Regent 1242.

Suburban—North.

CHARMING 10 room white Colonial—3½ baths; cor. 60x224; 2 blks. from "L" and N. S. transp. and shop dist. Will sell or rent furn. or unfurn. Must dispose quickly. Exceptional value. Phone Wilmette 1751.

ON Lake—Ideal 5 bdrm., 3½ ba.; Colonial; $225 unfurn.; $275 furn. Winnetka 254.

NEW stone 5 rms.—1½ baths; auto ht.; refr.; stove; $90. Winnetka 1235.

Northwest Side.

BARRINGTON FARMHOUSE
Located on hilltop in the woods; 5 bedrooms, 2 baths, screened porch; perfect condition; convenient to station, stores, schools. Rent $100 per mo. Call Palatine 121 or Franklin 2040.

Suburban—West.

OAK PARK—CHOICE LOCATIONS.
2 blks. to Lake-st. L, C. & N. W. R.R. sta.
8 lge. rms.; 2 car; 1½ baths; oil ht.; $80.
10 or 13 rms.; Yaryan ht.; lot 100x171; 2 car; 1½ ba.; $100;Johnson, agt.,Euc.163

7 RM. frame hse. in No. Maywood—Stoker ht. Hot water. Natl. fireplace. Scrnd. pch. Partly furn.; 2 car gar. Excel. tr. Nr. Oak Pk. shops. $90 mo. Maywood 248.

6 ROOM house—Adults. Call between 6 and 8 p. m. 325 East Grove-rd., Riverside, Ill.

TO RENT—FURNISHED HOUSES.

BEVERLY HILLS—Will rent 8 rm. residence, furnished. Convenient stores, schools, churches, transportation. Automatic heat; $125 a mo. See by appointment. Beverly 4570.

BEVERLY HILLS 5 rm. home—Completely remod.; newly furn.; auto. oil h. w. h.; bus. R. I. transp. 2140 W. 103d. Bev. 7583.

FOR Rent—5 rm. cottage; furnished; working people, responsible. $35 mo. Near Wheaton. Wm. Baker, Warrenville, Ill.

6 MODERN rms.—2 baths, breakfast rm.; h. w. ht.; gas fuel; new stove; 2 car gar.; nr. schools. 7701 Bennett. Sou. 4717.

MOD. 8 rm.—Oil ht.; 2 car gar.; residential section N. Oak Pk.; $150. Euclid 6883.

WANTED—TO RENT—HOUSES.

WANT—½ of pleasant old house. Beverly Hills. Privilege of minor remodeling and decorating. Adults. Dr. Bell, Beverly 2511.

WANT 5 or 6 rms. UNFURNISHED; maximum $55; N. W. or W. suburb. Ard. 5130.

5 OR 6 room house or bungalow—So. Shore district preferred. Regent 2346.

WANTED—5 or 6 rm. bungalow; N. or N. W. side pref.; $50 to $65 mo. Wel. 0515.

TO RENT—RESORT PROPERTIES.

Illinois.

FURN. cottages—Gas, lt., water; sandy beach; 35 mi. Ph. Sowers, 3081, Wauconda, Ill.

FOX Lake—2 cott.; 4 rms.; shwr.; electric; lake front; boat; by week. Ave. 2242.

4 RM. cottage—Wauconda; screened porch; wooded; elec. Sept. rates. Pensacola 4735.

Wisconsin.

TWIN LAKES, WIS.—4 to 6 modern summer homes, week or month. $10 to $35 week. Twin Lakes Realty.

TO RENT—APARTMENTS—GENERAL.

BETTER APARTMENTS
6 rms. in Evanston $95
4 rms. in Evanston $55
6 rms. in West Rogers Park.........$90
4 rms. at Loyola..............................$65
5 rms. in Rogers Park..............$87.50
3½ rms. in Rogers Park............$57.50
5 rms. in East Ravenswood......$52.50
4½ rms. near Diversey $55
4 rms. in Austin $55
Mayfair Management Co.
35 E. Wacker-dr. Central 3338.

TO RENT—APARTMENTS—SOUTH.

General List.

3534 S. LAKE PARK.
2-3-4 room apts.; furnished if desired; free gas and light; newly decorated; good transportation; reasonable. Atlantic 8936.

NEAR park, lake, all trans.—White; new 3-4 rms. $32.50-$45. 1130 E. 43d-st. Ken. 8407.

1, 2, 3, 3½ Rooms.

4639-49 LAKE PARK-AV.
Ideal 2¼ rms. at 47th-st.; I. C., lake, schools, exc. shopping dist.; Kenwood 1652. DIRECTION: DOWNS, MOHL & CO.

MODERN 2 room apt.—11 W. 67th-st. Key at 6704 S. State or see Mr. Dodd, Apt. 7.

5114 KIMBARK—Front apt.; 3½ rms.; lge., light, mod. bath and kitnt.; $65. I.C., bus.

5528 CORNELL—3½ RMS., $47.50. Free gas; I. C. trans. See manager.

3 RM. flat—Frt., $35; rear, $33; front entr. Steam; refrig; adults. 5531 Kimbark-av.

MODERN 3 room apartment; available October 1. See janitor. 7308 Crandon.

1¼-2½ RMS.—Free refrig., gas; $32.50-$45; bus at door; 2 blks. L. 4338 Drexel.

4, 5, 6, 7 Rooms and Larger.

PARKSHORE APARTMENTS
1755 E. 55TH-ST.
7 ROOM APT...........................$200
3 master bedrooms and 3 tile baths; modern kitchen and butler's pantry. Maid's room and bath. Large dining room. Reception foyer. Living room. Sun room. Exterior balcony overlooking lake. Landscaped lawns, uniformed doormen, elevator serv. Plaza 3800.

SOUTH SHORE VILLA
69TH AND SOUTH SHORE-DR.
Very desirable large apts., overlooking South Shore Country Club and lake.
6 ROOMS, 3 BATHS, $120-$150.
7 ROOMS, 3 BATHS, $150-$160.

5421 CORNELL-AV.
7 ROOMS, 3 BATHS.
Lake view; large rooms; many closets; occupies an entire floor; elevator
Call Superior 4373 week days.

7000 South Shore-drive
6 AND 8 ROOM APTS.
Overlooking South Shore Country club and the lake in South Side's finest residential district. Manager on premises.

THE CLOISTERS
58TH AND DORCHESTER.
6, 7, AND 8 ROOMS.
Woodburning fireplaces; elevators.
Restricted. Midway 5811.

Overlooking Lake and Park
5 rooms, 2 master bedrooms, 2 baths, 10th floor. Elev. service. Finest view on the south side. Possession Oct. 1. 6700 Crandon-avenue. Phone Midway 3237.

4-ROOM de luxe apt., tile bath. Servel refrig. New stove; excel. transportation. 11023 Longwood-drive. Beverly 4342.

8015 KINGSTON—6 large rms.; ultra modern; 1st fl.; Venetian blinds; restricted; Oct. 1st. $67.50. Olberg. South Shore 2266.

6941 OGLESBY—1st, de luxe 6 rms., 2 baths, $115 with gar.; I. C., bus. Wen. 6223.

5521 S. BISHOP—6 rms., 1st flr. 5310 S. Ashland. 5 rms., 2d flr. Yards 2186.

4740 GREENWOOD-AV.—2d. Mod. 5 rms. 24 ft. liv. rm.; 10 min. loop; adults. $75.

6 LGE., lite rms., 2 baths—Tile kit., ba.; new t. t. stove; refrig. At once. 7537 Phillips.

FOR adults—2d fl., 5 rms., $35, heated. 6411 Normal-blvd. McClun, 217 W. 63d-st.

834 HYDE PARK-BLVD.—4 rms., $42.50 and $45. Available October 1. Prefer adults.

TO RENT—APARTMENTS—SOUTHWEST.

4, 5, 6, 7 Rooms and Larger.

SUBLEASE—5 rm. apt.; Oct. 1st; heat and janitor serv.; exc. trans. $42. Roc. 9881.

TO RENT—APARTMENTS—NORTH.

General List.

222 EAST DELAWARE
DE LUXE FIREPROOF BUILDING.
2¼, 3½ and 4 room apts.......$75 to $135
Resident Agent, Mrs. Lewis. Whi. 5672.

ITALIAN COURT
619 N. MICHIGAN.
Duplex and simplex studios with woodburning fireplaces ....$85-$90-$105

221 E. SUPERIOR
3 room apt.; fireplace, skylight, cross ventilation $80

747 N. WABASH
Duplex studios, $75 to $90, utilities included. Elevator building. Garden.

Cook & Jackson, Inc.
161 E. ERIE-ST. DELAWARE 7755.

1400 LAKE SHORE-DRIVE
WITHIN WALKING DISTANCE OF LOOP.
2 TO 6 ROOMS.
Chicago's finest apartment house. Kitchen stainless steel sinks, porcelain cabinets, glass walls, new refrigerators and stoves. All-in-one glorious assembly done in pastel colors as you might dream about. Gas, electricity, and refrigeration free.
VERY MODERATE RENTALS.
We invite your inspection of the tastefully appointed modern apartments.
Elmer A. Claar & Co., Agents
WHITEHALL 4180

NEW 2½, 3½, 4 RM. APTS.
NOW BEING COMPLETED.
190 E. Chestnut
Walking distance to loop.
Bus at door. Elevator service.
Agent on premises.

DUPLEX APTS.
1209 N. State-st.; 3 and 5 rms.; unusual studio type; lge. liv. rm., and mod. elec. kitchen on 1st flr.; lge. bedrms. and modern bath on 2d. Hogan & Farwell, Inc., 664 N. Michigan. Wabash 7300.

BEFORE you sign a new lease—See the new 1½-4 rm. apts. at 3314 Lake Shore-drive. Electric kitchens. Immediate possession.

WELLINGTON ARMS, 2970 SHERIDAN-RD 1 to 5 rm kitchenettes; furnished or unfurnished; starting at $42.50. BIT 4600.

1, 2, 3, 3½ Rooms.

910 LAWRENCE-AV.
Attractive 2½ rm. apartments. Modern 12 story bldg. Carpeted floors. 24 hour switchboard. Near lake, trans. Adults.
MODERATE RENTAL.

415 FULLERTON-PARKWAY.
3 RM. APT.—NORTH EXPOSURE.
Overlooking Lincoln park and lake.
Spacious closets—Parquet floors.
PETER F. REYNOLDS. LIN. 1518.

1316 N. DEARBORN—Newly remod. 2½ rm. studio. Liv. rm., bedrm., kitch., bath. Wood burn. fireplace. Lease, $65. Utilities free. Also 1½ rm. studio, $50; adults.

1008 N. DEARBORN—3 rm. apt.; huge living rm.; log burning fireplace; French windows in bedrm. and bath; kitchen. Excel. trans. Most distinctive apt. in city.

3 RM. English bsemt. apt.—Modern, new t. t. stove, cabinet sink. Reasonable. 6147 N. Mozart. See janitor. Ind. 3682.

SMART 2 rm. studio—Real fireplace, Pul. kit. Refr. Mod. bath. Light, gas incl. 1 adult $53; 2 adults, $58. 61 W. Schiller-st.

1701 NORTH SHORE—Mod. 1½ rm. apt., avail. now, t. t. stov., excel. trans., $27.50; W. B. Irwin, 7224 N. Clark. Rog. 7605.

SUBLEASE for 6 mo. or more—2½ rm. kit. apt., free gas, light, refrig., $57.50. 1000 Loyola, Apt. 2-G. Rog. 3961.

325 FULLERTON-PKWY.
3 rooms; living room; bedroom; electric kitchen; $75. CENTRAL 5050.

ROGERS PARK—New 3 rm. apt.; automatic ht.; 3 blks. Howard L; $50. Rog. Pk. 6360.

2½ RM. apt.—Tile bath; modern; exc. transportation; $37.50. 1629 Lunt-av.

911 CARMEN-AV., 3d—2¼ rms.; light, modern; refrig., stove. See janitor.

2 RMS. 3620 N. Marshfield—Good transp. See janitor or E. T. Behrens, Lak. 4900.

1238 CARMEN-AV.—Large 2 rm. apt.; Oct 1 poss. Rental $32.50. Rav. 4200.

4, 5, 6, 7 Rooms and Larger.

BEAU. 5 rm.—4836 N. Paulina; tile bath, shwr.; arch drs.; gd. tr.; $75 incl. refrig.

2828 CAMBRIDGE—6 large, light rooms, 2 baths; newly decorated; reas. Bit. 0122.

2512 LAKEVIEW-AV.—6 rm. apt.; mod.; opp. Lincoln Pk. Avail. now. Div. 7500

2851 N. BURLING—6 lge. outside rms.; stm. ht.; elec. refrig.; pri. pch.; gd. trans.

TOWN AND GARDEN APARTMENTS.
411 Blackhawk-st. Mohawk 2711.

700 IRVING PARK—7-8 rooms; tile baths; $87-$115; lge., mod.; new refr. Lak. 6480

3746 N. WAYNE—6 rms., 2 baths, tile kit., wh. wdwk., refrig., t. t. stove. Buc. 1171.

DE LUXE studio—6 rooms, 2 baths; $125; adults. 2300 north. Call Bittersweet 0580.

BEAUTIFUL 6 rm. apt.—2 baths; Craftex walls; nr. bus and L. 2651 Greenleaf.

5129 SHERIDAN—5-6 rms.; 2 baths, shwr., sunp.; adlts; avail. now; all tr. Lon. 6955.

6 RMS., 2 baths, very modern; $70. 924 Margate-terr. [5000 N.] 1 blk. L. bus.

5535 N. ARTESIAN-AV., 3d—6 rms., heated, $67.50, gar. Pensacola 7112.

5 RMS.—Steam heat, electrical refrigeration, $40 mo. Adults. Oct. 1. 4107 Broadway.

6 RM.—Tile bath, shwr.; glazed porch; cab. sink; all tr.; nr. Edgewater. $60. Wel.1100.

TO RENT—APARTMENTS—NORTH.

4, 5, 6, 7 Rooms and Larger.

Chatelaine Tower
215 E. CHESTNUT-ST.
4 rm. apts.; 8 windows; 3 large closets. FURNISHED OR UNFURNISHED.
Also available modern 5 rm. apts.; 2 bedrooms, 2 baths, large living rooms, 5 closets; 24 hour switchboard, elevator, office service; food and valet shop; bus and taxi at door; walking distance to loop.
NEW ALL-ELECTRIC KITCHENS.
RESIDENT MANAGER. Whitehall 4542.

222 E. CHESTNUT
Chicago's most distinctive bldg.
19 STORY BLDG. CLOSE TO LOOP.
DOORMAN SERVICE. BUS AT DOOR.
4½ RMS., 2 BATHS
7 RMS., 3 BATHS
Best value in town.
Representative on premises.

EDDYSTONE HOMES
421 MELROSE-STREET.
4, 5 AND 6 ROOMS.
Beautiful view of lake and harbor.
Modern elev. bldg.; restricted. Bit. 4127.

4 CHEERFUL dec. rms., 11th fl., overlooking park-city—Liv. rm. has inador, bdrm. has cedar clos., full din. rm., tile kit.-bth.; 4 clos. $100 also 3d fl. apt., N. exp., $87.50; W. exp., $80. 2000 LINCOLN PARK WEST. Lin. 3633.

1400 LAKE SHORE-DRIVE
WITHIN WALKING DISTANCE OF LOOP.
Lake exp.; 2 bedrooms, living rm., 2 baths, din.; new kitchen; gas, elec. refr. included in rent. $115. Agent. Whitehall 4180.

219 LAKE SHORE-DRIVE
5 AND 7 ROOM APTS.
Doorman. Elevator Man.
Hogan & Farwell, Inc., Managing Agents.
664 N. Michigan-av. Wabash 7300.

325 FULLERTON-PKWY.
4 ROOMS—2 bedrooms, 2 baths, large living room with natural fireplace; all electric kitchen; overlooks park; $135. Cen. 5050.

1400 LAKE SHORE-DRIVE
WITHIN WALKING DISTANCE OF LOOP.
Lake exposure; liv. rm., bedrm., new kit., util. inc. in rent; $85.00. Agt., Whi. 4180.

DENIFER APTS.
5 rms.; high grade; refined, elev. bldg.; tile baths, stall showers; nr. Edgewater Beach Hotel, lake. Reas. 1044 Balmoral.

5-6 ROOMS
457 Belmont; 2d flr.; excel. loc.; near all transp., schools, park, lake. Modern bath. $60-$80. Sept. 1-Oct. 1.

427 WRIGHTWOOD.
Modern 5 rm. apts. Large rms.; living rm walls canvased; showers; table top stoves. G. E. refrig.; available now or Oct 1. See janitor or call Randolph 0112.

EDDYSTONE HOMES
421 MELROSE.
5 rms., $115; 19th floor.
Modern elev. bldg., restricted. Bit. 4127

550 WELLINGTON—This studio apt. is different! One must see it! 4 rms., 2 bedrms., fireplace, priv. pch. $85. Open for inspection or phone Lakeview 4040

BEAUTIFUL 5 ROOMS
7350 Ridge; finest north side bldg.; selected tenancy. Oct. 1. $92.50.

S. W. CORNER CLARENDON AND LELAND—5-6-7 rms.; 2 baths; sunpar.; overlooking park; low rent; agent on premises. Antoine & Mortell. Longbeach 4770

5719 KENMORE-AV.
6 large rms., 2 baths in exclusive, 3 apt. Apply 2d floor. Longbeach 7273.

329 BELDEN-AV.—2D FLOOR.
7 rms., 2 baths; at park; quiet loc.; $90.
5 rms., 333 Belden-av., 3d floor; $80
PETER F. REYNOLDS CO. LIN. 3633.

232 E. WALTON-PL.
9 ROOMS, 4 BATHS.
HOGAN & FARWELL, INC. WAB. 7300.

2832 CAMBRIDGE—6 rm. apt., 2 baths, all large, light rms.; elec. refrig.; screen pch.; nr fine pk.; all transp. Reasonable rent. Call Roe, Lak. 8310 or Sta. 9700.

SHERIDAN-RD.—N. end Lincoln Pk.; 7 lge. light rms.; 2 baths; extra lavatory; scrnd. porch. GRA. 6947.

1424 FARRAGUT—5 rm. new mod. apt.; Kelvinator, Magic Chef range; tile bath. Gage, 105 N. Clark-st. Cen. 3513.

2335 COMMONWEALTH—Between Belden-Fullerton, entrance to Lincoln Pk., 6 rms., 2 baths; $120; elevator bldg. Cen. 5050.

2416 GREENLEAF-AV.—4, 6 rooms; $65-$100; finest residential section, overlooking beau. Indian Boundary park. Lon. 2820.

1ST APT.—LIKE A HOME.
5438 Lakewood; 6 lg. mod. rms., bkfst. pch.; ven. blds.; inl. linoleum; gar.; $85; restr.

6 ROOMS—Beautiful; steam; gas stove; refriger.; decorated; tile bath; best trans.; $50; adults only. 2119 W. North-av.

6820 N. OAKLEY—5 lge. rooms, 2 bedrms. 2 tile baths, 1 shower stall, tile kitchen. Avail. Oct. 1. Hol. 4991. Janitor.

655 BUENA-AV.—6 rms.; 2 baths. Immediate possession. Call Bittersweet 4872.

511 ROSCOE-ST.—6-7 rms., 2 baths; priv. porches; quiet; restricted. Well. 2610.

TO RENT—APARTMENTS—NORTHWEST.

1, 2, 3, 3½ Rooms.

1837 PATTERSON-AV.
2½ rms.; mod.; tile bath-shwr.; new stv.; el., gas, refrig. inc. Rav. L. Lin.-Add. sta.

4060 MILWAUKEE-AV.—2½ rooms. Reasonable rent. Janitor on premises.

3546 MONTROSE—2½ rooms. Reasonable rent. Janitor on premises.

5482 N. PARKSIDE—2½ rm. apt., avail. imm. Refg.; mid. age. cple. pref. $35. Mul. 4096.

ATTR. 3½ rms., gas, elec., refrig. incl.; nr. surf., bus, C. & N. W.; adults. Key. 7409.

6468 LEHIGH—2 rm. 1 blk. to golf, woods, trans. New stove, refrig. Oct. 1st. $35.

4, 5, 6, 7 Rooms and Larger.

BEAUTIFUL LOGAN-BLVD. DUPLEX APT. 7 rooms; large solarium and receptn. hall; textured-canvas walls; arched doors; exquisite fixtures; tile master bath; maid's bath; bldg. insulated; light-airy blvd. view; glazed rear porch; garage; Eng. bsmt. playrm.-office opt. 2954 Logan-bl. VanAllen.

6 RMS., 2d flr., encl. pch., fireplace, elec. refrig., tbl. top stove, gar.; $55; adults; Oct. 1. 5012 Sunnyside. Mul. 7396.

4 RM. APT.—Stove heat; adults. 4209 N. MOBILE, 2d floor. Apply before 7 p. m.

7 LGE. rms.—Double plumbing; front and rear porch. 2940 Logan-blvd., 2d apt

$45 4 ROOM apt.—Steam heat; enclosed porch. 4309 N. Kedzie.

4½ MOD rms., heated, show, white woodwk., enc. pch.; 2d floor; $40. 2114 N. Hoyne.

3279 ARMITAGE-AV.—4 rms. [2 bedrms.] with store, 28x22 opt., ht. Village 7544.

4 RM. APT., $15 MONTH. Henriksen, 5057 W. Chicago-av. Aus. 0925.

BASEMT. apt.—4 rms.; heated; incl. stove, garage; cor. loc.; $35. 2258 N. Monticello.

LARGE, light 4 rms., unheated. Arcola heat $32.50. Adults. 3256 N. Cicero-avenue.

5 RMS.—Sun par.; stm. ht. 1st fl., 2144 W. Concord-pl. 1 blk. North-av. Bru. 2059.

4-5 RMS.—Large; htd.; elec. refrig.; no child under 16; $42-$47. 4257 Armitage.

6 RM. apt.—1st flr.; tile bath; $65. 5436 N. Christiana. Jun. 2635. Furn. for sale.

TOWER apts.—Choice 4 rm. apt.; 4 carlines and stm. road. 4209 N. Kedvale-av.

5 RMS. and bath., $22—Immed. poss.; stove ht. 1740 N. Sawyer-av. Key 1st apt. Nr. L.

TO RENT—APARTMENTS—WEST.

1, 2, 3, 3½ Rooms.

3 RMS.—Enclosed pch., rear; stm. ht.; newly dec.; cpl. only; reas. 2739 Wilcox.

3106 W. POLK-ST.—3 newly dec. rooms, 3d fl. front, $20. Key on premises.

4, 5, 6, 7 Rooms and Larger.

1761 N. MOBILE—5 rm., 1st fl., furn. heat; Oct. 1; $30. Phone Wheaton 357.

MODERN corner bldg.—4 rms., $42.50; Frig. New stove. 1120 N. Kildare.

TO RENT—APARTMENTS—SUBURBAN.

GENERAL.

GORGEOUS new 2 to 4 rm. apts.; all electric kitchens; automatic heat; on wooded grounds of beautiful country estate, overlooking Illinois river valley; 75 min. by train to Chicago; good highways; especially fine for retired or semi-retired people. Free garden spot. Restricted.
PHONE WEBSTER 4061—10-5 P. M.

SUBL.—Beau., mod. 4 rm. apt.; $55; 3rd. Mr. Norman, 7901 Keeler, Skokie, Call 4114.

NORTH.

Evanston—15 minutes to loop.

6-7 ROOM DE LUXE APTS.
2 tile baths, butler's pantry, canv. walls, modern bldg. 240 Lee-st. Janitor on prem. Roanoke Real Estate Co., State 6168.

498 SHERIDAN-ROAD.
Overlooking lake and beautiful park
5 and 6 rooms, 2 baths.
High Grade—Spacious—Modern.
W. S. HENNESSEY CO., Rogers Pk. 0458

EVANSTON and NORTH—Houses and Apts. McGuire & Orr, Evanston. Rog. 3213.

TO RENT—FURNISHED APARTMENTS.

(See Also Hotels and Apt. Hotels.)

SOUTH.

MOD. 2 RM. FRT. APT.—Tile bath-shr. Md. serv.; $56; I. C.; nr. U. C. 6017 Kimbark.

LIGHT, airy 2 rm. furn. apt.—Newly dec.; available now; I. C. trans. 1500 E. 61st-st.

1 AND 2 rm. kitch. apts.—With priv. bath; elec. ref.; very reas. rent. 6131 Woodlawn.

TO RENT—FURNISHED APARTMENTS.

SOUTH.

MODERN kitch. apts., beautiful bldg.—1 and 2 rms.; nicely furn.; all outside; large, light rooms; maid service; elevator; good trans.; by day, wk., or mo. 753 E. 79th-st.

1433 E. 65TH-PL.—2-3 rm. apt., pri. bath, shower; maid serv.; Frig.; near I. C.

6414 KENWOOD—Nicely furnished 3 rm. apt.; I. C., L; adults; no pets.

NR. lake and I. C.—3½ rms., $65, includ. gas and light. Fai. 9340.

HYDE PARK TOWERS—1½-4 rms., 810 Hyde Park-blvd. Ken. 0940.

6410 ELLIS-AV.—1 and 2 rm. kitch.; newly furn.; refrig.; priv. or semi-pri. bath; reas.

LAKE PARK, 4627—2-3 rms. All trans., nr. lake. $10-$14 wkly. Also sleeping rms.

1133 E. 55TH—1½-3-4 rooms; newly dec.; nicely furn.; elect. refrig.; private bath.

4 RMS.—Private beach; good transp.; pri. parking. Shown by appt. Sag. 5822.

NORTH.

840 MONTROSE APTS.
Nicely furnished 1 and 2 room apts., $40 up; maid service; near trans. and lake.

2525 N. CLARK-ST.—1 room Pullman kit.; block from park; gas, elec., linen, and refrig. included; only $40. Lincoln 2282.

1029 N. LA SALLE—Attractively furnished kitchenette apt.; private bath; $9 weekly.

5250 KENMORE—6 rms.; near Edgewater Beach. Ring Gallagher bell. Rav. 8774.

2-3 RM. furn. flats—Newly dec. Gd. trans. Nr. lake. 238 E. Erie.

SMART apartments for smart people.
THE ADMIRAL. 909 FOSTER.

6 RM. apt.—3 baths; completely furnished; rental $185. 210 E. Pearson. Del. 2702.

3 RM. apt., 2d fl.—Very clean; adults; "L" exp., lake; $50. 6721 Glenwood. Bri. 4428.

4847 KENMORE, 2d—3 rms.; living rm., bedroom; real kitchen; all trans. Sun. 8001.

4 RM. apt.—Bedrm. and inador; very attr. Also 2 rm. apt. All trans. 5666 Ridge.

1 RM. kit.—Pri. bath, new furn., all trans., $10 wk. Knopf, 2934 N. Racine. Lak. 1922.

FRONT bedrm. apt.—Elevator bldg., immed. poss. Linden Apts., 1939 Lincoln-av.

SUBLEASE or share 6 rms.—Beau. furn.; nr. Lincoln Pk. Unusual oppor. Lincoln 4357.

NORTHWEST.

2½ RMS.—Modern liv. rm. 14x22, t. t. stove, at once. Rt. $50. Irving 2144.

WEST.

JACKSON, 3457—2 rooms, newly equipped; linens, light, gas. $9.

2-3 RM. apts.—Newly dec., Frigidaire, $40-$55. No children. 1944 Jackson-blvd.

1-2 RM. COMP. FURN. kitch. apt.—Clean, light; oil heat; all trans. 724 S. Kostner.

NEW. furn.-dec. 3 rm. apts.—Ex. trans.; gd. bldg.; reas. 2332 Monroe. Taylor, See. 1987.

SUBURBAN.

EVANSTON—Large 6 rooms; modernly furnished. Sleeping porch. University 0231.

WANTED—TO RENT—APARTMENTS.

WANT 6 rms. on 1st fl.—Near grade school; gd. trans.; N. or N. W.; city or suburb; Oct. or Nov. occupancy; $50-$60. Arm.2795

4 OR 5 rm. apt., or house, unfurnished—[Will buy.] 2 bedroom efficiency; $50; 2 adults, 1 child. Dorchester 7699.

YOUNG couple with baby yr. old desires 3 to 4 rms., priv. bath, stm. ht.; So. or S. W side; rent $40 mo. VIRGINIA 2039.

4 OR 5 rms. for 2 adults; stoker or heated; prefer 1st flr., N. W. side. Mornings or evenings. Pensacola 9224 or Keystone 9223.

EMPL. mother, daughter—3-4 rm. bedr. apt.; pvt. bath; vic. 47th to 79th south; approx. $45 rt.; imm. poss. Address E 404, Tribune.

6 RMS.—1st or 2d flr. Good district. Nr. grade school. South or S. W. $50-$65. Fairfax 5800. Rm. 601.

5 OR 6 rm. apt.—Stove heat; N. or N. West side; pref. newly dec. Lake View 9183.

UNFURN. 4 rm.—2 bedrm. or htd. attic flat; pref. N. W. side; $40. Spaul. 7475.

WANT—3 or 3½ rms., immed., nr. Belmont and Milwaukee. Albany 9066 eves.

4 OR 5 RM. flat—Northwest side. Call between 6 and 7 p. m. Mulberry 5905.

WANTED—To rent 4 room apt. on north side, nr. lake; $50 maximum. Call.Man.4479

FURNISHED apt.—Accomd. 3. South Shore district. Address E 390, Tribune.

TO RENT—STORES.

South Side.

300 W. 43D—Sch. supplies, grocery; compl fixtures; across from sch. Ced. 4791.

SUIT. delic., barbeq., schl. sup.—In heart of S. side bus. dist.; $60. Sou. Chi. 0941.

North Side.

1127 RUSH-ST.
Deep, double store and basement; approx. 33x75 ft.; good location for food line, etc. Available now. Reasonable. Mr. Hessler. Hogan & Farwell, Inc. Wabash 7300.

Northwest Side.

IDEAL FOR BAKERY
Excellent shopping center at Belmont and Austin; next to Super Jewel Tea Store A. J. Schorch & Co., 6059 Irving Pk.-rd.

LARGE store and 4 rms.—Ideal for grocery. 1901 N. Albany. Cap. 5667 or Sta. 9652. C. R. Petersen.

3279 ARMITAGE-AV.—28x22, with 4 rm. flat, [2 bedrms.], htd. Village 7544.

West Side.

4118 ROOSEVELT—Yard and 2 c. gar.; $35. Rosenblum, Randolph 0663.

TO RENT—OFFICES AND SHOPS.

Central.

32 N. STATE, S. W. cor. Washington—Fireproof bldg.; one floor; also attractive offices; north light; night service; center Loop, single room furnished, $20; with reception room, $35 up; beautiful desk space. Phone-steno. SWIGART & CO., Room 601.

BRIGHT, CHEERFUL OFFICES.
250 to 9,000 Sq. Ft.
Low Rentals. Excellent Service.
North American Building
36 S State. Corner Monroe.

ATTRACTIVELY FURNISHED OFFICE WITH RECEPTION ROOM. RENTAL $30. IN FIRST CLASS, WELL LOCATED BUILDING WITH SERVICE OPTIONAL. 30 N. LA SALLE-ST. SUITE 300.

ATTRACTIVE NEW RATES ON FURNISHED PRIVATE OFFICES.
ROOM 420. 82 W. WASHINGTON-ST.

333 N. MICHIGAN-AV.—Mail-phone service. Telephone-Secretarial Serv., Inc. Fra. 7100.

MAIL-phone svc., $1 per mo. up. Desk space, $10. 330 S. Wells. Rm. 706. Wab. 5236.

DESK space—Statistical typist; steno.; mail, phone serv. 111 W. Monroe. Cen. 4393.

ATTRAC. furnished off., $25 m.; pkg. space; steno.-tel. serv. avail. 512 N. La Salle.

IN Insurance ofc.—Priv. ofc. or share; all serv. Suite 1008, 166 W. Jackson-boulevard.

Outlying.

OFFICE—Suit. any bus.; hot water; htd. 5927 W. Lawrence. Bakery.

TO RENT—FLOORS AND LOFTS.

JUST NORTH OF LOOP
18 E. ERIE-ST., AT STATE-ST.
Attractive, fireproof building; one entire floor, 5,280 square feet; suitable for offices and storage. Apply 12 East Erie-st., 3d floor, or see your broker.

INDUSTRIAL PROPERTIES.

JUST NORTH OF RIVER
20,000 sq. ft. loft space, suitable for light mfg., storage, wholesale supplies; 2 elevators, loading platform, display windows. Space can be arranged to suit. Will take long lease. Call Fra. 2040.

Wanted to Rent—8,000 to 12,000 sq. ft. warehouse space. On track or close to team track. Kedzie 3630.

SO. side—Exc. trans.; nr. busy corner; 1 story modern bldg.; truss roof; no posts; 16 ft. clear.; 75x147; stm. ht.; inside load. plat.; new elect. fixts.; ample wiring; new toilets. Immed. occup. Quick sale. Address E 323, Tribune.

FOR rent—7,500 sq. ft. garage type bldg.; steam heat; large front and rear entrance; office; near loop; suit. for trucks, warehouse, or manufacturing; immediate possession; plenty of parking space. Fra. 5590 or Hay. 3176. Mr. Ryan.

HIGH GRADE INDUSTRY WANTS SPACE. AA-A1 company requires 10,000 to 15,000 sq. ft. heated space; must have switch track and good truck loading facilities; prefer near northwest or west location. Davis, Wabash 7300.

2625 MILWAUKEE-AV.
For rent, 3 story and offices; 27,000 sq. ft.; former auto sales and service; available Oct. 1, $300 month. GRINDLE, 5693 Lincoln. Longbeach 7100.

STRAUS OFFERS.
160,000 sq. ft. 4 sty. spkld. sw..$200,000 or lease long term................30c sq. ft.
STRAUS & CO., 120 S. La Salle. Sta. 1945.

WASHINGTON-BL., 716-740—271 ft. frontage; $245 per front ft. State 6746. A. H. Beidler, or call your broker.

FOR SALE OR LEASE.
200x600, grade switch, small warehouse. 1434 W. 76th-st. Lutgert Bros.

1910 WABANSIA—2 story and full bsmt.; 20x70; all outside, light. Monroe 2120.

APPROX. 5,000 sq. ft., 1 sty. bldg.—Near Fullerton-Racine. Quick poss. Rand. 2311.

FOR sale—12,000 sq. ft. on switch track. Southwest side. Lawndale 0112.

17,000 SQ. FT.—1 sty. modern, N. W. side; E-Z tms. McCarthy, 26 N. Craw. Ked. 8548.

REAL ESTATE—APARTMENT BLDGS.

South Side.

15% CASH PAYMENT

Corner 12 apt. in Auburn Highland; 3-5s. 9-4's; in perf. cond.; National Institution will carry bal. over 15 yrs. at 4½%; market price. No phone information. Jno. McCarthy, 6316 S. Western. Rep. 5000.

SOUTH Shore's most outstanding best value—Lowest priced 18 apt. bldg.; 3-4 rms.; renting for $8,820; price 4½ x rental, or $39,690; t. t. stoves; elec. refr.; nr. So. Shr., I. C. express, and lake. JOHN A. HOGLUND CO. 2612 E. 75th. A. T. Curry. Sou. 4311-10.

NEED $1,600 CASH

2 flat, 5 rms., hot water heat, refrigerator and gas range; lot 33 ft.; monthly rent $96; smashout price, $5,000. Dombrou. 5100 S. Marshfield. Prospect 1585.

POSSESSION IN 30 DAYS. On any apt. in this modern octagon front 3 apt.; located at 7755 East End-av.; 3 large 6 rm. apts.; 3 car brick garage; a bargain at $14,000. Phone Radcliffe 7300. DONALD F. MOORE. 7748 S. ASHLAND.

7329 INDIANA-AV. Brick 2 apt., 5 and 6 rooms; lot 33x168; lg. glazed pch.; elect. refrig.; 2 car gar.; excellent condition. Easy F. H. A. terms. Woodrich Bros. [Mr. Smith.] Tri. 1800.

$3,000 CASH buys mod. 6 apt., 4 and 5 rms. Nr. 79th-st. I. C. sta.; long term bal.; rent $4,500; strictly mod.; good cond. GLATT & PRICE [SULLIVAN]. 8026 Cottage Grove-av. Vincennes 6920.

SO. SHORE 6 APT. 5 rms.; tile baths; 60 ft. lot; near I. C. Rent $4,878. 20% down. Call Mr. McHugh. McKEY & POAGUE. 2100 E. 71st-st. Plaza 2100.

BUYERS WANTED. For 18, 24, and 36 apts. at 4 times rent. SUTTON & PETERSON, INC. 8126 Cottage Grove-av.

INCOME $6,340—9-4's; 3-5's; 67th nr. Wdln.; $7,000 cash; bal. $150 mo. Consider smaller bldg. Ernest Cook. Saginaw 6011.

7042 S. GREEN-STREET. 2 fl. frame and cott. rear; all mod. impmts. Tms. See owner aft. 6 p. m. or call Cal. 6858.

MOD. 18 apt., Eng. bsmt., court bldg.—Table top stove, G. E. refrigs.; rent $11,500. Pr. $57,500. Mr. Lindblad. Ced. 1300.

12 APT.—YIELDING 13%. Hamilton park; stm. ht., stkr.; 7-4 rm., 3-5 rm., 2-6 rm.; $9,000 cash. Normal 3676.

LESS than $6,000 buys a 2 flat brick—Steam heat; near 55th-Lowe. Went. 0688.

5114 DORCHESTER—3 flat, 5 rooms; rent $1,734 year; $8,750; terms. Tri. 1655.

10724 AVE. C—3 6s; modern; 30 ft. lot; $9,900; $1,500 dn.; mo. paymts. Fra. 5047

24 FLAT—15 years old; near Jackson park; less than 3½ x rental. Regent 1242.

7016 RHODES-AV.—Brk. 2 flat; 6 and 6; h. w. ht. $6,300. Stewart 7402.

$13,750—Corner 4 flat; S. of 79th-Carpenter; hot water; garage. Medora. Bev. 6155.

Southwest Side.

31 APTS.—$76,000 NET

6320-28 S. Troy-st. 19 3 rms. 6 3½ rms., 6 4 rms.; March 1st rentals frozen at $15,630 yearly; 1st mtg.; $40,000; payable quarterly at 4½% int.; due Aug., 1956. This bldg. is 15 yrs. old. Is located in a class A neighborhood, and is in excellent condition. Immed. delivery. STATE 1353.

BARGAIN—$500 dn. buys beau. 2 flat. Pr. $4,750. Ap. 3558 Archer. 10-8 and Sun.

North Side.

CORNER BRICK 4 FLAT. West Edgewater. 4 and 5 rooms. Furnace and stove heat. $11,750. Walter T. Larson, 5159 N. Clark at Foster.

TWO FLAT BUYS. $3,700; 2-5 r., also 1-3 r., Racine-Well. $4,250. 5-6 r., new plbg., $1,000 req. DIRKS CO. 1166 Diversey. Lak. 1410.

2 APT. fr.—5-4 rs., excel. cond., furnace ht.; now vac., 4200 blk., N. Bell-av.; close to Queen of Angels and St. Benedict's churches. See Mr. Duggan, 4551 N. Western-avenue.

EDGWATER 6 apt. brk.—4-6's; 2-5's; stm. ht.; inc. $4,590. 50x150. Nr. lake, L, schls. Pr'pty. clear. $22,500. Mayer. Lon. 6733.

ONLY $3,750 cash.—Pr. $11,000 for 3 lovely 5 rm. apts.; glazed heated rear porches; 2 car frame gar. Address J F 576, Tribune.

RES. type 3 apt.—Autom. elevator; 8 rms., 4 baths. Will exch. for good apt. equity. SCHOENLANK & KIRSCHNER. She. 8820.

MODERN 12 APT. 3 and 4 rm. apts.; fine Edgewater location. ARTHUR KRUGGEL & CO. LON. 5531.

HERE'S a real buy! Edgewtr. 6 apt.—St. Gregory par.; 5's; $17,000 takes it. Lon.3354

MODERN 26 apt. bldg.—4-5 rms.; gd. cond.; $17,500 cash. bal. on contract. Rog. 6500.

2-5S—SLPG. pch., h. w. oil ht., insulated roof. 1st apt. avail. Pr. $10,750. Hol. 1860.

2 FLATS—Near Racine and Wrightwood-av. Stove heat. Only $3,500. Call Cent. 7798.

DEVON-WESTERN—2 apt. brick; 5-5 rms.; h. w. ht.; 35 ft. lot. Pr. $9,500. Wel. 4466.

Northwest Side.

CORNER 13 APT. WITH 3 STORES. West of Cicero-av. near Diversey. Steam heat. Built 1928. Income $6,996. Price $37,000. Good cond. Call Mr. Schroeder. RAYMOND G. KIMBELL COMPANY. Spa. 6040. 3600 Fullerton. Bel. 2482.

ARCADIA-TERRACE

2 flat brick, oct. frt., 6 rms. and bkfst. rm., tile kitchen and bath; lge. rms.; h. w. ht., stoker; 2 car brk. gar.; barg., $15,000. R. Dobroth, 3245 Bryn Mawr. Jun. 7807.

SPLENDID BUY! Brick 2 apt., ea. 6 rms. and sun par.; 2 h. w. htg. plants [1 coal stoker, 1 oil burner]; bldg. newly recond.; G. E. refrig.; 3 car brk. gar.; price only $7,900; FHA tms. Burke & Lynn. 4747 N. Kedzie. Irv. 7120.

6-5 RM. flats with sun parls.; stm. ht. 6 priv. porches; large, light, airy rms., 6 garages; Western-Lawrence section; 60x125 ft. lot. Income $3,600 per year. See Johnson, 123 South-blvd. Aus. 3121.

LOGAN SQ.—Mod. 3 apt., 6 rms. ea.; steam heat, stoker, gar.; pr. $12,500. [Schintz.] REALTY & MORTGAGE CO. 3115 LOGAN SQUARE. BELMONT 0001.

4706 AND 4708 N. LA VERGNE-AV. 2 bldgs.; 2 4-rm. and 2 5-rm. apts. Stove heat; bargain for quick sale. LONGBEACH 7150.

BIG BARG.—2 flat brick 6-6 rms.; mod. plumbing, $9,250; cash dn. $1,000. Bal. E-Z till pd. Key at Acme, 4126 Milwaukee.

BELMONT-Central, 12 apt., 3 stores—Income $8,000. Real bargain. Price $35,000. Terms. Franklin 1424.

2 FLAT brk.—2-6s, 33x125; 2 c. gar. Price $9,200. Royl G. Knight, Pensacola 2600.

2 FLAT mod. brk.—5 rms. ea.; stm. ht.; $7,350; tms. G. Dette, Inc. Buck. 2015.

REDUCED to sell—6 4-rm. apts.; make offer. 4501 N. Drake. Owner Lawn. 6653.

CORNER 4 apt.—14 yrs. old; all 4 rooms. Individ. heat; fine location. Kil. 0854.

2 FLAT fr.—Gd. trans.; oil, stove ht.; gar.; Lawrence-Cicero. Price $5,200. Ber. 0601.

2-5S—SLGP. pch.; stm. ht.; roof insul.; 1st apt. avail.; pr. $9,000; FHA tms. Lon. 7100

HOLC—2 flat, 6-6, $785 down; 4½% interest. Open Sunday, 3372 N. Central.

West Side.

AUSTIN—12 flats; very modern; 13 years old; 3½s and 4½s; new t. t. stoves; indiv. refrig.; cash reqd., $12,000. Byron A. Cain & Co., 4545 Broadway. Lon. 2820.

IMMEDIATE possess.—Brk. 2 flat, 6-6 rms., good cond.; 2 car gar.; W. Adams, nr. Keeler; sac. at $6,250. Wierenga & Ottenhoff Co. 6018 W. Roosevelt. Euclid 7105.

$14,000 FOR quick sale—6 flat; brick; 2 5's; 4 6's; stm. ht.; brick gar. and cottage in rear. 4300 W. Terms. Nevada 3333.

IMM. poss.—Brk. 2 fl.; 4-4; furn. ht.; $3,200; terms. Inquire Serum, 3301 Chicago-av.

24 S. WOOD-ST.—4 apts. Brick and stone. New boiler and stoker. Monroe 2120.

MOVE in—$800 cash; 2 flat brick; 5 and 6. Price $3,500. Nevada 3333.

4359 KAMMERLING—6-6 rm. frame; lot 50x125. Pr. $4,500. Scheubert. Alb. 1100.

Suburban—West.

2 FLAT SPECIAL—Only $8,750; mod.; 15 years old; 5-5; 2 h. w. plants; 1 blk. L, shopping. Op. Sat. 2-5 p. m. Aus. 7708.

REAL ESTATE—BUSINESS PROPERTY.

Northwest Side.

OUT of town owner wants to close estate—Corner S. E. Kedzie and Chicago; real buy at $4,900; rent $720. Butterfield 4121.

6 RM. frame house—Milwaukee-av., nr. Austin; lot approx. 97x250, double frontage; $6,500. John Krohn Co., 5343 Lawrence.

Suburban.

TOURIST and trailer camp—6200 W. 95th-st., in defense work area; 16 cabins and trailer camps; lge. home; approx. 4½ acres. $8,000 cash needed. Owner leaving for army.

WM. H. WENDT

7803 S. Ashland. Vin. 1150.

REAL ESTATE—HOUSES.

South Side.

8136 S. WOLCOTT-ST. Lot 50 ft.; 6 rm. mod. brick res.; all imp. in. Deed for equity; $1,000. See your lawyer.

3532 CALUMET-AV.—Stone front residence; 10 rms.; furn. heat. Pr. $3,500. Terms. R. M. O'BRIEN & CO. RANdolph 3062.

5 RM. frame resid.—Oak flrs. and trim; hot water heat; 50 ft. lot; A-1 cond.; nr. 64th and Justine. By owner. Prospect 0080.

7913 KENWOOD—5 rm. brk. bung.—Encl. pch. Oil ht.; auto. h. w.; A-1 cond.; nr. I. C., school, park. $6,500. SOU. SHORE 7451.

NR. 71ST-DAMEN—5 room residence, 3 yrs. old; large rms. $5,500. Mr. Knight at THOMPSON & MIESSLER. BEV. 8286.

7125 UNION-AV. The home you want. Call on premises.

NEW home—548 E. 103d-pl.; 2 blks. to I. C. Price $6,000. Terms. Triangle 1655.

LET'S GO! $500 dn. buys 5 rm. brk. Wide lot. H. a. ht. $4,950. 3558 Archer. 10-8 and Sun.

72D AND Marshfield—6 rms.; frame; needs $700; oak floors; furnace. Triangle 1655.

MOD. 2 sty. 7 rm. brick—1¼ tile baths; St. Leo's; need $2,500. Kelley. Dor. 8800.

IMMED. sale—5 rm. house, stoker, $7,500; $2,500, bal. F.H.A. 2120 W. 72d.Hem.2366

8950 CARPENTER—3 yr. old, 2 story brk. resid.; tile bath; 2 car garage. Bev. 8880.

MOD. 5 rm. octagon frt., nr. Ashland-av. Terms. Radcliffe 7562.

REAL ESTATE—HOUSES.

South Side.

CHATHAM FIELDS

81ST AND ST. LAWRENCE-AV.

5 rm. res. with sleeping porch, 2 car brick gar., h. w. ht., gas fuel, building insulated. Fine condition; owner leaving city. Must sell. Price $8,250. Terms. Key at office. F. H. Hunt.

McKEY & POAGUE

7940 Cottage Grove-av. Triangle 5060.

OPEN FOR INSPECTION

FROM 4 P. M. TO 9 P. M. TONITE. 1746 W. 104th-pl. Must sell this 6 room pressed br. bung.; extra powder rm.; insul.; h. w. ht., oil burner; nat. firepl.; lge. liv. rm.; side drive; 2 car gar.; will sac. for $10,950. Come prepared to make offer.

South Chicago East Side

Corner lot; 7 rms., hdwd. trim and flrs.; modern plmb.; H. W. heat; gar. Pr. $5,250.

McKEY & POAGUE

1172 E. 63d-st. [Fortin]. Hyde Park 8100.

NEW DE LUXE DREAM HOMES. 7758 VERNON-AV. 8239 VERNON-AV. Poss. now. FHA tms. H. w. gas ht.; insul. Peters, 7923 South Park. Rad. 6800.

$1,000 DOWN buys this attractive 5 rm. frame cottage, nr. 104th-Wabash; new furnace and roof; immediate possession; balance $35 month including taxes. Hemlock 7900.

SOUTH SHORE—5 rm. bungalow; modern stove and refrigerator; 2 blks. to I. C. station; close to lake; 47 ft. lot; side drive; 2 car garage. Price $8,750. Call McKEY, MIDWAY 0050.

PHONE TODAY TO SEE. 7445 CLYDE-AV. A real buy in a 6 rm. bungalow; lge. living rm. and bedrms.; 36 ft. lot; newly decorated. Ideally located. $1,750 dn. paymt. Mr. Haeger. Hyd. 2604.

NEW CAPE COD HOUSE

Like doll house; 2 months old; all impr. in and paid for; must sell; $550 down. Pullman 2220. Mr. Feddersen.

SEE this today—7 rm. brk. res.; 4 down, 3 up; furn. ht., 70 ft. lot, 2 c. gar.; priced to sell; $7,750. Mattson. Ced. 1300.

Southwest Side.

$1,450 CASH, $48 PER MO. buys modern brk. Yorkshire residence—Automatic ht.; steel fence; beautifully landscaped, shrubs, fruit trees, etc. Prospect 8340.

OUT of town owner must sell—Modern 5 rm. brk. bung.; gar.; nr. 56th-Albany. $6,150. Poss. now. Hem. 2161.

$200 DOWN buys gd. workingman's home. Pr. $1,950. Ap. 3558 Archer. Op. eve.-Sun.

North Side.

BRAND NEW HOMES

READY TO MOVE IN. 6 large rooms, 1½ and 2½ baths, built-in garage; fully insulated; finest construction; hot water heat; large lots. On Rascher-av. [5432 North] between California [2800 West] and Francisco. Open 2-8 p. m. every day. ROGERS PARK 1727.

ROGERS PARK NEAR LAKE

7 rm. residence, 1¼ baths, 4 bedrms., gas ht., garage. Large beautiful yard. BEST CONDITION THRUOUT. Price reduced to $10,000. Clear, finance to suit. This is a standout offering. See it today. FRANK J. MURNIGHAN & CO. 1721 Lunt-av. Amb. 0800.

WONDERFUL buy—Devon-Western section. All face brick; 6 large rms.; 3 good size bdrms.; 2 porches; 37½x125. Owner leaving city will take $7,500; terms. Mortenson & Johnson. Longbeach 4220.

DISTINCTIVE North Park bungalow—8 spacious rms.; 2 car brick garage; ideal location; tile bath and kitchen; oil hot water ht.; insulated; excellent condition. Priced for immediate sale. Briargate 3508.

YOU need $1,700 cash [bal. FHA terms] to buy this good 5 rm. brk. bungalow for $7,500, in beautiful Indian Boundary Dist. Walter E. Carlson, 2312 Devon. Rog. 3467.

MUST BE SOLD IN 10 DAYS. 2 story frame; in exc. cond.; 6 rms.; insulated; 2 car gar.; large lot; fine Rog. Pk. neighborhood. Ran. 2347 or Hol. 7171.

5 RM. brk. bung.—Oak trim and flrs.; pav. st. and alley; cem. bsmt.; gd. furn. and 8 tons coke in bin; ¾ blk. car; 2 blks. C.&N.W. sub.; fr. gar.; $6,500, tms. 5652 Mason-av.

OWNER sacrifice—5 rm. frame on concrete; hot water heat; on premises Sat., Sun., and Mon., 1 to 4 p. m. 5825 N. Talman.

$5,950 FOR a 5 rm. bungalow in Rog. Pk. Nr. Ridge-av. on 40x180 ft. lot; furn. ht. Is a bargain. See today. Bri. 4000.

7 RM. residence—37x125; stm. ht.; 2 car garage. $5,000. G. Dette, Inc., Buck. 2015.

LEAV. state—Sac. lge. 6-rm. brk. bung.; near West-Devon; $2,000 cash req. Hol. 5612.

Northwest Side.

DO YOU WANT LARGE ROOMS? HERE THEY ARE—Liv. rm. over 20 ft.; brick bung.; 5 rms.; furnace; garage; 33 ft. lot. Choice Austin-Addison loc. Price of $6,500—shows owner anxious to sell. ALBERT F. KEENEY, REALTOR. 5612 NORTH-AV. MERRIMAC 4300. Open Evenings Till 9—All Day Sunday.

BEAUTIFUL OCTAGON

5 large rms. and attic rm.; air conditioning, oil fired; 2 car gar.; $7,800. 5 rm. brk. home; steel constr.; fine cond. $6,300; $1,300 cash. $46.10 mo., incl. tax. A. J. Schorsch & Co., 6059 Irving Pk.-rd.

6 ROOM BRK. BUNGALOW. $7,350. Nr. 3000 N., 5100 W. Home in perfect cond. New roof. Rear porch is a dream. Beautiful yard filled with flowers and shrubs. Garage. $1,500 down. MARS REALTY CO., REALTORS. 5453 Belmont-av. Palisade 7210.

GALEWOOD

OCTAGON BUNGALOW. Very attrac. home; excellent cond.; gas fired h. w. ht.; 2 car gar.; $8,500; F.H.A. A. J. Schorsch & Co., 6059 Irving Pk.-rd.

CHARMING ENGLISH BRK. VENEER INCOME HOME. 7 rms., 2 baths, 2 natural fireplaces. Venetian blinds. Insulated throughout. Gas heat. 2 car garage. Near St. Genevieve church, school. Imm. poss. 4954 Altgeld.

SAUGANASH—5 rms. and knotty pine den; gas ht.; 2 car gar.; 40 ft. lot; $11,900.

6 rms.; N. of Peterson; 1½ baths; side dr.; $13,000. 6 rms., den, studio l. r.; $15,000. ENDERLIN REALTY. 4339 PETERSON.

GOOD fr. bung.—5 lrg. new sect., wd. lot; str. paved, country atmosphere. $4,500. Furn. ht.; gd. plaster; insul.; oak floors; W. of Harlem, So. of Higgins. Sound but needs some repairs. Ave. 1249. Owner. 5216 N. Lamon [4900 W.]

COZY home—3½ rms.; furnace ht.; 2 car gar.; lot 32½x125; paved street; 5032 Winona. Inspection by appt. only; price $3,750; clear. GREGOR, 4200 Lawrence. Palisade 1461.

MUST sell 4 bedroom corner brick residence. [Edison Park]; 1½ blk. to R. R. station and surf. line bus; only $8,950; terms. KAHN. HOLLYCOURT 1501.

MODERN brick bung.—Nr. Nordica-Irving Pk. 5 lge. rms. $5,800, $800 down, bal. mo. Out-of-town owner. Real bargain. Reed, 4865 Irving Park-rd. Avenue 6447.

ADDISON nr. Hamlin—Only $8,000. 5 rm. brk. bung.; mod. plumb., wht. w. w., lg. attic; new furn.; 4 car gar., side dr., 50 ft. lot. Jos. F. Pagano, Irv. 1238.

ENGLISH and Georgian homes are still available in Schorsch Village for Oct. 1 poss. On Newland just N. of Belmont. A. J. Schorsch & Co., 6059 Irving Pk.-rd.

7 RM. fr. bung.—H. w. ht., nr. North-av., $3,950; 1½ sty., 5-5, furn.-stove ht., 36 ft. lot, $4,750; 6 rm. fr. bung., nr. Wilson-av., A1 cond., $6,000. Advance, 5232 Irving Pk.

3428 N. NATOMA. Open today, 5-8 p. m.; 5 rm. brk. bung.; h. a. ht.; newly dec.; floors refin.; encl. pch.; imm. poss.; $5,950. Berk. 6681.

ONE YEAR OLD; 5 RM. BRICK BUNG. Eng. type; hot air ht.; 2 car gar.; beautiful landscaping; loc. Belmont-Austin-av.; price $8,250. Inquire 4214 Milwaukee.

SIX RM. BRICK BUNG.; H. W. HT.; $7,500. 1½ story brick; 3-4; stm. heat; $4,500. Wyman, 3234 Diversey. Spa. 6432.

BEAU. new br. bung.—English. Norwood Pk. Nr. N. W. hwy. and Milwaukee. Wide lot. Stoker. Clean sect. $8,200. Ave. 7414.

GOOD as new—5 rms. and heated slpg. pch., br. bung. Forest Glen, nr. Forest-Elston, R. R. H. w. ht. $6,900. Ph. Ave. 1249.

NEW house—6 rooms; tile bath; powder rm.; screened porch.; cond. air heat; V. blinds. 1621 Oak Park-av. Mer. 0547.

NEW Lincolnwood — Sauganash — Edgebrook homes; 5 to 8 rms.; $8,735 up; FHA terms. 6801 N. Cicero. Towers 3550.

$7,350. A DANDY! 1½ sty. income frm. 5-4 rms.; furn. Edison Pk. $1,800 cash. $47 mo. inc. taxes. Inq. 5117 Milwaukee.

6 RM. brick resid.—1½ yrs. old. Gas ht. Large lot. Galewood location. $11,000. L. Roe. 6278 North-av. Merr. 8300.

$1,000 CASH; $25 A MONTH. 5 rm. fr. Galewood home; beautiful landscaped lot 30x177; pr. $3,450. Ave. 1372.

BEST buy—N. W. 6 rm. brk. bung.; 3 bdrms. 1st.; enclosed porch; h. w. ht.; 31 ft. lot; gar. $6,950 for quick sale. Berks. 0212.

1½ STORY frame house—$1,000 down; bal. terms. 8215 Irving Park-rd.

SUBURBAN cott.—5 rms. furn., 82x132; gar., $4,950, $500 cash. Kild. 3361.

RAV. Manor—5 rm. brk. bung.; $975 down. Frostenson, 3912 Central Park. Irv. 1828.

$550 CASH—$41 mo., new 4 rm. frm.; furn.; lge. attic; pr. $5,500. Inq. 5117 Milwaukee.

HOLC 6 rms.—Large lot. furnace ht. $640 down. Open Sunday. 3372 N. Central.

5¼ ROOMS—Little mansion. 4359 Hollywood-av.; $1,000 cash. Art Peterson. Alb. 6300.

5 ROOM frame bungalow—Stove heated. Call Lackawanna 1027 betw. 8 a. m.-11:30 a.m.

$4,950 FULL price buys my 6 rm. bung.—37 ft. lot; nr. Kimball 'L' sta. Rav. 4391.

PORTAGE PARK RESIDENCE..........$6,500. S. O. Stone & Co., 4503 Milwaukee. Pen. 3900

8 RM. house—Can make 1½ story; furn. ht.; arches; gar. $5,100; $500 dn. Pen. 3201.

West Side.

NEAR North and Oak Pk.-aves.—5 yr. old, de luxe bung.; 4 bedrms.; 2 colored tile baths [1 with shower stall]; brkfst. pch., den. Perf. cond. 2 car brk. gar. $15,750. Pilgrim, 5637 W. Lake. Aus. 1680-Vil. 5100.

HOUSES BUILT TO ORDER.

NO DN. PAY.—$27 mo.; beau. arch. dr. bung. $3,950. Plans mod. 3558 Archer. 10-8 Sun.

REAL ESTATE—VACANT.

Southwest Side.

60x134 FT. adjoining $5,000 home. $350. Address S E 168, Tribune.

REAL ESTATE—SUBURBAN—SOUTH.

Beverly Hills—20 minutes to loop.

RIDGE HOME. Pressed brick, Cape Cod; 6 rooms; automatic heat. Owner leaving, will sacrifice for $9,300. Key at our office. BEVERLY HILLS REALTY CO., 1829 W. 103d. Open eves. Bev. 9820.

$8,250 BUYS 7 rm. press brk. bung.—Nr. R. I.-107 sta.; auto. ht.; 2 c. gar. Bev. 4850.

Flossmoor—34 minutes to loop.

8 RM. brick French-Normandie house; 5 bedrms., 3½ baths; lot 200x190; sunrm., dinette, 2 car gar., green house; beautiful landscaping. Homewood 1489-W.

Midlothian—31 minutes to loop.

HILLTOP ESTATES.

ACRE—$10 DN., $10 MO.

Some with large trees. Build at once. JENNINGS—5200 W. 147TH.

General—Suburban South.

5 ACRE COUNTRY ESTATE, $1,750—Paved road, east of Western-av., adj. to Flossmoor Golf club area; terms, $375 cash, $18 monthly; walking distance to bus and I. C. suburban depot. Address H P 212, Tribune.

4 ACRES, PART OF FORMER GOLF CLUB Paved road nr. suburban I. C. depot; some trees, shrubs, bushes, etc.; bus line close, just south of Homewood. Price $975; $200 cash, $10 mo. Address H M 107, Tribune.

TREMENDOUS bargain—$1,500 down payment; 7 rooms, 2½ baths; 2 car garage; air conditioned; 1/3 acre wooded lot; facing country club; I. C., 18c. Regent 1242.

DON'T buy acres South or Southwest until you see our ½ to 5 acre bargains. Send for list. Address X H 416, Tribune.

REAL ESTATE—SUBURBAN—S. W.

Oak Lawn—36 minutes to loop.

MOVE RIGHT IN. Modern 5 room house; fully equipped; 9130 S. 53d-av., Oak Lawn; FHA terms. FINITZO BROS. 5444 ARCHER. Yards 3400. 1 block west of Cicero-av.

4 ROOM hse.—No plumbing; large lot; $1,650; $500 dn., $25 per mo. Grover C. Elmore's local off., 5324 W. 95th-st.

6 RM. home—Furnace; 2 car gar.; $6,975; terms, Grover C. Elmore's local off., 5324 W. 95th-st. Oak Lawn 901.

General—Suburban S. W.

$350 BUYS 60x134, alongside $5,000 home in fine growing community. ADDRESS S E 167, TRIBUNE.

REAL ESTATE—SUBURBAN—NORTH.

Evanston—15 minutes to loop.

$13,500 for $27,000 7 rm. brk., 77x125 cor.; studio liv. rm.; nat. firepl.; 1½ b.; steel kit.; att gar.; playrm.-bar.; ex. trans.; will rt. Owner. Sta. 4419 or Amb. 2176.

CHARMING 7 rm. col.—N.E. sec.; 1½ baths; break. pch. $11,500. Might rent. Pearson, Sadler & Hultman. Hol. 6362. Uni. 6050.

7 RM. comfortable home; N. E. sec.; close to schools, shopping, L; a bargain at $7,500. SMART & GOLEE, INC. BRIAR. 3300.

Glenview—27 minutes to loop.

Defense Workers' Opport'nity

A new 4 rm. country home with att. garage and 12,000 sq. ft. of garden space can be yours for $50 per mo. Located 17 miles N. W. of city. 30 min. trans. For particulars phone or write P. O. Miller, 1619 Fargo-av. Briargate 5523.

Golf—31 minutes to loop.

NEW COUNTRY HOME

4 bdrms., 2½ tile baths; spacious throughout; steel kitchen cabinets; brkfst. room; scr. porch; fully carpeted; oil heat; 2 acres; large, old trees; beautifully landscaped; lake water. Priced for quick sale to qualified party. Shown by appt. only. Home phone Glenview 415. Business phone Randolph 6883.

Highland Park—30 minutes to loop.

GREAT sac.—$9,850 buys 4 ac., 6 rm. hm.; tress; side dr.; full base.; late plbg.; scrn. pch.; other feat.; 3 blks. N. S. elec. Skokie 4.

Morton Grove—27 minutes to loop.

$5,750 BUYS mod. French prov. hm.—1 yr. old; lg. lot; full base.; late kit., plbg.; bay liv. rm.; other feat.; fast trans. Skokie 4.

Skokie—31 minutes to loop.

HANDSOME brick duplex—5 rms., heated slpg. porches; lge. liv. rms., nat. fireplaces; excep. closets; stoker; insulated; perfect condition, $12,000. Pearson, Sadler & Hultman, Hol. 6362. Univ. 6050.

REAL BUY—$7,950 takes mod. brk. home; 3½ yrs. old; 2 gar.; trees; kit. cab.; steel beams; full base.; late plbg.; heat. encl. sun rm.; worth while; see today. Ph. Skokie 5.

GREAT sac.—7 r. pres. brk. hm.; lot 90x325; tile roof; trees, vineyard; h. w. ht.; game rm., tile bath, late kit., plbg., bay liv. rm. $12,800 today's pr. Cost $25,000. Skokie 5.

$10,850—Brk. 2 apt.; 6-6 r.; cost $20,000; 2 gar.; stm.; stoker; tile bath; L. Skokie 4.

Winnetka—21 minutes to loop.

NEW offering—Nr. schls., trans.; owner-built, mod. brk.; 4 family bedrms., 2 baths; maid's rm., bath; oil ht. Winnetka 2174.

General—Suburban North.

FOR A $7,500 FAMILY RESIDENCE—Perfect suburban setting; wooded; village water; 4 blks. to depot; quiet macadamized road; newer section Highland Park, east of Skokie-blvd. Price for 1½ acres only $2,000; $400 cash, $25 monthly. Address H L 414, Tribune.

REAL ESTATE—SUBURBAN—N. W.

Barrington—39 minutes to loop.

YR.-ROUND home on wooded site—4 rms. and sun pch.; circ. H. A. ht.; also year-round 3 bdrm.; H. W. htd. home; lge. sun rm.; full basemt.; wooded site overlookg. water. Price $4,500. Both at Forest Lake. Lake Co. Mtg. and Rlty. Co. Phones Libertyville 15 or 257.

Des Plaines—23 minutes to loop.

COLONIAL home—On ¾ acre; 6 large rooms; elec. range, stoker; att. gar.; $3,600 cash handles. Blakeway, Lackawana 1364.

Mount Prospect—26 min. to loop.

JUST COMPLETED

Exceptional 6 room home in outstanding residential community. Garage attached; perfect kitchen and closets; colored bath fixtures, chimes, kitchen fan and clock; beautifully decorated on 50x165 ft.; 40 year old elm trees; schools, shopping district; 43 trains daily; $67 per mo.; FHA, including taxes. HARRY E. TURK CO. N. W. hwy. [rt. 14]. "At the Water Tower." Mount Prospect 1199.

105 NORTH-PKWY.—Beau. new 5 rm. house. Att. gar.; 105x186. Gas ht. $1,000 cash. Bal. tms., trd. N. W. ppty. Mayer. Lon.6733.

Prospect Heights—30 min. to loop.

NEW BRICK $6,000 "PRIORITY HOMES." Move in now. 90% FHA loan plan. SMITH & DAWSON. Newcastle 3869.

Palatine—39 minutes to loop.

20x24 FT. unfin. hse. on ¼ ac. garden land. Paved rd., 1 mi. Palatine. $1,400. $150 cash will handle, bal. mo. Address H H 291, Tribune.

BEST buys northwest—Drive out today. Wm. H. De Pue, State Bank Bldg. Pal. 4.

Park Ridge—19 minutes to loop.

JUST completed—Gorgeous brick resid.; will be open Sundays, 1-6; week days, 6:30-8. Insulated throughout; dry bsmt.; gas, hot w. ht.; cases, drawers in kit., halls, clothes closets, brkfst. nook; tile kit.-bath; 1 bedroom 1st floor can be used as library, if desired; large front rm., open stairway, 3 bedrooms, one can be used as play rm. or sewing rm. and sun deck upstairs; Venetian blinds; garage; 50x150 ft. lot; ½ block from Touhy-av.; N. W. hwy. bus, 3 blks. to stores, show, school, depot, and feeder bus, 116 S. Merrill-avenue [Ozanam-avenue]; price $12,800. Call for appointment. Builder, Kildare 6614.

WORTH $13,000—PRICE $10,500. 7 rm., 2 story, all pressed brick res. in Park Ridge; h. w. heat; tile kitchen and bath; breakfast nook, powder room; nat. fireplace, sun deck; 50 foot lot; 2 car frame garage; side drive. 1820 S. PROSPECT-AV. PARK RIDGE. PHONE PALISADE 1461.

BEAUT. new 5 rm. brk. res. on 100x185 ft. lot near Park Ridge. Only $34 month. $600 down. Address T J 268, Tribune.

River Grove—25 minutes to loop.

5 RM. frame bung.—H. a. ht.; arches; encl. pch.; gar.; side drive; lot 40x137; excel. trans.; low taxes. $4,500. Irving 1238.

General—Suburban N. W.

War Workers Exclusive

Several modern 4 and 5 rm. homes with plenty of lawn and garden. War Production Board orders sold to war workers only. Need $600 between now and Oct. 1. Bal. $38.13 per mo. Act quick—only a few. ARTHUR T. McINTOSH & CO. Take Milwaukee-av. to Greenwood-av. 1 blk. N.W. of No. 58 Elgin-rd., then turn north ½ mi. to property office.

NEARLY ¾ acre—Small farms and garden; near Buick and new Douglas plants. Small down payment; $10 per month. On property Wed., Thurs., Fri., Sat. and Sun. Lawrence-av., ¼ mile West of Wolf-road.

$34 MO. buys 5 rm. brick res. on ½ acre lot on winding creek near Park Ridge. $600 down. Address X G 173, Tribune.

4 ROOM, year old house—Needs some interior work; $100 down, bal. small monthly payments. Address J F 570, Tribune.

2 ACRES—By farmer; sacrif.; $700; terms. Near Rand-rd. Address X B 266, Tribune.

REAL ESTATE—SUBURBAN—WEST.

Austin—14 minutes to loop.

AUSTIN BRICK BUNGALOW—5 ROOMS, enclosed rear porch; 2 car garage; near LEAMINGTON AND AUGUSTA-BLVD.; immediate possession; price $6,500. C. H. Adams & Co., 5152 Division.Col.1070.

AUSTIN BRICK 2 FLAT—ONLY $6,500. Cozy 4 and 5 rm. apts.; furnace heat; 2 car gar.; good Lockwood-av. loc.; terms arranged. Phone today, Mansfield 3850.

MUST sell—5-5 brick, 2 h. w. plants; good Austin loc. Garage. Austin 0799.

Brookfield—25 minutes to loop.

MOD. 6 rm. brk. bung.—2 c. gar.; pr. $5,900; $1,200 dn.; im. poss. 3810 S. Madison.

Test Your Facts Answers

Here are the correct answers to today's "Test Your Facts" questions:
1. [b] Ike.
2. [a] Area.
3. [c] Johann Strauss.
4. A citrus fruit.

REAL ESTATE—SUBURBAN—WEST.

Elmhurst—23 minutes to loop.

ONLY $1,700, $400 down—4 Rm. cottage; large lot, elec., gar.; well. Phone 1665.

Glen Ellyn—35 minutes to loop.

OPEN TO INSPECT DAILY, 1 to 5 p. m. 6 and 7 room new modern homes. Just completed. Wooded lot with private play area. 605 Turner-av., just west of Park-blvd. [Only 4 blocks south of R. R. depot.] BROOMELL BROTHERS. RANdolph 9121.

UNUSUAL opport.—One acre; big trees; best loc.; 6 r. mod. hs.; firepl.; ba., shw.; henhs. Nr. in. $6,500. KLEIN & CO., 472 Main-st.

La Grange—21 minutes to loop.

FINE family home—Exc. loc. N. C. Darnell & Co., 9016 Fairview-av., Brookfield.

Maywood—18 minutes to loop.

1814. S. 7TH-AV.—6 rm. stucco bungalow. Mr. Raysa. Dea. 3202 or Euclid 8467.

3 BEDR. res.—Lg. rs.; 2 enc. pchs.; furn.; 2 c. gar. Owner, 1713 S. 2d-av. Ph. 7174.

Oak Park—14 minutes to loop.

ST. GILES PARISH

Col. home; 4 bedrms., 2 baths [1 colored tile]; new forced air heating plant; beaut. decorations; 100 ft. lot. Owner sacrificing. $12,000. BAIRD & WARNER. Aus. 1855. Euc. 1855.

EXCLUSIVE No. Oak Park loc.—7 rm. Colonial res.; beautiful terraced lot; S. exposure; huge sunken liv. rm.; natural firepl.; cost $31,500; sacfi $17,750. Vil. 4960.

1152 HIGHLAND—Sacr. $5,700, incl. stove, attr. 5 rm. bung.; new roof; nice attic; autom.control fuel $60 yr. Own., Euclid 3298

NEWLY Dec. 6 rm. res.—Arch. openings, wh. wdwk., auto. heat, new roof, carpets, Ven. blds., stove., 2 c. gar., $7,000. Euc. 608.

1011 N. KENILWORTH-AV.—8 rm. brk. res. 4 bedrms.; tile bath and kit. Tile roof. 2 car gar. Wide lot. Mueller. Ran. 1081.

REMOD. res.—Lg. liv. rm.; brkfst. rm., mod. ba.; air cond. $8,000. Village 7724; Euc.610.

Wheaton—38 minutes to loop.

MODERN 6 rm. house—Large liv. rm. Large cor. lot; 2 car gar. Nr. main depots. Owner. 202 S. Chase-st. Wheaton 3090.

General—Suburban West.

ACRE OF TREES, FOREST GROVE LAND—Select estate, on this paved private road; abt. 10 minutes S. W. of Oak Park; a real beauty spot. Price $875; $175 cash, $10 monthly. Address H M 105, Tribune.

6 Rooms, 6 Month Old House

Needs work; $150 down, balance to suit. ADDRESS J F 571, TRIBUNE.

BEAUT. landscpd. 2 a. est.—2 blks. A. E. & C. depot. 8 r. cement blk. house, barn. Real buy. $5,900. Carey. Warrenvill. Tel. 3641.

INVESTIGATE western suburbs for best buys—See us in Riverside, La Grange, Western Springs, Hinsdale. HENRY A. MILLER.

REAL ESTATE—ACRE PROPERTY.

2¼, 5 OR 10 AC. wooded, opp. Forest pres., n. of Touhy, w. of Caldwell; $775 ac. Skokie 5.

REAL ESTATE—RESORT PROPERTIES.

Illinois.

LAKE COTTAGE, $1,500

4 large rooms; inside lavatory; beautifully designed house; private spring fed, sand bottom lake near Chicago; excellent railroad transportation. Small down payment, balance easy terms. ADDRESS S E 221, TRIBUNE.

BARGAIN — NEW MODEL HOMES, $695. 38 mi. N. W.; large living room; modern kitchen; dining nook; spacious screen pch. Fruit trees and strawberry plants. Small down payment; $3 per week to responsible party. Address J F 580, Tribune.

SACRIFICE ONLY $3,150. Year round lake cott.; 5 rms., water, sewer, elec., encl. pch., veg. garden, encl. cellar. Beau. landscaped. Decorated and carpeted. 40 min. N. W. Terms. Keystone 2060.

MUST sell my lge. 50x135 ft. lake lot. Prop. fronts on 3 sand bottom lakes; good fish.; bath. 37 mi. to Chicago; only $100; terms $5 per month. Address J F 527, Tribune.

Indiana.

NEARLY 10 ac. wooded river front, $760; $50 dn. Pul. 4000; after 5 p. m. Pul. 4218.

Michigan.

LOG Cabin, rustic, elec. light. At Shavehead Lake, Cassopolis, Mich. Also lots. Inq. at Tubby General Store, R. F. D. 3.

Wisconsin.

CLOSE to Chicago — Sacr. Wis. waterfront home and large tract land. Isolated privacy, yet walk. distance to town, depot. Fine fishing, hunting, sand beach. A real bargain, $1,400, worth great deal more. Address S E 223, Tribune.

WAR BARGAIN—All year lake home, fully insulated, full bsmt.; elect.; flush toilet, furnace ht.; lovely loc.; some furniture; 2½ hr. ride. Nearby town. $2,200 complete. Terms. Address X H 93, Tribune.

Pawley's Park, Twin Lakes

My 50x160 lake front lot. Gas and electricity. Bargain. ARMITAGE 6438.

LOVELY nearby Wis. lake home in heavy woods; handy to train, bus. $900 complete, terms. Address X H 91, Tribune.

NEW 5 room Fox River water front cottage—2 bedrms.; compl. furn.; elec., water, flush toilet, pch., lawn, incl. boat. Pen.6574.

GOOD buys—Furnished Lake Geneva homes. $3,000 and up. Alf. Pederson, Williams Bay.

REAL ESTATE—FARM LANDS.

Farm Land Classified advertisments will be found in the News Section adjacent to the daily feature "Day by Day on the Farm."

REAL ESTATE WANTED.

Apartment Buildings.

WE pay cash—2, 4, or 6 apts.; prefer Kedzie to Austin-bl., North to Madison. Chas. H. Serum, 3301 Chicago. Van Buren 7000.

WANTED FOR CASH—3, 4, OR 6 FLAT. ADDRESS T Y 100, TRIBUNE.

Houses.

SMALL home—In or near town, within 125 miles Chgo.; ½ cash. Give particulars first letter. Address J B 141, Tribune.

DO you want to sell your south side property quickly and for cash at your price? Call Joseph Kay, Plaza 8855.

Resort Property.

WILL BUY Summer Home for cash from private parties; northwest of Chicago. ADDRESS X J 465, TRIBUNE.

REAL ESTATE FOR EXCHANGE.

Apartment Buildings.

WOODLAWN—Furnished kitchenettes; all with running water, refgr., T. T. stoves, steam stoker. Income $7,200. Price $25,000. Will consider 80 to 120 acre farm within 50 miles south of Chicago.

McKEY & POAGUE

1172 E. 63d-st. [Mr. Fortin]. Hyde Pk. 8100.

REAL ESTATE LOANS, MORTGAGES.

WILL make or buy 1st mortgage on good So. Side improved property. Low rates. WM. L. SHARP & CO., 237 W. 63D-ST.

STOCKS AND BONDS.

REAL ESTATE SECURITIES—Bought, sold. Weissburg & Co., 134 N. La Salle. Ran. 1187.

CLOTHING, FURS, ETC.

QUALITY furs—Slightly used, taken in trade. Long sheared beaver, $275; magnificent long silver fox greatcoat, orig. cost $550, barg. at $200; pair huge gen. silver foxes, $75; gorgeous white Russ. ermine evening wrap, $100. Miller Fur Co., 166 N. Michigan-av. Open eves. 'til 9. Catalog free.

LEVINSON'S FUR BARGAINS.
7 Seal Dyed Coney Coats..........$39.00
4 Dyed Muskrat Sides Coats..........$79.00
6 Black Persian Lamb Coats..........$125.00
LEVINSON'S LOAN BANK. 739-41 N. CLARK-STREET.

HIGHEST cash paid for men's used clothing, shoes, ladies' cloth and fur coats. Will call promptly. ABBOTT CLOTHING, 4086 Broadway. Phone Lakeview 6820-6839.

WANTED—Genuine mink coat, size 18-20, for cash. 1365 HYDE PARK-BLVD.

SAC. late style Hudson seal, Persian lamb coats. Open eves. Abbott, 4086 Broadway.

CAMERAS AND OPTICAL GOODS.

MOST CASH for Leicas, Contax, and other cameras, binoculars, lenses. Largest stocks for sale. Bass Camera Co., 179 W. Madison-st., Chicago, Ill. State 7410.

CAMERAS, equipment—Budget, $1.25 week. We buy, trade. Op. Tues., Th., Sat.9,Sun.5. Bolotin Camera, 729 Roosevelt. Can. 2112.

B. & H. 70 D-A camera—Like new; with accessories. Bargain. Greenleaf 1881.

SPOT CASH FOR YOUR CAMERA. CHICAGO CAMERA CO., 2324 S. Michigan.

AIR CONDITIONING.

KEEP COOL this summer—Get relief from Hay Fever. Closing out air conditioners; 1-3 to 1 ton; Philco, etc.; low as $115. Also 3-5-7¼ ton A.C. and D.C. G. E. units. J. C. Springer, 35 E. Wacker. Ran. 4816.

FOR SALE — Large room size Yorkaire [Philco] portable aircooler. New A. C. mtrs. $400 cash. Mrs. Hastings, Sup. 2380.

BUSINESS OPPORTUNITIES.

Businesses for Sale.

AUTO body repair shop—Comp. eqp.; tow truck—In 300 car gar. Sell at invent. acct. illness. Address S K 234, Tribune.

BAND INSTRUMENT REPAIR SHOP—Completely equipped with lathe, buffer, spray outfit, drill press, etc. Bids accepted. Write Mid-West Music Shop, Kenosha, Wisconsin.

BARBER SHOP—New fixt., very good bus. Near New Trier High school; sick; must sell. 462 Winnetka-av., Winn. Indian Hill.

BARBER and Beauty Shop—Also fixtures; new, used. PAIDAR CO., 1120 N. Wells.

BARBER S.—Cheap.; R. R. town; no compet. 1 chair; $40-$60 wk.; rt. $10. 9651½ Irving.

BARBER shop—Est. 20 yrs.; 2 chrs.; mod.; intersec. 2 carlines; reas. 814 W. 51st-st.

BAR-B-Q—Luncheonette; busy transfer corner; $750; gold mine. 803 N. Cicero-av.

BEAUTY salon—Est. 14 yrs.; gd. bus.; will sell equip. Reas. 1015 E. 55th-st.

BEAUTY shop—Established 6 years; 2 operators; good business. Michigan 9373.

BEAUTY shop—Established 7 years; 2 operators; good bus.; illness. Kildare 6526.

BEAUTY shop—2 oprs.; est. 10 yrs. Sacrifice. Make offer. 1001 E. 61st-st. Fair. 4800.

BEAUTY shop—Est. bus.; liv. qtrs.; stm. ht.; barg.; must sac. this week. Wellington 9577.

BEAUTY shop—Well estab.; modern equip.; in apt. bldg.; best offer. Call Ind. 5737.

CANDY, cig., ice cr., toys, mag.—Old est. bus.; liv. qtrs.; rt. $32.50. Sac. 3803 N. Cicero.

CANDY, ice cream, and luncheonette—Good shop; dist. South side. Franklin 2425.

CANDY, ice cr., bev.—Gd bus.; $12 rt.; 2 rms.; full pr. $300. Ross Co., 663 N. State

CIGAR stand—Cigarettes, pop, candy, magaz. $25 a day bus.; pr. $750. 2018 W. North.

CLEANING PLANT—Modern sanitone plant, 3 buildings like new, equipment second to none, supplies stocked year ahead; established, prosperous, $100,000 capacity; dollar basic price; drawing population 75,000; $120,000 invested, sale less than $70,000; down $30,000, balance easy mortgage 4%. Buildings, equipment in clear. Don't write unless you can meet down payment. Look-for real buy, this is it. ADDRESS E H 8, TRIBUNE.

COCKTAIL lounge—High grade; well estab.; air conditioned; dining rm. in connection; well equipped; excellent N. Side location; doing good volume; low overhead. Reas.; small down payment, bal. easy terms. Must sell. Present owner entering military service. For further details—give ph. number—ADDRESS S K 580, TRIBUNE.

CONFECTIONERY-SANDWICH SHOP. Complete restaurant equip.; exc. N. side transfer corner location. Doing $1,000 wkly. bus. Latest modern stainless steel equip.; air cond.; $175 net wkly profit. Drafted; terms. Must see to appreciate. Address S K 379, Tribune.

CONFECTIONERY, cig., mag. — Reas. rent. Must see to appreciate. 1332 E. 67th-st.

DELICATESSEN and grocery—Living quarters in rear; 5 rms.; stm. htd.; rmg. hse. dist.; all cash; no credit; take in $2,000 month. Drafted. Address S K 319, Tribune.

DELICATESSEN-Grocery—Modern equipment. Well stocked. Living quarters. Open evenings. Rent $35. 7115 Ridge-av.

DELIC., lt. lunch, candy, cig., ice cream fount.; home loc.; good liv. for couple; estab. over 50 yrs. Call Edgewater 3482.

DELICATESSEN—Frigidaire meat case, 8 ft. double duty with unit, like new; cost $1,190, will sac. for $375; priv. pty. Pull.2633.

DELICATESSEN, ice cream, candy—Good bus. 4 living rooms. 5140 Irving Park.

DRUG store—Western suburb; good location, no competition; substantial business; reasonable. Phone Lombard 4.

DRUG Store—$50 per day nghbd. store. Est. 30 yrs. Sac. $3,000. Terms. Buck. 7214.

DRUG store—Busy location. Well stocked. Good lease. Address S K 285, Tribune.

FEED mill—Nr. Chicago, estab. Making money; reas. Address S K 271, Tribune.

GLASS BUSINESS — Good location; cheap rent; estab. trade; no priorities; will provide nice income for $750 investment. Address T N 187, Tribune.

GROC.-Delic. and cor. prop.—Sell or trade for farm of property. Prospect 2859.

GROCERY, fruit, veg., delic.—Good est. bus. loc., fixts., stocked, reas. 2109 Lincoln-av.

GROCERY and delicatessen—Next to theater. Acct. of sickness. Reas. 2764 Lincoln-av.

GROC.-delic., fruits and vegs.—1200½ W. 79th-st. Stewart 9868.

GROCERY-Delic.—Gd. bus. loc.; 4 rm. living qtrs. in rear; will rent; sac. Irving 6146.

GROCERY, candy store—Est. 20 yrs.; oppos. school; liv. qrtrs.; rent $20 mo. Laf. 0775.

HAMBURGER Shop—Across from bowling alley; liv. rms. in rear. 3209 Armitage.

HARDWARE store—Complete; well estab. A real buy. 322 W. 75th. Stewart 3009.

HOTEL—50 rooms, thriving northern Ill. town. Chance to buy building and all equipt. with few thousand down, bal. monthly out of profits. Must sell; quick action nec. Address E K 4, Tribune.

HOTEL—48 rm., 4 yr. lse. Rt. $300. Inc. $950 $6,000 req. De Woskin Co., 105 W. Madison.

LADIES' SERVICE SHOP

Est. 1884. Always a money maker. Downtown; $20,000. Address S K 347, Tribune.

LAUNDRY—Established route; for sale; south side. Address X H 73, Tribune.

LOCKSMITH'S shop — Established. Going business. Address T E 262, Tribune.

LUNCHROOM in transport depot—$35 mo. rent includes heat, air conditioning and electricity for cooking. Good reason for selling. Mr. Hansen, Merrimac 0404.

MEAT Market—Going business, forced to sell account of draft. Good 2 man shop. Longbeach 9366 or Juniper 3045.

MEAT market—2 man; sacrifice; owner ill; gd. bus.; $900; quick sale. 933 S. Western.

MEN'S wear and hats — Paying business; Logan Sq. Drafted. National. 2608 Milw.

MILK dairy—Est. 20 yrs. All creamery package stainless steel equip. 8 rm. flat above dairy. 2 milk routes. Selling 250 to 300 gallons of milk daily. Drafted. Located in Indiana. ADDRESS S K 124, TRIBUNE.

MILLINERY shop—Sacrifice; est. 5 yrs.; money maker. Address S K 74, Tribune.

Restaurant and Tavern

High Class Sea Food Grill. Estab. 18 yrs. Same owner. Defense community in Wisconsin; 30,000 pop. Present volume over $2,000 monthly, with only man and wife active. No other employes. Property incl. 2 attr. apts. and filling station. Duncan Hines listing. Cash or terms. Address E K 21, Tribune.

RESTAURANT—Downtown, established 25 years; must sell on account health. Will sacrifice. 137 State-st., Hammond, Ind.

RESTAURANT; $200 day; $6,000. Chili Par., $120- $6,000. Address E 295, Tribune

RESTAURANT—Small place; gd. lease.; old est.; very reas. S. W. cor. Ogden-Western.

RESTAURANT—GOOD LOCATION. Estab. business. Reas. 552 W. 35th-st.

ROOMING house—14 rms. 1434 Washington-bl. Monthly inc., $250. Estab.; priv. pty.

ROOMING house—$3,000 including real estate. Income $126 monthly. Pens. 7112.

RM. HSES.—10 to 150 rms.; money makers. Bargs. E-Z tms. Delmont Co., 2839 N.Clark.

RMG. HSE.—8 rms., nice furn., gd. inc., rent $35. 2109 N. Clark.

RMG. hse.—20 rs. heated. Rent $6,750. Only $1,100. Act qck. McCarthy Co. Mic. 6536.

RMG. HSE.—18 rms. Income $233 mo. Must sell immed. 866 N. La Salle. Mich. 4531.

RMG. hse.—Sac. acct. illness; low rent; good income; no reas. offer refused. Rav. 4215.

ROOMING Hses.—18 and 15 rms.; kitnts.; good incomes; reas.; ill. Victory 2140.

ROOMING House—10 rms.; $450 for furn.; 2 yr. lease, $50 per mo. rent. 908 N. State.

ROOMING hse.—10 rms. North. 3 year lease. Rent $40. Inc. $135. Pr. $800. Moh. 7181.

ROOMING house—North side corner; kitchenettes furnished. Rented. Long lease. Price $2,700. EDGEWATER 6891.

RMG. hse.—84 rms.; rent $300; good lease; 18 ref.; stoker; profit $300; pr. $5,600. CAPPS CO. 61 W. SCHILLER-ST.

RMG. HSE., 90 R.—HYDE PK., $4,500; TMS. 80 r., Woodlawn, r. $375; 5 y. l., $4,000 req. Steinbock & Alexander, 160 N. La Salle.

ROOMING house—Good loc.; income $190 mo.; barg. 1910 Washington-blvd.

SANDWICH SHOP

Excellent location; ideal for couple. Clean, attractive. Transfer corner. Steady trade. Netting $5,000 a year. $750 cash, balance on terms. Address G N 223, Tribune

SHOE repair shop—Long established; for sale at bargain. 507½ S. Oak Park-av., Oak Park.

TAILOR-Cleaning—Old est. Gd. bus. guar. Stm. ht. $25 mo. rt. Sac. 1803 S. Throop.

TAVERNS [2]—Both money makers, one next to Continental Can Co., one nr. Buick plant in sub. Inq. 4706 W. North-av. Spa. 3476.

TAVERN—In the heart of the uptown dist. reas. for cash. Sunnyside 9379.

TAVERN-Restaurant—Elec. refrig.; old estab.; reasonable. 3500 S. Ashland.

TAVERN FOR SALE. 4805 FULLERTON-AV.

TAVERN—Money maker; owner drafted. 3147-49 W. 59th-st. Hemlock 6960.

TAVERN—Excel. location; newly decorated Sacrifice. Call days. 3815 Broadway.

TAVERN—5815 Madison; established 9 years. Call Mansfield 5328 for information.

TAVERN—Estab. 10 yrs.; unique bar; liv. qtrs.;reas. rt.;must sacr. 6129 Roosevelt-rd

TAVERN—North side; $600 will handle the deal. Ravenswood 9777 after 6 p. m.

TAVERN—Near N. Side; estab. 4 yrs.; will sell stock. Address E 338, Tribune.

TAVERN—EST. 10 YRS. OWNER DRAFTED. 2602 W. 51ST-ST.

TAVERN—Est. 7 yrs.; good fixtures; nr. factory; sell acct. illness. Bittersweet 5735.

TAVERN-LUNCH—NORTH SIDE. 1819 BELMONT-AV.

TAVERN with hall—Bargain. Established 25 years. Enlisted. 3838 GRAND-AV.

BUSINESS OPPORTUNITIES.

Businesses for Sale.

TAVERN

Small neighborhood, est. 6 yrs., doing excel. business; low overhead; owner leav. for army. 1064 Berwyn-av. Long. 9395.

TAVERN—Must sacrifice at once. Illness cause of selling. Modern equip., electric refrigeration. Nevada 10308.

TAVERN—Pkg. liquor corner. N. W. side. Doing $3,500 mo. Reas. Address S K 288, Tribune.

TAVERN—Going in the army; have to sacrifice good going business immediately. Very reasonable. 723 W. North-av.

TRAILER camp and tire station combined. Reasonable. Sag. 9126. 8632 S. Chicago-av.

TRUCKING BUSINESS—Complete with I.C.C. permit operating 7 trucks for well established companies. B. Meyer, 3216 Princeton-avenue. Victory 3867.

Vending Machine Route

Est. not affected by priorities. Owner drafted. Can net $5,000 annually; $3,500 cash req. Address X J 277, Tribune.

$5,000 WILL BUY Well established business furnishing essential machine service to regular trades. Now showing good profits. No competition. Capable large expansion without additional capital. No priority restrictions. Deal direct with owner before he enters army. Address X E 276, Tribune.

SAC.—14 rms., furn. kitch. apts.; 4½ baths; elec. refrg.; rented; bldg. incl. 2 car gar. Due to sickness. Call Arm. 2040.

If the kind of store or business you want is not offered for sale today, why not advertise in the Business Opportunity Wanted column? Stop in today at the Tribune Want Ad office, Madison and Dearborn streets, or call Superior 0100. Ask for an Ad Taker.

Concessions, Locations, and Leases.

CHANCE OF A LIFETIME. Tailor shop at 1322 E. 75th; established business. Will provide equipment. No extra charge. Living quarters in rear. RALPH SILVERWOOD. MIDWAY 2701.

BUSINESS opportunity for man and wife—Fully equipped gas station and lunch counter spot at intersection of 2 busy major highways at end of car line; northwest side. Address X H 94, Tribune.

FOR RENT—Fur Service Shop; completely equipped; vault in connection; large following; high class specialty store. City 40,000. Address E K 31, Tribune.

TO lease restaurant and fountain in junior dept. store—Going business. Good money maker. Apply J. Grodzin, Zion Dept. Stores, Zion, Ill. Ph. Rogers Park 2912.

GAS STATION—Fully equipped; Harlem and Jackson; rent very cheap. Ph. Euclid 1860.

FURNITURE store—Lg.; estab. 35 yrs.; rent $80 mo. 645 E. 63d. NOR. 7333 or 4068.

RMG. hse.—23 rms.; run. water, 2 4 rm. flat in rear; gar.; poss. at once. Del. 9790.

GAS station—For rent or sale. Lafayette 3194. 3700 S. Wolcott, after 4:30.

LAUNDRY [steam] for rent—$100 a wk. net profit. Outside of Chicago. Nevada 7764.

RENT or sell restaurant—Long estab.; factory dist. 3636 S. Ashland. Vir. 9522.

Manufacturing.

DON'T BE A CHUMP

by trying to do multiple operation defense work on common lathes. Let us change your engine lathes to turret lathes. Defense work available. Prospect 4767.

AVAILABLE for production runs, external and internal grinding. Precision work. U. S. navy approval. Champion Gauge & Tool Co., 2620 S. Michigan, Chgo. Vic. 2335.

WE are equipped to do light iron work angle, channel, tee or flat steel frames, racks, stands, spot welding. Phone VAN BUREN 4285.

WANTED—Woodworking company to make chairs or parts, production basis. ADDRESS S K 229, TRIBUNE.

WANTED—Welding, job and production work. Electric and acetylene. Mer. 3444.

Business Service.

IF YOU CANNOT SELL YOUR BUSINESS for all cash, sell on time and we will buy your mortgage. E. EDWARDS, 9 W. Washington. Fra. 1966.

MIMEOGRAPH 300 posters or letters, $1. DOLLAR LETTER, 180 W. Wash. Dea. 7060.

Wanted.

IN SELLING A BUSINESS SELL THRU THIS WELL ESTABLISHED HOUSE. WE SELL MORE THAN ALL OTHERS. KANE CO., 828 N. STATE. DEL. 3305.

OUR wholesalers and salesmen want products. Consider anything. G. S. Outlet Co., 708 E. 5th-st., Los Angeles, Cal.

WE SELL, BUY ANY SIZE BUSINESS. BUYERS FINANCED. FREE ESTIMATES DELMONT CO. 2839 N. CLARK. Bit. 7384.

CASH for stores and stocks of merchandise. Ace, 672 W. Roosevelt-rd. Canal 8625.

TO BUY or sell a business call Del. 3205. Corcoran Co. [Est. 31 yrs.] 48 W. Division.

MACHINE shop—List equip. and price. Private party. Address S K 334. Tribune.

COIL route wanted—4201 S. Western-blvd. Lafayette 5984.

STORE AND BAR FIXTURES.

BRUNSWICK BLUE FLASH ELEC. COOLERS FOR FOOD OR BEVERAGES. 25c PER DAY. EVENTUAL OWNERSHIP. IMMEDIATE DELIV. CALL ANDOVER 4444

LIQUIDATION SALES of store fixtures—Show and wall cases, counters, etc., at 50 per cent of manufacturing cost. Chas. Bodach & Sons, 1724 N. Winchester.

NO. 100 MEAT Slicer, Dayton computing scale, bakery show case, neon sign and transf. 2653 N. Kedzie. Belmont 1956.

NAT. Cash Register—2 drawers, black and chrome; like new. Must sell today. $75. 17 N. Halsted.

CHROME furniture—250 pieces; new and used; floor display cases, all sizes; for any business; low prices. 1672 W. Ogden-av.

CHROME furniture—250 pieces; new and used; floor display cases, all sizes; for any business; low prices. 1672 W. Ogden-av.

REPOSSESSED G. E. refrig., porce. box, 9x7x2½; oak refg. box, 6x6; booths, counters, registers, bake oven, tables. Fra. 2425.

90 FT. CIRCULAR bar complete with stools. Longbeach 5111. Call after 5 p. m.

8 FT. DOUBLE duty refrigerator display case. Very cheap. 1100 S. Halsted.

STORE, tavern fixt., hamburger lunch equip. New-used. Chas. Bender Co. 608 N. Wells

DELICATESSEN FIXTURES FOR SALE. COMPLETE. VICTORY 9342.

WAVING mach., $35; marcel chrs., $4; manicure tbls., $3; used. 1120 N. Wells.Mich.0200

TRAVEL.

Buses.

FREE MEALS—FREE PILLOWS.

	O.W.	R.T.
LOS ANGELES	$34.85	$58.40
San Francisco	35.35	59.50
St. Louis	3.95	5.95
Dallas	13.20	22.45
Oklahoma City	11.15	18.90
Phoenix	30.25	54.45
El Paso	22.20	40.45
San Antonio	19.25	34.65
Hot Springs	11.05	19.90

ALL AMERICAN BUS LINES. 514 S. WABASH-AV. WABASH 8300.

Automobiles.

BOTH READERS AND ADVERTISERS ARE urged to exercise caution arranging automobile transportation with other individuals. References should be exchanged and carefully investigated.

DRIVE TO CALIF.

We furnish a late model car free. You pay gas and oil expense. Leave any day. TRIANGLE MOTORS. 7743 STONY ISLAND. SAGINAW 6771.

RENT A 1942 CAR

Drive it yourself. Go anywhere. Lowest rates; by day or week. Radio equipped. Pascal System, 228 N. State. Fra. 5178.

RENT A CAR

1942s; all models; radios. Go anywhere. Low as 4c a mile. Harrison System, 612 S. Wabash. Wab.2684

SALT LAKE, CALIFORNIA. KANSAS CITY, SEATTLE. Drive independently as your own car. Take family or friends. Open day-nite. Saunders System, 28 W. Lake-st., Cen. 1077

30 RELIABLE DRIVERS WANTED—TO DRIVE CARS WEST—ALL EXPENSES PAID. LEAVE TODAY. 31 E. ROOSEVELT-RD. VIC. 9011.

CALIFORNIA—ANY ROUTE. Take family or friends. Drive as your own. Free insurance. Telephone Elgin 3. Muntz Car Co., 229 National-st., Elgin.

CARS TO CALIFORNIA, or Seattle as your own. Any route. Take family or friends. PASCAL, 4827 Broadway. Long. 9004.

LOS ANGELES—'42 Packard. Leaving this week. Take 3 or 4. Call Harry, Van. 5355.

DRIVING to Phoenix, Ariz.—Sept. 5 or 6; take 3. Dearborn 3512.

TRANSPORTATION to Salt Lake City—Late model cars. All expenses paid. Moh. 2439.

TYPEWRITERS AND SUPPLIES.

SMITH, Royal, Underwood, Rem., Corona portables. We buy, rent, repair any mach 4470 Broadway. Ard. 0907. Open eves.

TYPEWRITERS—All makes; OPA released Guaranteed. Below ceil. price. Limited quantity while they last. 950 W. 63d. Eng. 8485.

WANTED — Used typewriter from private party. Address T E 216, Tribune.

RENTALS, 1 MO., $3; HOME USE. A-1 Typewriter, Dea. 2837. 36 W. Randolph.

UNDERWOOD No. 14—Heavy machine; good condition. Drug store. 1265 Wilson.

HIGHEST prices paid for old typewriters and adding machines. Graceland 6400.

SEWING MACHINES.

WE PAY CASH FOR USED SEWING MACHINES, ANY MAKE. KEDZIE 1300.

LOANS—PERSONAL AND BUSINESS.

Personal Property and Salary.

LOANS

$50 for $4.54 (Total Cost)

$100 for $9.08 (Total Cost)

WHEN REPAID IN 6 MONTHLY INSTALMENTS.

See other loans and payment plans in table. You can get a loan on your note, car, or furniture. No endorsers. No credit inquiries are made of friends or relatives. Payments include charges at Household's rate of 2½% per month on unpaid balances. There is nothing else to pay. Special quick service on salary loans to employed women.

CASH LOAN YOU GET	Choose a monthly payment plan. 3 pay-ments.	4 pay-ments.	6 pay-ments.	9 pay-ments.	12 pay-ments.
$ 25	$ 8.76	$ 6.85	......	......	......
50	17.25	13.30	$9.09	$6.28	......
75	26.28	19.95	13.63	9.42	$7.33
100	35.04	26.60	18.18	12.57	9.77
125	43.80	33.25	22.72	15.71	12.21
150	52.56	39.91	27.26	18.85	14.56
200	70.07	53.21	36.35	25.13	19.54
250	87.59	66.51	45.44	31.41	24.42
300	105.11	79.81	54.53	37.70	29.31

To apply, phone, write, or visit office. No delay.

LOOP OFFICES:
36 S. State, 16th floor. FRAnklin 0884
100 W. Monroe, 7th floor. STAte 1777
111 W. Washington, Rm. 253. FRA. 1082
5 S. Wabash, 13th floor. STAte 0151.

NEIGHBORHOOD OFFICES:
841 E. 63d-st., 4th flr. PLAza 8360
9204 Commercial-av., 3d flr. SOU. Chi. 0103
11106 S. Michigan, 3d flr. COMmodore 3880
6255 S. Ashland, 2d flr. HEMlock 4510
2355 W. 63d-st., 2d flr. REPublic 4472
6856 S. Halsted, 2d flr. ABErdeen 4060
4704 Irving Park, 2d flr. PENsacola 4570
3150 Lincoln-av., 2d flr. LAKeview 8844
1737 Howard-st., 2d flr. ROGers Park 8320
4554 Broadway, 2d flr. LONgbeach 7163
2800 Milwaukee, 3d flr. CAPitol 3440
1 N. Pulaski [Crawford], 5th flr. KED. 0704
Cicero, 6012 Cermak-rd., 2d flr. CIcero 6400
Oak Park, 1140 Lake-st., 2d flr. EUClid 503
Chicago phone, Austin 0474.

HOUSEHOLD FINANCE CORPORATION.

YOU Can Borrow at LOCAL LOAN

Any man or woman, married or single, with a steady job or income, can borrow $35 to $300 at Local Loan IMMEDIATELY. Whether employed in an office, in Civil Service, or in a factory, you can borrow on your salary, furniture, automobile etc.

CREDIT ACCOUNTS
FALL COAL SUPPLY
AUTOMOBILE REPAIRS
CONSOLIDATED BILLS
ETC. - ETC. - ETC.

Return all or part of the loan any time to lower costs—you will be charged only for the actual time you keep the money. Payments to suit your paydays, weekly semi-monthly, or monthly.

LADIES: More employed women daily take advantage of our confidential loan service

PHONE FOR YOUR LOAN—FULL DETAILS IN 2 MINUTES.

LOCAL LOAN CO.

UNDER STATE SUPERVISION.

7 W. Madison at State. RANdolph 8400
4658 S. Ashland at 47th. YARds 4870.
821 W. 63d at Green. ENGlewood 7800.
807 W. 79th at Halsted. RADcliffe 4500.
11054 S. Michigan. PULlman 7500.
1212 N. Ashland at Milw. BRUnswick 3100
3204 N. Central at Belmont. AVEnue 4200.
4013 Milwaukee at Cicero. AVEnue 1400.
4802 N. Western at Lawrence. LON. 2161
8 N. Ogden-avenue. SEEley 3700.
[At Madison and Ashland.]
1 N. Pulaski at Madison. KEDzie 5900
[Oak Park phone EUClid 6163.]
4800 W. Cermak at Cicero. ROCkwell 8000
[Cicero phone: CICero 6210.]

SALARY LOANS $25 TO $300 ON YOUR OWN SIGNATURE

to employed men and women. Arranged while you wait.

NOTE LOANS to civil service and government employes. Immediate service.

AUTO LOANS No insurance required.

FURNITURE LOANS Money same day you apply. No deductions. Convenient Monthly Payments. Phone Your Application

IMPERIAL CREDIT CO.

LOOP:
8 N. Dearborn, at Madison, 2d fl. FRA. 6141
SOUTH:
6317 S. Halsted, nr. L sta. ENG. 4010
3200 W. 63d-st., at Kedzie, 2d fl. PRO. 6600
WEST:
7 S. Pulaski [Crawford]. NEV. 7060
NORTH:
1548 Belmont, at Ashland 2d fl. WEL. 6700
4802 Broadway, at Lawrence LON. 5188

BORROW FROM TOWER

$50 for 5 Months for 93c

PER MONTH is the TOTAL COST of a $50 loan to SALARIED MEN AND WOMEN

Other amounts from $10 to $300 on your SALARY, FURNITURE, or AUTOMOBILE in proportionate charges.

Your Signature Only

IMMEDIATE SERVICE

Charges are figured at 3% per month on loans up to $150 and 2½% per month on that part of the balance over $150.

FOUR CONVENIENT OFFICES.
40 N. Dearborn-st. [cor. Wash.]. CEN. 6288
806 W. 64th-st. [cor. Halsted]. NOR. 3500
4003 W. Madison [cor. Pulaski]. NEV. 6600
4006 N Milwaukee [at Cicero]. KIL. 8300

TOWER FINANCE CORP.

MONEY TODAY OR TONIGHT

Salary, Auto, Furniture Loans

To Employed Persons, Including Civil Service Employes.

CITIZENS LOAN CORP.

5 E. Jackson at State. WAB. 5600
5967 W. Madison at Austin. AUS. 7300
3401 W. Diversey at Kimball. SPA. 4300
811 W. 63d near Halsted. NOR. 5700
1608 W. Belmont at Ashland. LAK. 7300
1604 E. 79th at Stony Island REG. 5600
6240 Cottage Grove-av. FAI. 0600

Neighborhood Offices Open

Every Evening to 8 P. M.

IF YOU NEED TO BORROW CALL

T. B. WARD, INC.

Where any man or woman, steadily employed, can borrow from

$30 UP TO $300

T. B. WARD, INC.

Room 408 8 S. Dearborn

RANDOLPH 2060

LOANS—$10 to $200. L. T. BAKER & CO. 30 W. Washington, Rm. 1407. Ran. 6151.

$25 TO $300 ON YOUR SIGNATURE ONLY General Finance, 211 N. Wells. And. 3025

ILL. DOMESTIC FINANCE CORP. 6 E. RANDOLPH-ST. FRA. 3494.

LOANS—PERSONAL AND BUSINESS.

Personal Property and Salary.

9 ADVANTAGES of Getting YOUR LOAN from 'PERSONAL'

1. Loans made to employed men and women whether single or married.
2. Business girls and those in defense plants borrow here "on your own."
3. A special plan for defense workers and others on a new job or who have just moved into the community.
4. Between pay-day loans for small amounts and short periods made as readily as other loans.
5. Loans made for purchase of tools, uniforms, car or home repairs, medical or dental work, payment of old bills, etc.
6. Your account here establishes NATION-WIDE Cash Credit at any of more than 400 "Personal" offices.
7. Monthly payments arranged that you can comfortably afford.
8. Complete privacy. Loans made on signature, furniture, or auto. No wage assignments. Outsiders not involved.
9. Friendly considerate service. No waiting for a "Board" or committee to pass on your loan.

"We don't believe that folks should borrow unless a loan is the best solution to their problem. If it is, we want to serve them."

Special Phone Service

Call: Franklin 4774

Ask for Miss McCarthy. She will be glad to give you any information you want, or, if you wish, she will take your application for a loan over the phone.

Personal Finance Co.

11 NEIGHBORHOOD OFFICES.
SOUTH SIDE—Three offices.
841 E. 63d-st., 3d fl. Hyde Park 1471
757 W. 79th-st., 2d fl. Radcliffe 8225
[S. E. Cor. 79th and Halsted.]
2403 W. 63d-st., 2d fl. Republic 7229
[Over Walgreen's.]
NORTH SIDE—Three offices.
4770 Lincoln-av. Longbeach 1321
[Over Walgreen's.]
4750 Broadway, 2d fl. Longbeach 4090
3982 Milwaukee-av., 2d fl. Palisade 0989
WEST SIDE—Two offices.
4005 W. North [over Kresge's] Capitol 0700
4010 W. Madison-st., 2d fl. Nevada 2134
OAK PARK.
1118 Lake-st., 2d fl. Village 4500
CICERO.
5944 W. Cermak-rd., ground fl. Cicero 666
[Two doors from Sears & Roebuck.]
EVANSTON—Greenleaf 6081
State Bank and Trust Bldg., 3d fl., Rm. 300.

CASH TO BUY COAL

LAY IN NEXT WINTER'S SUPPLY NOW. AVOID THE PREDICTED COAL SHORTAGE. THE WAR EFFORT IS MAKING SUCH HEAVY DEMANDS UPON BOTH RAIL AND MOTOR TRANSPORTATION FACILITIES THAT THE USUAL DELIVERIES CANNOT BE MAINTAINED IN THE FALL AND WINTER. HELP SPEED VICTORY . . . GET THE CASH FROM US AND BUY YOUR COAL NOW!

Cash Loans, $10 to $300

COMMONWEALTH LOAN CO.

3166 LINCOLN-AV., cor. ASHLAND, at Belmont. Rm. 224. BITtersweet 3360
4803 LINCOLN-AV., cor. WESTERN, at Lawrence. Rm. 208. LONgbeach 3456
4013 MILWAUKEE-AV., cor. CICERO, at Irving Park. Rm. 307. AVEnue 0446
1791 HOWARD, at CLARK. Rm. 312. ROGers Park 0754
6252 COTTAGE GROVE-AV., at 63d. Room 200. HYDe Park 3675
936 WEST 63D-ST., at SANGAMON. Room 1. ENGlewood 1711
1 N. PULASKI [Crawford] at MADISON. Rm. 415. VAN Buren 5040
137 N. MARION-ST., at LAKE, R. 204. Chgo. Ph. Aus. 1614; Oak Pk., Vil. 6886
6428 W. CERMAK-RD., nr. Ridgeland. Chgo. Ph. LAWndale 2882. BERwyn 371

QUICK, CASH LOANS

$25, $50, $75 up to $300

SALARY LOANS.
FURNITURE LOANS.
AUTO LOANS.

Prompt, Private Service

Phone Central 4733

C. C. ERD

7 S. Dearborn-st. Suite 616

LOANS to $300—Men and women. FAMILY LOAN CORPORATION. 7 Convenient Offices—See Phone Directory.

Business Loans.

$300 TO $150,000

ON EQUIPMENT OF ANY BUSINESS. NO CO-SIGNERS. EASY TERMS. WE MAKE LOANS IN ILLINOIS, INDIANA, AND MICHIGAN.

F. BOLAND

Oldest Estab. in Chicago

9 W. WASHINGTON-ST.

FRANKLIN 1966

BUSINESS LOANS—ALL TYPES. NATIONAL ACCEPTANCE CO. 111 W. MONROE. CENTRAL 5533.

BUSINESS loans—Quick service; low rates. Great Eastern Co., Dea.0320, 134 N. LaSalle.

Collateral Loans.

JEWELRY LOAN—$2 TO $10,000. ILLINOIS STATE PAWNERS ASSOCIAT'N 140 N. Dearborn, cor. Randolph, 2d floor.

FINANCIAL SERVICE.

HEIRS—Cash for legacies, annuities, trusts. Probate Finance, 155 N. Clark. Cen. 2022.

BOATS, YACHTS, ETC.

8 PASS. 45 h. p.—Scripp Marine motor boat, 25 ft. long; runs 25 m. p. h.; A-1 cond.; $250 cash. Write FRED VANICEK, Grass Lake, Antioch, Ill.

16½ FT. Century inboard, just like new; has everything, very fast; 6 pass.; white upholstery; $500. At Lake Geneva. Fontana. Longbeach 2244.

JOHNSON Sea-Horse—16 H. P.; sacrifice, $140. Factory rebuilt this month; perfect condition. For appt., Che. 3182.

FOR SALE—18 ft. sail boat; sails and outboard motor. REGINALD GRAHAM, Pittsfield, Illinois.

17 FOOT Chris-Craft, 95 h. p. motor; all equipment; $945. Sacramento 2617.

1941 CHRIS Craft 16 ft. de luxe runabout; $850; perfect condition. Rav. 0102.

WANT—Used aux. sail boat, 30 to 40 ft. Harold Olsen, 827 Franklin, Mich. City, Ind.

MOTORS—Buy, sell. 1½ to 9 H.P., new, used. BOLOTIN Camera, 729 Roosevelt. Can.2112.

WILL pay cash or trade your old outboard motor. H. Packler, 1333-39 S. Cicero.

FOR Sale—Power, sail, and yachts, priced right. See Ed Hayes, Columbia Yacht club.

NATIONAL one design sailboat and dinghy—$125. Owner transferred. Mohawk 1547.

WE buy, sell, and rent outboard motors. Maypole, 5901-07 W. Madison-st., Chicago.

14 FT. outboard mtr. boat—22 h. p. mtr.; inclds. trail.; reas. A1 cond. Berwyn 2466R.

OFFICE FURNITURE AND DEVICES.

Furniture from Adv'g Co.

85 steel files, 52 desks, 86 chairs, 9 private offices, leather chairs, reception rm. furn. 9th flr., 8 S. Michigan, 10-4. Har. 6450.

STEEL Hat and Coat Racks. Steel Shelving. Flat Typewriter and Roll-Top Desks. Map Cases, Bookcases, Settees, Chairs. Call Central 4820.

100 DESKS, 500 chairs—Oak, mahogany, walnut; recond.; like new. Safes, files, cabinets, tables, 30-14 dr. 3x5 Kardex. $20 ea. Wm. Geiser, 175 W. Lake. Dea. 7004.

BROKER CLOSES CHICAGO OFFICE. Moved to warehouse, 2815 Broadway, to sell 6 desks, 12 side chairs, 10 leather arm chairs, lockers, steel file. Lak. 9609.

NATIONAL instalment bookkeeping machine with 20 individual totals; like new, cheap. 17 N. Halsted.

DICTAPHONE $35; duplicators, $10; checkwriters, $5; address., $15. 425 N. La Salle.

USED OFFICE furniture, desks, chairs, etc. KENDRICK, 218 W. Jackson. Cent. 4324.

STEEL Shelvg.—Some for grocery; lockers. CENTRAL, 20 W. Hubbard-st. Del. 8495.

CALCULATORS — Dictaphone —Safes—Files—Adders. 4904 W. Madison. Austin 8973.

SPORTING GOODS.

FREE CATALOG—Guns, Tackle, Golf; New and Used. We buy, trade and sell Guns. KLEIN'S, 514 S. HALSTED at Congress.

FUEL OIL.

RANGE OIL, 7½c. FURNACE OIL, 6½c. 150 gal. minimum. 400 gal. minimum. FELDMAN PETROLEUM. Harrison 3500.

USED AUTOMOBILES FOR SALE.

"He Travels Fastest Who Travels Alone" BUT Heaven Help When His Tires Have Blown

'40 Buick super 4 dr. sedan......$722
'41 Buick convertible club coupe...??
'40 De Soto 6 sedan...............$592
'38 BUICK 7 pass. sedan.........$399
'39 MERCURY sedan ....??
'39 BUICK special club coupe....$556
'39 PACKARD 4 door sedan.........??
'40 CHEVROLET town sedan.........??
'41 PLYMOUTH sedan $599
'41 PLYMOUTH convert. club cpe..??

'38 Nash 4 dr..	$236	'39 Plym. 4 dr...	$398
'37 De Soto cpe.	183	'40 Plym. 4 dr....	499
'36 Chev. sed...	111	'37 Dodge spt. c..	248
'39 Ford sed...	364	'37 Olds. con. c..	299
'37 Olds. 6 sed..	299	'37 Buick cv. cp..	248
'38 Plym. 4 dr..	199	'41 Buick sup........	??
'37 Stude. 4 dr.	199	'37 Ford cv. cpe..	349
'37 Pack. 4 dr..	171	'37 Chev. sed.....	211
'37 Ford c. cp.	188	'40 Chev. cpe.....	499
'37 Dodge 7 ps.	248	'38 Dodge 4 dr...	299
'41 Dodge sed..	799	'36 Cad. 4 dr.....	199
'38 Buick 4 dr.	388	'36 Chrys. 4 dr...	152
'37 Ford sed....	162	'38 Pont. 6 sed...	299
'38 DeS. 6 4 dr.	229	'40 Pack. 4 dr...	599
'36 Olds. 4 dr..	149	'36 Pont. 6 sed...	166
'36 Ford sed....	138	'33 Ford sedan...	55

100S AND 100S OF CARS
ZENOFF—E-Z TERMS
5545 N. Clark Edg. 1818

Convertible Bargains
3—1941 Plymouth de luxe.
2—1941 Buick super de luxe.
1—1941 Dodge No. 300 in extras.
1—1941 Chrysler Windsor de luxe.
1—1941 Pontiac de luxe.
1—1940 Olds 6 de luxe.
1—1939 Buick special de luxe.
These are all 5 pass. exceptional cars. Radios, heaters, and de luxe equipment. Priced to sell below present market.
F-E-L-Z—22 yrs. at 1132 Diversey-blvd.

BUICK 1938, $395
SPECIAL 5 pass. trunk sedan; pushbutton radio, heater, 5 LIKE NEW TIRES. Original Buick green finish. Full price.....$395 TERMS. TRADE. OPEN EVES. TILL 10.
3939WASHINGTON

Buick '41 Super Convert.
CLUB COUPE. Light gray finish. Black top. Red leather upholstery; excellent tires. Radio, heater. Priced to sell at once.
Petersen 2401 S. Michigan

BUICK—'41 SPECIAL, 4 dr. 5 pass. sedan; radio, under-st. htr., defroster, 5 perfect w. w. tires, seat covers, and beautiful paint job; exceptionally low mileage; perfect in every way. PACKARD So. Shore, 1511 E. 71st-st.

BUICK—'41 Roadmaster 6 pass. cpe.; scacely used U. S. master 50,000 mi. tires; compl. accessories; perfect cond. Private owner. Mr. Hamilton, Evanshire Hotel, Evanston.

BUICK—'41; rdo., htr.; full de luxe equip., including seat covers; 4 dr. sedan; exc. cond.; low mileage. Priced for quick sale. Buc. 3219 eves. or Ran. 9041 aft. 10 a. m.

Buick '40-51 Super Sedan
2 tone green; w. w. tires; radio, heater. 7320 Stony Island. Midway 6400.

BUICK—Late 1940 super 4 door; radio, htr. Low mi. Must sell. 5956 S. Kedzie.

BUICK—1937 4 dr. sedan; excellent tires. 400 LAKE-ST., MAYWOOD.

BUICK—'41 4 dr. Century; exceptionally fine; all equip.; priv. party. Glenview 547J.

BUICK—'39 spec. coupe; $525; very clean. Priv. party. Mrs. Carlson. Triangle 6025.

BUICK—'39 opera coupe...............$495 Special; rad., htr. 8447 S. Ashland.

BUICK—1941 spec. sed.; black; w. w. tires; very low mileage; $995; priv. Dor. 5024.

BUICK—'39 convt. club cpe.; radio, heat.; barg. H. D. MAGGIO. Nash Dlr., 1637 N. Cicero.

BUICK—1941 superconvertible coupe; radio, heater; like new. 2247 S. MICHIGAN.

BUICK—'37 4 dr. sed.; clean; private. Rear, 4818 N. Damen. Bargain, $285. See Bender.

BUICK—'39 spec. 4 dr. sed.; rad., htr.; good tires; A-1 cond.; priv. $485. Nevada 0578.

SPECIAL CADILLAC BUYS
1941—62 custom club coupe 5 pass.; rad., htr., w. w. tires like new.
1941—61 de luxe sedanettes in all colors. They look and are like new cars.
1941—62 CONVERTIBLE CLUB COUPE; a practically new car; fully eqpd.
—2247 S. MICHIGAN—

CAD.—'39 60 Spec. sed.; sliding roof; 6 tires like new; 2 car fam. Wilmette 5054.

CADILLAC—'41 60 SPECIAL SEDAN. MUST SELL. 1132 DIVERSEY.

CHEV. 1941, $795
Special de luxe 5 pass. trunk sedan. Pushbutton radio, heater, 5 LIKE NEW TIRES, original black finish. Full price only $795. TERMS. TRADE. OPEN EVES. TILL 10.
3939WASHINGTON

Chevrolet '41 Club Coupe
5 pass. SPECIAL de luxe, radio, heater. Many other extras; priced for quick sale.
Petersen 2401 S. Michigan

Chev. '36 De L. Tr. Sed., $165
Knee action, turret top, heater; real tires; runs, looks good; real value, $165. CLARK-MAPLE CHEV., 1038 N. CLARK.

CHEVROLET—'41, 4 dr. de luxe town sed.; built-in trunk, original paint job, knee action; good tires. $775. MIDWAY CHEVROLET. 55th and State.

CHEVROLET—'37 de luxe 5 pass. sedan; radio and heater, original finish, excellent tires for real transportation. MIDWAY Chevrolet. 6522 Cottage Grove.

CHEV.—1940 spl. de luxe; htr., defrost.; priv. party took good care; low mil.; good tires; $640 or best offer. 2443 Irving Park. 2d fl.

CHEVROLET—'41 special de luxe town sed.; radio, htr., w. w. tires; like brand new; sacrifice. Dealer. 1252 S. Kolin.

CHEV.—'37 4 dr. sed.; clean; gd. cond.; rad., htr.; good tires. $265. Republic 2993.

CHEV.—'37 town sed.; rad., htr.; good tires. Very clean; $295; priv. Van Buren 0182.

CHEV.—'41 Spec. de l. 4 dr. spt. sed.; pract. new; rad., htr., w. w. Barg. 3940 Grand.

CHEVROLET—'37 de luxe; radio, htr.; good trunk, exc. tires. $245. Texaco, 3800 N. Ashland.

CHEVROLET—1940 town sedans [2]. Mr. Haley, Sovereign Garage, 6127 Broadway.

CHEVROLET—'40 2 dr. de luxe sedan; like new tires; mech. perf.; pt. $550 Dor. 1859

Chrysler '41 New Yorker
6 pass. sedan; like new; perfect tires; F. B. radio, heater, defroster. Also '41 Windsor 6 pass. sed.; like new.
EVANSTON-CHRYSLER
1840 Ridge-av. Gre. 4700. Rog. Pk. 1096. EVANSTON USED CARS ARE BETTER.

Chrysler '41 Convertible
CLUB COUPE. Windsor Highlander; radio, heater, white wall tires; hardly driven; very low mileage; like new. BARGAIN! Plymouth-De Soto Dealer. 3520 Archer.

CHRYSLER '41 WINDSOR
4 door sedan; fluid drive; overdrive; radio, heater; two tone finish; pract. new tires. MIDWEST AUTO. 2240 S. MICHIGAN.

STATION WAGON. 1941 fluid drive Chrysler 9 passenger; low mileage; very good tires. Call Victory 2288, ask for Staley.

CHRYSLER—1940 New Yorker 4 dr. sedan; fluid drive; radio, heater; A-1 condition. Privately owned. 6035 Cottage Grove-av.

CHRYSLER—'39 Opera coupe. Make offer; private party. Republic 10507.

CHRYSLER—'41 6 Royal 4 dr. sed.; rad., htr., st. cov.; owner transf.; must sac. Lon. 1223.

CHRYSLER—'40 SEDAN; family car; exc. cond. 3639 Monticello-av. Key. 4737.

CHRYSLER—'40 sed.; spotlites, foglites, rad., htr. Gen. dual 8 tires. 7514 S. Perry.

DE SOTO—'41, 4 dr. 5 pass. sed.; over drive, excell. tires, very low mileage. PACKARD So. Shore. 1511 E. 71st-st.

DE SOTO—'37, 4 dr. radio, good tires. PACKARD So. Shore. 1511 E. 71st-st.

DODGE 1940, $575
Luxury Liner 5 pass. sedan; pushbutton radio, htr., defr., white wall tires, trunk; beauty; just like brand new; Sac. $575. TERMS. TRADE. OPEN EVES. TILL 10.
3939WASHINGTON

DODGES—1942 DODGES
4 door custom sedan, 6 pass. club coupe; executives' and demons.; radio, heaters. Can't tell from BRAND NEW. BIG SAVINGS to holders of OPA orders. MURPHY DODGE-PLYMOUTH DEALER.
2720 N. CICERO-AV.

DODGE—'41 custom 6 pass. club coupe; flu. drive; rad., htr., w. w. tires; dir. lights; perf. cond.; $825. Private. Bit. 2467.

DODGE — 1940 7 PASSENGER SEDAN. Radio and heater. Perfect condition. DODGE DEALER. 5725 BROADWAY.

DODGE—'38 de l. 4 dr. sed.; trk., rad., htr.; perf. tires; must sell; $345. 5956 S. Kedzie.

DODGE—Late '36 de luxe 4 dr. trunk sed.; htr.; A-1 good tires; must sac. $135. Hem. 2767

DODGE—'40 4 dr.; exc. tires; low mileage. Texaco. 3800 N. Ashland.

DODGE—1939 2 dr. sed.; rad., heater. $450. 1028 Maple-av., Downers Grove, aft. 4 p.m.

DODGE 1941 CONVERTIBLE COUPE. ALMOST NEW. CHEAP. 1132 DIVERSEY.

FORD—1937, 2 dr. sedan, good tires. $145. MIDWAY CHEVROLET. 55th and State.

USED AUTOMOBILES FOR SALE.

LOOK!
SAVE $100 TO $500

'41 DeSoto sed.	$695	'37 Ford sed......	$05
'41 Plym. cpe..	595	'36 Chrys. sed....	75
'40 Dodge sed..	495	'36 Pack. sed.....	95
'40 Ford sed...	385	'36 Ford sed......	75
'40 Plym. sed..	475	'36 Dodge sed.....	95
'39 Plym. sed..	345	'36 Buick sed....	85
'39 Ford sed...	295	'36 Plym. sed.....	95
'39 Plym cpe..	345	'36 Chev cpe.....	65
'39 Chrys. sed..	375	'35 Ford sed......	60
'38 Plym. sed..	265	'35 Plym. sed.....	65
'38 Ford sed...	245	'35 Chev. cpe.....	35
'38 Linc. Z. sd.	295	'35 Pack. sed.....	95
'38 Hudson sed.	195	'35 Pont. sed.....	49
'37 Stude. sed.	145	'35 Olds. sed.....	75
'37 Plym. sed..	175	'35 Lafa. sed.....	45
'37 Pack. sed..	195	'34 Chev. sed.....	55
'37 Buick sed..	195	Model A cpe......	55
'37 Dodge sed..	175	'33 De Soto sed...	40

CONVERTIBLES
MAKE ANY REASONABLE OFFER.

'41 Buick coupe.???	'39 Plym. coupe..???
'41 Pont. coupe..???	'38 Buick sedan..???
'41 Ford coupe..???	'37 Chrys. sedan.???
'41 Plym. coupe.???	'37 Ford coupe...???
'41 Chev. coupe.???	'36 Buick coupe...???
'40 Ford coupe.???	'36 La Salle cpe..???

CITY, 1718 S. State-st.
Open every day till 9 p.m.—All day Sunday

LOW MILEAGE CARS
GOOD TIRES. BUY TODAY FOR FUTURE DRIVING.
1941 DODGE 5 pass. brougham; htr., etc.
1940 FORD club conv.; new top; htr., etc.
1940 PLYMOUTH 2 dr. sed.; htr., fully eq.
1940 LINCOLN-ZEPHYR 4 dr. sed.; r., h.
1938 PACKARD 120 sedan; radio, htr., etc.
1938 PLYMOUTH 4 door sed.; heater, etc.
1938 FORD, model 60 cpe., fully equipped.
1937 PACKARD 4 door sed.; radio, heater.
100 OTHERS, ALL MAKES AND MODELS.
GLENN E. HOLMES, INC.
30 W. LAKE-ST. FREE INSIDE PARKING.

7 PASSENGER SEDANS
We have several 7 pass. sedans; all good cond.; priv. owned; very reasonable. We will finance easy. 7424 Stony Isl. Dor. 5000.

FORD LAVERY SPECIALS
FOR GREATER GAS MILEAGE.
1939 Fords as lo was $395.
1940 Fords as low as $495.
All thoroughly recond. Excellent tires. J. A. Lavery. 6127 Cottage Gr. Mid. 5300.

Ford '37-85 4 Dr. Sed., $175
Popular 4 dr. de luxe trunk sed.; radio, htr.; runs, looks good. Rare value....$175 Also '35 "85" de luxe 4 dr. sed.......$95 185 OTHER QUALITY USED CARS CLARK-MAPLE CHEV., 1038 N. CLARK.

FORD '40 STATION WAGON
Like new thruout; fully equipped.
2247 S. MICHIGAN

FORD—'38 conv. sedan; radio, heater. Gd. tires. Exc. running cond. Private party. Stewart 2906 after 4:30 P. M.

FORD—'40 sedan, $465. Chevrolet Dealer. 4120 Irving Park.

FORD—'34 coupe; good tires; runs good; $55. Rogers Park 2452.

FORD—'37 coupe; radio, htr.; A-1; must sell, $195. 5951 S. KEDZIE.

FORD—'36 conv. sed., new mtr., rad., 2 htr., 2 spotlts., etc.; $265. 4448 N. Monitor. Pri.

FORD—'40 de luxe convertible club coupe; exc. top, tires; $700. Pal. 8789 after 6.

FORD—'32 4 cyl. town sedan; good tires; good cond. 828 Noble-st. Haymkt. 5399.

FORD—'38 coupe, "85"; very good runn. ord.; must sell, $200. Gar., 5701 N. Ashland

HUDSON '41 SEDAN
5 excellent tires; radio; heater; $745. STUDEBAKER, 1836 RIDGE, EVANSTON.

HUDSON—'37 4 dr. sed.; radio, heater; good tires; $150. ART. 3125 Polk-st.

HUDSON—1938 two door sedan; only....$275 SO. CHICAGO BUICK, 8600 Commercial.

HUDSON—'38 4 dr. ctry. club sed.; radio, heater; good tires. Sacr., $225. Cra. 0733.

LAFAYETTE—'37 business coupe; fair tires; going in army. Mansfield 9225.

LA SALLE STATION WAGON. 8 PASS. DE LUXE. RADIO, HEATER, WHITEWALL TIRES. '39 LIKE BRAND NEW ....$980 FELZ—1132 DIVERSEY-BLVD.

LA SALLE—1940, 4 door trunk sedan, radio, La Salle 1940, 5 pass. coupe, radio, etc. James Levy Buick Co., 2257 S. Michigan.

LINCOLN—'41 Continental sedanette; maroon very low mileage; 5 w. w. tires, radio, heater, overdrive, all extras; carefully broken in; private, $2,500—nothing less. Call Harrison 3200, Suite 1218.

LINC.-Zeph.—Late '39 de l. 4 dr. sed. Radio, htr. Perf. cond. and tires. Sac. Rep. 3620.

Mercury '42 Station Wagon
Like new throut; eqpt.; OPR order.
2247 S. MICHIGAN

MERCURY—'41, 2 dr. sed., 5 pass., 5 excellent tires; low mileage, htr., etc. PACKARD So. Shore, 1511 E. 71st-st.

MERCURY—'41 sedan; 5 w. w. tires; radio, heater; spot lite; covers; low mileage; private owner; perf. cond. 44 E. 98th-pl.

MERCURY—'39 4 dr.; htr., rd., spotlts, seat covers. Texaco, 3800 N. Ashland-av.

MERCURY—'39 conv. club; new top; gd. tires, radio, htr. H. D. MAGGIO. Nash Dlr., 1637 N. Cicero.

NASH 1941 AMBASSADOR 6. 5 PASS. COUPE AND SEDAN. 1 LEFT. HARDLY RUN. MUST SELL AT ONCE. MR. McCUE, 1132 DIVERSEY-BLVD.

NASH—'41 model 4 dr. sedan; mech. perfect; $700; white wall tires; extras; private party. 1501 Montrose. Bit. 0398.

OLDS 1939, $495
De luxe 5 pass trunk sedan, pushbutton radio, heater, defr., 5 LIKE NEW TIRES. Original black finish. Clean. Sac. $495. TERMS. TRADE. OPEN EVES. TILL 10.
3939WASHINGTON

OLDS '41 SEDANETTE
Beau. 6 cyl. 6 pass. club cpe., painted rich maroon; perf. tires; like new mechanically; F B radio, heater, defroster. Also '41 convertible club cpe., like new.
EVANSTON-CHRYSLER
1840 Ridge-av. Gre. 4700. Rog. P. 1096. EVANSTON USED CARS ARE BETTER.

'41 OLDS SEDANETTE
De luxe 6 cyl.; rad., htr.; pract. new tires. MIDWEST AUTO. 2240 S. MICHIGAN.

OLDS—'41 sedanette "6"; heater, radio, seat covers, white walls. Also 2 door de luxe sedan, $935. Trade cheaper car. Dealer. 1252 S. KOLIN.

OLDS—'41 big "6" 2 dr. sed.; perf. cond.; rad., htr., orig. w. w. tires; with mileage of 13,000. Private. Cash. Keystone 9807.

OLDS.—'41 de luxe "6" 4 dr. sed.; low mileage; $950. Private party. Beverly 8660.

OLDS.—'36 de luxe 4 dr. sed.; perf.......$185 CLARK-MAPLE CHEV., 1038 N. CLARK.

PACKARDS 1939s-'40s-'41s
BEST VALUES IN CITY
We offer a large stock of 6s, 120s and Super 8s. Body styles include club coupes, sedans. Excellent tires on all cars. Most have radio and heater. Some have overdrive. Do not wait. See these cars today. HILL MOTORS-PACKARD 640 MADISON-ST., OAK PARK.

PACKARD 1941 SEDAN, 5 PASS. DE LUXE SPORT COUPE "120" SACR. ALSO 1940 SEDAN AND 6 PASS. COUPE AT $765. FELZ—22 YRS. AT 1132 DIVERSEY.

'40 PACKARD, $675
Club coupe model with radio, htr.; gleaming black; white wall tires; beauty. STUDEBAKER Branch, 6335 Broadway.

PACKARDS—1941, TWO 120, 4 DOOR; BEAUTIFUL CONDITION; TIRES LIKE NEW. PACKARD—EVANSTON, 1735 E. Railroad.

PACKARD 1941, 6, touring sedan; radio; heater; like new. HON. SMITHSON & RAYMOND 1809 Devon-av. Briargate 3100.

PACKARD 1941, 120 touring sedan; radio; heater; like new. HON. SMITHSON & RAYMOND 1809 Devon-av. Briargate 3100.

PACKARD—'38 120 CLUB COUPE. RED leather upholstery. All accessories. Good tires. Bargain at $345. Owner in navy. Call ABERDEEN 8253.

PACKARD—'40 4 dr. 6 cyl.; radio, htr., w. w.; mar.; sacr. Texaco, 3800 N. Ashland

PACKARD—'40 110 6 tour. sed.; 5 gd. tires. Exc. cond. Room 55, Mid. 10005. Bahanan

PLYMOUTH—'41 4 dr. de luxe; radio, heater; sacrif. $675. Dealer, 1252 S. Kolin.

PLYMOUTH—'41 4 dr.; exc. tires; low mileage. Texaco. 3800 N. Ashland-av.

PLYMOUTH—'42 4 dr. de l. sed. Drafted. No O. P. A. order neces. Pal. 1417 bet. 10-2.

PLYMOUTH—'40 2 dr. de l. sedan; tires A1; $575. Call evenings. Brunswick 9089.

PLYMOUTH—'38 sedan; 4 dr. de luxe; fully equip. Sac. $225. Texaco, 3800 N. Ashland.

PLYMOUTH—'41 4 dr. sed.; rad., htr.; good tires; mech. perf.; $750; priv. Wabash 1142

PLYMOUTH—'41 convert.; radio, htr.; barg. H. D. MAGGIO. Nash Dlr., 1637 N. Cicero.

PLYMOUTH—'39 4 dr. sed.; htr., spotlit; in gd. cond. $425. Priv. Nevada 5527.

PLYM.—1938, 2 dr. sed.; gd. tires, real buy. PACKARD So. Shore, 1511 E. 71st-st.

PLYMOUTH—'41 sedan; low mileage; radio, heater; $695. Good cond. Whi. 8038.

PLYMOUTH 1941 CONVERTIBLE COUPE. ALMOST NEW. CHEAP. 1132 DIVERSEY.

PONTIAC—1941 6 cyl. club coupe; radio, heater; like new tires; bargain. LANAHAN, INC., 2522 and 2542 Michigan.

PONTIAC—'36 coupe; rad., htr.; just overhauled; 6 gd. tires; very clean. Pen 9049

PONTIAC—'40 business coupe; almost new tires; low mileage; private. Juniper 1124.

PONTIAC—'35 2 door sedan; radio, heater, good condition. Ambassador 0713.

PONTIAC—'37 4 dr. sedan, in good cond.; $225; terms, trade. 2347 W. North-av.

PONTIAC—'38 2 dr. sed.; rad., htr.; clean; priv. party; pr. $375. Sou. Sh. 6291

PONTIAC 1941 CONVERTIBLE COUPE. ALMOST NEW. CHEAP. 1132 DIVERSEY.

USED AUTOMOBILES FOR SALE.

STALLWORTH SELLS FOR LESS
'41 Ford Special 8 tudor...............$749
Like bargains in '35 to '41 models.
FORDS, convs., in '40-'39-'36 models, in coupes, club coupes, and sedans.
'41 Chev. master de l. tudor..........$799
Many other bargains in Chevs.
'41 Mercury fordor; radio, heater......$899
Others in fordors, '39-'40.
'40 Buick Special sedan...............$729
Also '38 5 pass. sedan.
'40 Olds. 6-5 pass. $719
'38 tudor in 6s and 8s.
'37 Nash Lafayette, 5 pass............$219
'36 Studebaker 5 pass. sedan..........$189
'40 Plymouth 5 pass. de l. tudor......$569
Also '36 fordor; very clean...........$189
'40 Lincoln Zephr 5 pass.............$989
'37 Dodge fordor $339

TRUCKS
'37 Plymouth ½ ton panel.............$199
'37 Ford 60; ½ ton panel..............$199
'39 Chev. 1½ ton stake $719
'40 Chev. 1½ ton cab over engine....$899
'40 Ford 1½ ton chassis and cab.....$899
'37 Ford 158 chassis and cab..........$339
STALLWORTH
7400 Stony Island. Hyde Park 2500.

WE HAVE 'EM, BELIEVE IT OR NOT.
Bargs. We Finance Easy
DODGE '37, 4 DOOR, VERY SPEC...$195
PONTIAC '34, 4 DOOR, good cond.......$65
HUDSON '34, 4 DOOR, orig. fin.......$90
BUICK '35 SPEC., WORTH DBLE.....$95
PLYM. '35, A FINE RUNNER.........$110
DODGE '37, 4 DOOR, VERP SPEC...$195

LATE MODEL SPECIALS AND 7 PASS.
PLYM., '37 SED., TRUNK.; a real car.$295
FORD '39 SED., just like new..........$425
WILLYS '40, 4 DR.; 30 MI. TO GAL.$485
LINC. ZEPHYR '37, 8 pass. lim.; 6 ti.$495
LINC. ZEPHYR '39, EXTRA GOOD..$575
BUICK '41 CLUB CPE.; orig. owner.$1,095
All have good tires, heaters; some radios. Many more included; some 8 pass. sedans. Donn Mtrs., 7424 Stony Island. Dor. 5000.

PONTIAC—1940 business coupe; radio, heater, fog lights; low mileage; large trunk. Priced for quick sale, $575. PACKARD—EVANSTON, 1735 E. Railroad.

P-O-N-T-I-A-C-S. BRAND NEW 1941 OPA CERTIFICATE. ALSO USED 1941, 1940, 1939, 1937. 7727 S. ASHLAND. ALWAYS OPEN.

PONTIACS — 1937s to 1941s; cabriolets, coupes, sedans, coaches; bargains. LOEBER PONTIAC. 111 N. CLARK.

STUDEBAKER—1941 Champ. cpe.; perf.; gd. tires; must sell; pri. pty.; reas. Spa. 9577.

STUDE.—Champ. '40 sedan; 4 dr.; overdrive; exc.; clean. Wright. 1101 N. Clark.

TERRAPLANE—'36 sedan; htr., radio, trunk. $145. Texaco, 3800 N. Ashland.

WILLYS—'37 SEDAN; runs O.K........$85 CLARK-MAPLE CHEV., 1038 N. CLARK.

MOTOR TRUCKS.

For Sale.

FORD—'41 dump; 134 in. wh. bs.; dual whls. Ford—'41 stake; 158 in. wh. bs.; dual whls. Int.—'40 stake; 158 in. wh. bs.; dual whls. Ford—'40 ½ ton closed cab pickup. 30 others, all makes and models. Nelsen-Hirschberg Ford, 5133 Irving Park.

R-U-B-Y
HAS THE TRUCKS!
7158 STONY ISLAND. FAIR. 9600.

DODGES DODGES
1939 and 1940 Dodges. Long w. b. 2 speed axles, good rubber; priced to sell. N. W. 23d and Wabash. Open Sun. Cal.3607

INTERNATIONAL Hall—Scott moving van. Low mil.; 16 ft. body; 6 36x8 10 ply Goodyear tires, like new; A1 cond. Can be seen at 4641 Belle Plaine-av.

DODGE—1940, ½ ton, closed panel, 5 good tires. Excellent mechanical condition. 3357 Clifton-av. Buc. 7045.

TANK truck—'39, D. 30 Internat.; new mot., tires like new; good cond.; 800 gals.; 4 compart. tank. 6758 Belmont-av. Kil. 0400.

DODGE truck—1939 1½ ton, box type, 12 ft. long, 5 ft. high, 6 ft. wide. Owner leaving for army. 7226 Roosevelt-rd., Forest 5501.

INTERNATIONAL '40 reefer body—Dual wheels; private party. 1858 W. Congress.

FORD—'37 1½ ton panel; dual wheels; good tires. Minto, Village 3891; private.

DUMPS, STAKES, PANELS, PICK-UPS. Perfect Mtrs., 1230 S. Ashland. Can. 9767.

CHEV.—1940 1½ ton dump; runs and looks like new; perf. tires. 2413 S. State.

FORD—1939; long wheel base; 12 ft. platform; exc. tires; A1 cond.; sac. Cra. 4737.

CHEVROLET—Truck, 1940, ½ ton panel. Low mileage, 100% tires. Longbeach 7616.

D-40 tractors, K85 Int. l. wb., '39 Chev. C. O. E. l. wb., 50 others. 2100 S. Western.

Trailers and Tractors.

PRIVATE has 1941 Ford tractor—Fully eqpt.; tires like new; ready for work. Also 1941 Ford; 134 in. wheelbase; good tires; 6 ft. panel stake. Sacrifice 1941 Chev., long wheelbase, 12 ft. panel stake. Used little. Almost new. 1939 Chev. 12 ft. panel stake. A-1 cond. Crawford 4737.

24 FT. VAN—Almost new; 920 tires; good cond. See at Wirtz Service, Canal and Archer. Phone Victory 2288.

CHEV.—'38, 2 speed axle; gd. rubber; newly painted; must sell; $250. 2512 Archer.

FRUEHAUF—Semi-trailer; 1936; 24 ft. enclosed; $800. H. King, Pla. 2710.

MACK 2 ton '38—O. K. for dump or tractor; $395; also 25 gd. trailers. 2512 Archer.

Wanted.

BEST PRICES
Paid for TRUCKS
All Makes
AVENUE 8605

WE COME OUT!
Will pay most cash for your truck. ANY MAKE OR MODEL. 5243 N. Lincoln. Longbeach 7230.

Attention, Truck Owners!
I need your truck. Immediate cash. Mr. Miller, Crawford 4737.

WANTED—Men with tractors and semi-trailers. Short runs, return loads. Exc. earnings. 1740 N. Central, Merrimac 2770.

WE PAY $100 MORE For Late Models. We Come Out. 2100 S. WESTERN. SEELEY 7551.

PRIV. party wants 1 or 1½ ton closed or open stake body late model truck. Must be in good cond. Hol. 6670.

WANTED—1½ ton closed panel truck; '40 or '41. 400 LAKE-ST., MAYWOOD.

HEAVY duty dump truck—Good pay by the hour. Call Pullman 6000.

TRAILERS—PASSENGER AND UTILITY.

For Sale.

1942—NEW; MANY MAKES; ALSO USED TRAILERS; VERY LARGE STOCK; TAKE FURNITURE OR ANYTHING IN TRADE; EASY TERMS. STOP HERE FIRST AND YOU'RE ALL DONE SHOPPING. 7727 S. ASHLAND. ALWAYS OPEN.

26 FT. CONTINENTAL—3 RMS. New—NEW MOON, VAGABOND—Used. Clearance sale 75 used. $265 up. Terms to suit. Trade. Late models, recond. HUYCK & CRIST. 6430 STONY ISLAND.

1942 LIBERTY Schult, Wayne—Heated floors. Used bargains. $263 up. Payment to suit. Big stock. We finance. Donn Trailer Sales, 7424 Stony Island. Dor. 5000. Eve.-Sun.

TRAILERS — New and used at clearance prices. Large stock; new tires furnished for trip to your job. Hawkins. 107th Indianapolis. S. E. limits Chicago.

ROYCRAFT, Universal, Superior, large stock used 20 ft. Schult. $495. Port. bldgs., $195 up. 9321 Cottage Grove. Rad. 0212.

HARRY S. SHORT TRAILER SALES. 106th and Cicero, Oak Lawn, Ill. Call 900.

ALMA, Howard, La Salle, Zimmer—Also used; barg.; tms. 7405 Stony Island. Pla. 7713

1940 16 FT. Indian—Exc. tires; sleeps 4; $375. Stalica Camp, Dominy, 9300 Irv. Pk.

GLIDER—Superior; large selection. Carlson Trailer Mart, Wheaton, Illinois. Phone 7.

Wanted.

WANTED—House trailers for cash. 1546 E. 74th-place. Dorchester 5001.

WANTED—HOUSE TRAILERS. TOP DOLLAR. WE COME OUT. TRIANGLE 6820.

AUTO TIRES.

WANTED—4 700x15 tires, not repaired. Must be in very good condition. Private party. Res. Newcastle 1500, offi. Wab. 3543.

FOR quality-guaranteed tire service. MILWAUKEE-DEVON VULCANIZERS & RETREADERS. 6367 MILWAUKEE.

EXPERT VULCANIZING—24 hour service. Pieroni Bros., 1714 S. Halsted, Canal 3368.

WANTED—Good 600x16, 4 ply; 650x16, and 700x16, 6 ply tires. Radcliffe 0212.

VULCANIZING only — Same day service. 6.00x16, $3. Bargain, 3144 N. Western-av.

HIGHEST prices for used tires. Must be A-1 condition. Call Longbeach 9004.

GUARANTEED vulcanizing at low prices. SERLIN TIRE CO., 1400 S. MICHIGAN.

PRIV. party wants 4 6x16 A-1 tires. Will pay premium price. DEARBORN 3512.

PRIVATE party wants good tires—600-625-650x16. Sunnyside 6260.

AUTOS, TRUCKS TO RENT.

AUTOS LATE MODELS
DAY-WEEK-MONTH—LOW RATES. CONTINENTAL AUTO LEASING. 7136 STONY ISLAND. FAIRFAX 4564.

UP TO DATE PASSENGER CARS, TRUCKS—Chevrolets, G. M. C.'s. ½-2 ton pan., stakes. Low rates by hour, day, week, or year. HERTZ. DRIVURSELF. DEL. 7272.

RENT A TRUCK by hour, day, week, year—½ to 2 ton with panel, stake body; without driver; low rates. Harrison 4806.

1940 DODGE—½ ton pickup; for hire with driver. S. Meyer, Nevada 8386.

AUTOMOBILES WANTED.

HIGHEST prices paid for trucks—All makes. Nelsen-Hirschberg, 5133 Irving Park.

AUTOMOBILES WANTED.

WHY NOT SEE US FIRST?
WE NEED 200 CARS IMMEDIATELY. FROM 1936 TO 1942. ANY MAKE OR MODEL. WE WILL PAY $50 TO $150 OVER BLUE BOOK VALUE. ALSO WE WILL PAY OFF BALANCE DUE FINANCE CO. AND GIVE YOU DIFFERENCE IN CASH IMMEDIATELY. NO RED TAPE. BRING TITLE AND SAVE TIME.
3315 N. Cicero
Always Open Mul. 5800

Buying for West Coast
PAYING TOP DOLLAR FOR YOUR CAR
2550 N. CICERO
Will Pay Off Your Notes And Give You Your Equity in Cash
PHONE NATIONAL 0800
WE WILL COME OUT

CHRYSLER FACTORY
REPRESENTATIVE
HAS $250,000 CASH
FOR LATE MODEL CARS 1938 TO 1942.
200—CARS WANTED—200
For Defense Workers
Highest Prices in America
2221-29 S. MICHIGAN
CALUMET 7600. OPEN EVES. AND SUN.

TOP DOLLAR
New Dealer Needs All Makes and Models
SEE BRADLEY
2252 N. CICERO
NATIONAL 2242

HERB. DAVIES
The Smiling Irishman
Workingman's Friend
Will Pay $800 to $1,500
For 1941 Chev., Ford, Plym., Dodge, Olds., Pontiac, Cadillac, Station Wagons. Also buy '37, '38, '39, and '40 cars. Top dollar will come out. VICTORY 6652.
2241 S. MICHIGAN

$800-$1,000 Cash
for '41 Chev., Pontiac, Plymouth, Dodge, Ford, Buick, Olds., also station wagon. FROM PRIVATE PARTY.
4073 BROADWAY
Mr. Frank, Bittersweet 0787

Most Cash for Your Car
SEE
MURPHY
DODGE AND PLYMOUTH
2720 N. CICERO
BERKSHIRE 6600

CASH IN A FLASH
FOR YOUR FORD OR CHEVROLET. ALSO 1942 MODELS.
HEADQUARTERS
For WESTERN BUYERS—"They Pay More"
CROSSTOWN MOTORS
4655 WASHINGTON. ESTEBROOK 2226.

LAWDER BROS.
Highest Prices Paid
Ford-Chevrolet-Mercurys
Plymouths—Also '42 Models
6900 VINCENNES-AV.
1 BLOCK WEST OF STATE-STREET.

WE WILL TOP ANY OFFER by $50. Our Nebraska buyers must have all makes and models. Call us
PENSACOLA 8619
WILL COME OUT.

DON'T SELL YOUR CAR TILL YOU SEE HOW MUCH MORE IT'S WORTH AT
Cook County Distributors
All Makes—All Models—Wanted. GET OUR BID—YOU'LL GET MORE. 1340 W. 63D-ST. Open nightly till 10; Sunday till 8.

BEVERLY HILLS RAISES the ante. Name your best offer, folks, and we'll beat it on Fords, Chevrolets, Pontiacs, 1942 to 1936 models. HOEFFEL-GOY, INC. Auth. Ford Dlr., 1703 W. 95th. Bev. 3100.

OLD, JUNKED, WRECKED CARS AND TRUCKS WANTED. BEST PRICES; WE CALL ANYWHERE. MARTIN AUTO PARTS 2038 SOUTHPORT-AV. DIV. 2772.

CASH FOR YOUR CAR. TOP PRICE CHAPPELL—CHRYSLER—PLYMOUTH. 6201 S. WESTERN

IOWA BUYER
WILL PAY CASH FOR YOUR CAR. 4944 MADISON. MANSFIELD 8477.

WE need cars for cash—'36 to '41 models. Will pay off balance and give you cash, or cash and an older model, for your car. Mr. Bachelor, Eng. 0110

Want from Private Party '39-'40 OR '41 CAR. WILL PAY CASH. CALL REGENT 0616. MR. GORDON.

WILL PAY UP TO $1,000 FOR GOOD CAR. MR. RAY. RADCLIFFE 4700.

I COME OUT—SPOT CASH CARS, ANY YEAR OR MODEL. Mr. Lewis, 801 S. Western, Seeley 0607.

Top Prices for Clean Cars AUTO MART, 4620 Madison

TOP DOLLAR FOR YOUR CAR. Auto leasing Co. needs '40-'41 cars to stay in business. Must have excellent tires. Saunders System, 28 W. Lake. Cent. 1077.

SEE OTHERS FIRST—THEN SEE US! Highest cash prices for late model cars. Ready cash. 7717 S. Halsted. RAD. 5858.

WE PAY SPOT CASH FOR YOUR CAR OR TRUCK. C. ZEPP, 2950 LAWRENCE. JUN. 8310.

WANTED to buy—Late model Ford or Chevrolet this week from private party. All cash. Kildare 6283.

WANT light car, '38 to '41, from private party; cash or take over note. Standard Oil Sta., Irving Pk. and Western. Irv. 7588.

$850 CASH for 1941 Chev. from priv. party, 4 dr. sed., low mileage, good cond. or fleet line. Lakeview 4494, apt. 5.

SPOT CASH TODAY. BURKE MOTORS. 6455 S. WESTERN.

PAY all cash late Buick, Chev., Ford, good tires. C. Shields, Cicero 5440.

PRIV. pty. wants gd. '38 to '40 car. Exc. mechanism. 5 good tires. Law. 7734.

WANT—Good '39 Mercury or Chevrolet; cash; no trade. Buckingham 1076.

WANTED—From private party, '40 or '41 Ford. Have $800 cash. Longbeach 8986.

CARS and trucks to junk—Keystone 8455, until 10 p. m.

WE buy any car, any condition. Get our price. Franklin Auto Parts. Van. 6100.

WANT '41 Chevrolet sedan or club coupe. Low mileage. Estebrook 3085.

PRIVATE party wants late model car. Have all cash. Tobin. Webster 4086.

1940 OR '41 Car from private party at once. Highest cash price. Village 9065.

HIGH price for Ford or Chevrolet—With good tires. Martin, Maywood 9276.

FORD wanted—1942; will pay cash. Hub Motors, 2473 Milwaukee. Cap. 1105.

HIGHEST CASH PRICES PAID for wrecked junked cars, trucks. Armitage 3500.

AUTOMOBILES WANTED.

We Pay More
We will pay the most cash for ANY MAKE OR MODEL car. If you have an unpaid balance due a finance company, we will pay it off and you will get the full rebate. You get SPOT CASH for your equity. WE DON'T MEAN CHECKS. WE MEAN CASH. Entire transaction can be handled within 5 minutes.
OPEN 9 A. M.-10 P. M. DAILY-SUNDAY.
PHONE KEDZIE 8181
3939WASHINGTON

SPECIAL
Labor Day Sale
OUR ENTIRE STOCK OF
USED CARS
We have a wide selection of all makes and models. Each car has 5 excellent tires and has been carefully conditioned in our own shops so as to give peak performance. Prices have been DRASTICALLY REDUCED so that each car is truly a bargain for fine quality.
Packard-Chicago
24th & Michigan Cal. 7400

We Pay Cash
at 2644 N. Cicero
MUST HAVE 100 CARS FOR WEST COAST DEALER. ALL MAKES FROM 1935-1942. ALL MODELS, BODY STYLES. IF YOU OWE A BALANCE ON YOUR CAR WE WILL PAY OFF YOUR NOTES AND GIVE YOU THE CASH DIFFERENCE. COME OR CALL US AT
BERKSHIRE 1209

BIRD-SYKES CO.
ESTABLISHED 39 YEARS
NEED 100 CARS
1937-'38-'39-'40-'41 and '42
DRIVE YOUR CAR OVER AND GET OUR QUOTATION
2235 S. MICHIGAN

HIGHEST CASH PRICE FOR YOUR 1942 CAR
WE NEED LATE MODEL CARS IMMEDIATELY. ALL MAKES AND MODELS.
Frank Lynch Buick
5330 Irving Pk. Mul. 1800

PETERSEN
Specializing in High Grade Cars for Over 30 Years
NEEDS LATE MODEL CARS. ALL MAKES TO STAY IN BUSINESS
WILL PAY HIGHEST CASH PRICES. BRING CAR AND TITLE, GET CASH. PETERSEN VICTORY 6500.
2401 S. MICHIGAN

CHICAGO'S LARGEST
BUYER AND SELLER
PAYS MORE FOR
Used Cars and Trucks
ASK FOR
Mr. Wix or Mr. Durst
6647 S. Western Pro. 9500

MORE CASH
FOR YOUR CAR
Quick Action—Bring Title
WILL PAY OFF NOTES—BALANCE CASH.
GRAND AUTO CORP.
3940 W. Grand Spa. 3940

BEFORE YOU SELL!! DON'T MISS THE Hottest Address in Town
5725 BROADWAY
For the Most Cold Cash

SPOT CASH TODAY
FOR YOUR CAR
WE PAY OFF THE BALANCE DUE AND REFUND THE REST TO YOU. SEE US FOR THE BEST DEAL.
3210 Jackson Kedzie 4224

LITSINGER
PAYS TOP PRICES FOR TRUCKS AND CARS. SEE US BEFORE YOU SELL.
925 W. JACKSON-BLVD.

CARS FOR DEFENSE WORKERS
HIGHEST CASH PRICES PAID. KELLY. 940 N. CLARK. MOH. 4464.

SPOT CASH
Any year or model. Must be clean.
McFarland-Keenan Buick
SOUTHEAST COR. 76TH AND HALSTED.

HIGHEST CASH PRICE for old junk, wrecked autos or trucks. WARSHAWSKY & CO. World's Largest Auto-Truck Wreckers. 1900-24 S. STATE-ST. CALUMET 6800.

A SAFE PLACE TO SELL. WE NEED YOUR CAR. JAMES LEVY BUICK CO. 2257 S. MICHIGAN-AV.

LET US MAKE YOU AN OFFER. 4120 IRVING PARK Nickey Chevrolet. Pensacola 3670.

COME TO BARG. CORNER. MORE MONEY. Chicago-av. at Austin-blvd. CHICAGO-AV. CHEVROLET.

PRICE NO OBJECT! Need late model car. HAVE UP TO $875 CASH. MR. BURTON. CANAL 8138.

OUT of town buyer will pay cash for all models and makes late model cars. Write Ben Feferman Motor Sales, 602 South Michigan, South Bend, Ind.

Cash for Station Wagon 7434 STONY ISLAND-AV. CALL DORCHESTER 5000.

PARTY with all cash wants '40 or '41 Chev., Ford or Pontiac at once. 222 Maple, Elmhurst. Phone Elmhurst 2387-M.

HAVE all cash for '40 or '41 car. Prefer Pontiac, Oldsmobile, Chevrolet or Buick. Must have good tires. Columbus 9127.

HIGHEST price possible for your car at once. No deductions for necessary repairs. 661 E. 71st-street. Triangle 9177.

WE NEED GOOD, USED CAR FOR TRAVEL TO CHICAGO SUBURBS. ALL CASH. MR. STEWART, SEELEY 0607.

WOULD like to buy late model car from private party; prefer '36 to '42. Mr. Stanlik, 6115 N. Clark-st. She. 0431.

WANTED—Late model used car at once; from private party preferred; will pay cash. Mr. Neilsen, Pensacola 9010.

WANTED—Ford, Chev., or Plym.; from private party; '37 to '41; cash. Triangle 8214.

WANTED—'40 or '41 car from private party. Have cash. CALL BITTERSWEET 1833.

WILL pay up to $850 for clean late car, from priv. party. Hem. 4333, aft. 10 a. m.

HIGHEST cash or pay notes for light or med. car; private party. 3030 N. Clark. Wel. 3032.

WILL pay most cash—Any make, any cond. L. DABE, 6827 N. CLARK. ROG. 5443.

WANTED—From private party, late model car. Will pay cash. Call South Shore 6564.

HIGH CASH PRICES FOR YOUR BUICK. Logan Square Buick, 2468 Milwaukee.

WILL pay cash for your car, any model. We need cars. Prospect 4878.

$900 CASH for 1941 automobile with 5 good tires. Elmhurst 663. Mr. Smith.

WANTED—Crosley '40 or '41. Republic 8640.

WANTED—From private party '40 or '41 Chevrolet; have cash. Longbeach 5875.

INTERESTED in getting good used car—Good tires. University 3717. Mr. Stewart.

WANTED from private party—Late model Ford or Chev. Will pay cash. Tri. 8165.

HOME FURNISHINGS AND FURNITURE.

(See Also Household Appliances.)

General.

OUTRIGHT PURCHASE FROM U. S. DISTRICT COURT FOR NORTHERN ILLINOIS—THE ENTIRE
Bankrupt Stock
OF THE COMMONWEALTH APPLIANCE & FURN. CO., ALSO D./B./A. THE JACKSON FURNITURE MART.
Now Being Disposed of
IN CHICAGO'S HUGE
Central Warehouse
With Other Consigned Furniture Stocks ALL PRODUCTS OF AMERICA'S LEADING MANUFACTURERS.
And Out They Go
Regardless of Cost!!

"Partial list of Bargains follows."
Karpen sofas, exquisite, sold for as high as $169; all periods; now only....$88.00
Lounge chairs, ottomans, huge van. 14.80
2-pc. liv. rm. suites, all styles, from. 38.00
3-4-7 pc. bedrm. suites, all woods, fr. 38.80
9x12 rugs, 100s to choose from...... 18.80
7-8-9 pc. dining room sets, from...... 48.00
Stnless. porc. dinette tables, all colors 8.80
Odd beds, buffets, chinas, end tables, lamp and cocktail tables, desks and other odd pieces being sacrificed in this great sale. CASH OR TERMS ARRANGED.
775 W. JACKSON-BL.
During Sale Open Eves. to 9—Sun. to 5.

Cook County Salvage Co.
WILL SELL TO THE PUBLIC
2 pc. living rm. sets ....From $15.00
7 pc. dining rm. sets ....From $15.00
5 pc. dinette sets ....From $ 6.00
Rugs—assorted sizes ....From $ 2.00
Table and floor lamps ....From $ 1.00
3 RM. OUTFITS FROM $85
Midget Console radios ....From $ 5.00
Electric dishwasher $20.00
SPECIAL ATTENTION TO ROOMING HOUSE AND HOTEL OWNERS.
766 W. JACKSON
OPEN SUNDAY TO 5. CANAL 4267.

CALLED TO SERVICE
WANTED—Reliable party to take over beautiful 3 rooms of furniture; like new Parlor set, Bedroom set, Din. set, Rug, Lamps, Tables, Pictures, Mirror, Dishes, Silverware, etc. All for $138. Cash or terms. $3 weekly. Free delivery. Open daily to 9 p. m.—Sunday to 5 p. m. IRVING FURNITURE.
7839 S. HALSTED

3 Rooms, $138—Brand New!!
Quality Furniture. You Will Be Proud to Own [NOT USED]. Includes beautiful 2 pc. Living Room Set, 3 pc. Georgeous Bedroom Set, 5 pc. Dinette Set, Tables, Lamps, and even Dishes. This beautiful 3 room Outfit is BRAND NEW and can be purchased on EASY TERMS. No Finance Company to Deal With. CANAL 3667. GOOD HSKPG. SHOPS WHSE. OUTLET. 1232 S. HALSTED-ST.

OUT OF STORAGE
3 Rm. Outfit, like new, $118
Parlor suite, bedrm. suite, din. set, rugs, lamps and tables, mirrors, dishes, etc. WILL SEP.—TERMS, $2.00 A WEEK.
GROVE STORAGE
4301-13 COTTAGE GROVE-AV.—Oak. 7200. Open eves. to 9. Sun. to 5—Free Delivery.

IMPORTANT NOTICE—Will sell to responsible party complete 3 rooms of modern beautiful furniture; 1 MONTH OLD; bdrm., living rm., dinette, tables, rugs, mirrors, lamps, pictures, etc. Originally worth $480. NOW $127; tms. Open eves. Free delivery. MEYERS WAREHOUSE. 455 W. 63D-ST.

MUST BE SOLD AT ONCE. 3 complete rooms; beautiful new, modern furniture—BALANCE DUE, $134. Parlor, bedroom and dinette set, lamps, mirror, dishes, rug, tables, pictures, etc. Your terms. Free delivery. Open eves. and Sun. MEYER'S FURNITURE WAREHOUSE. 4153 W. ROOSEVELT-RD.

DRAFTEE—Must sacrifice at once 3 rooms of beautiful new furniture. Original cost $486; sell at a real bargain. Never used. Will separate. Terms to responsible party. See Mr. Marshall at Hollander Warehouse, 2420 Milwaukee-av., daily to 9, Sunday to 5.

IN VERSHOORE'S STORAGE. BUY NOW. New furniture and rugs, E-Z terms. 4040 N. Kedzie-av. Open eves. until 9.

IN SCHAULER'S STORAGE—E-Z TERMS. 3-4 rm. higrade furn., $169; will separate. Rugs, 9x12, 12x15, 12x12, 9x15; ½ price. 4644-8 N. Western. To 9 ex. Wed. Sun. 12-5.

SLIGHTLY damaged by sun—Includes 3 pc. bedroom sets, 2 pc. parlor sets, 9x12 rugs. Amer. Hsehld. Supp. Co., 5409 S. Halsted.

9x12 GENUINE oriental rug—Rug worth $225. Sacrifice for $40. WALLACE RUG CO., 228 N. CICERO-AV.

50% TO 60% discount on new furniture. COMMONWEALTH. 620 W. JACKSON.

6 AND 3 pc. French twin bedrm. suites; val. $550 ea.; $150 ea. S. S. Furn., 746 E. 71st.

Central.

USED RUG MARTS
CHICAGO'S LARGEST USED RUG DISTR.
865 unclaimed 4x6, 9x12, 12x18.....$3-$55
945 Samples, 6x9, 9x12 to 12x21.....$5-$79
692 Broadlm. remnts., 4x9 to 9x25.$17-$95
1,200 yards used runners.......50c yard up
AMERICAN PNEUMATIC CARPET CLRS. Plant and salesroom, 3918-28 Armitage. 7439 Cottage Grove-av. Triangle 0171. Open Tues., Thurs., Sat. eves. Easy terms.

LINOLEUM LAID FREE—Inlaid, 69c-89c yd. Used Battleship, carpet, 75c; Congol., 39c. 1547 Roosevelt, Tu., Th., Sat., ev. Can.1553

LINOLEUM laid free—Inlaid, 69c sq. yd.; felt base, 3c sq. ft. Open Tues., Thurs., Sat. eves. Marsh, 4812 N. Western. Ard. 4100.

South Side.

WE SINK RUG PRICES
LARGEST RUG WHSE. SAVE 40%.
395 unclaim. 6x9 to 9x12 to 12x15..$3-$41
1,985 samples, new 4x6 to 9x12 to 12x36.
225 yd. carpet, 85c; 7,500 yd., $1.09-$2.25.
CHECKER CLEANERS WAREHOUSE. ENG. 9051. TERMS. 1301 W. 63D.

REAL FURNITURE BARGAINS.
18 Century, Swedish Modern, Maple
$119 Beaut. Duncan-Phyfe Sofa ..$68
$128 3-pc. Modern Bedroom Sets..$69
$49 5-pc. Oak Dinette Sets $32
$45 9x12 Broadloom Rugs $27
Hundreds of other bargains. E-Z terms. IRVING'S, 7839 S. HALSTED. Op. to 9 p.m.

UNCLAIMED STRGE. FURN. 3 room de luxe outfits including rugs and pictures and dishes from $149-$298; also occasional pieces. CITIZEN'S FURNITURE CO. 6231 Cottage Grove. Open Sun. till 5 p. m.

SLIGHTLY used 3 rooms furn.—30 days old. Bedrm., par., din. set, lamps, dishes, tables, etc.; like new; $109; terms. Will separate. 50 bedroom, parlor sets, $19 to $49. NORMAL WAREHOUSE, 6049 S. Halsted.

2,000 YARDS USED CARPET. Hartford, Saxony, Wilton. Removed from the Shoreland Hotel. ROYALTON Rug Co., 4727 Cottage Grove.

PAY balance due, $100—3 rooms furn.; also 9 pc. Wm.-Mary din. rm. suite, $65; cash or terms. Triangle Furn., 746 E. 71st.

100 RUGS, $15 to $25. Parlor set, $39. Bedrm. set, $44. Compl. 3 rm. outfit, $125. RAPP STORAGE, 5746 S. ASHLAND.

DINING room set and other furniture—Private pty. 908 E. 56th-st. Mid. 9574.

ALL kinds used furniture, stoves, rugs, etc. Week days only. 6749 Cottage Grove-av.

HIGH grade furns.—Liv. rm., din. rm., and bedrm. set. 5053 S. Drexel-blvd. Atl. 0084.

COMPLETE furnishings of 7 rm. apt.—Will sell separately. Aberdeen 7414.

LIKE NEW—COMPLETE FURNISHINGS for 4 rms., inc. G. E. refrig. Drexel 6068.

SIMMONS twin beds, springs and mattresses, $25. Regent 0433.

OAK dinette set, oval shaped table, 4 chairs. Priv. party. $15. Sag. 2564.

North Side.

WE have in our warehouse three rooms of good furniture—Living rm., bedrm., dinette set, rugs, tables, lamps, etc., originally sold for $450. Will sell for balance due, $195 Terms. WALLEN FINE FURNITURE CO 3300 N. Clark-street. Bittersweet 2339.

MUST sell regardless of orig. cost—Furn. of beau. 6 rm. apt., incl. 3 bedrm. sets, liv. rm. pcs., din. rm. set, imptd rugs., kit. eqpt., lamps, mirrs., tbls., linens, dishes, & odds and ends. Call aft. 7 p.m. & all day Sat., Sun. and Mon. Bri. 1418, 6147 N. Claremont, 3d apt.S.

MAPLE FURNITURE. Save 35% to 50% during August Clearance Sale. Free delivery within 25 miles. Chicago's Largest Maple Display. Wallen Fine Furn. Co., 3300 N. Clark-st. Bit. 2339.

REMER STORAGE SALE—EASY TERMS; PAR., BED., DIN. SETS, $29; RUGS, $15; SEAMLESS WILTON CARPETS, large size. 5822 N. Western. Open 3 eves., 9; daily, 6.

FOR Sale—Cheap; 3 pc. mahogany, full size bedrm. set, davenport and Coxwell chair. Sheldrake 0656. 1249 Pratt-boulevard.

SECTIONAL sofa, modern bedrm. set, sewing mach., rugs, etc.—Call Lakeview 7619.

BEAU. grand piano—Boy's compl. bdrm. set. Also henna rug. Sac. Lakeview 7662.

BALDWIN Prlr. Grand—Like new. Rugs, din. set., prlr. furns., etc. 1263 Pratt. Klaff.

REPOSS.—3 rms., like new, $99, terms. Eve till 10. ADVANCE WHSE., 4342 Broadway

COUCH and chair—Good condition. Reasonable. 1139 N. Mozart, 3d floor.

SACRIFICE—6 rooms fine furn.; liv., din., 3 bedr., rugs; 2 mo. old; sep. Dealer. Lon.2540.

9X12 RUG, 2 fireside chairs, table lamps, misc.—Like new. Pri. pty. 907 Ainslee. 1st.

DAVENPORT with cover, $35; 9 pc. walnut dining rm. set, $50. Briargate 6000.

Northwest Side.

BRAND new J. Lind 4 poster wd. beds. Other mod. beds, coil sprgs., mattresses, $5.75 ea.; twin innsp. studio couches, $18.50; 3 pc. bedrm. suites, $89.75. Cash-terms. Chicago Bedding Co., 2645 Milwaukee. Alb. 1111

LINOLEUM LAID FREE. Closing out 1,550 yards; inlaid, 67c to 87c; enameled felt base, 3c square foot. 3920 Armitage. Albany 0171.

HOME FURNISHINGS AND FURNITURE.

Northwest Side.

6 COMPLETE rms. of furniture—Will sell separately; also 6 rm. apt.; $65. Jun. 2635

West Side.

9X12 GEN. Oriental pat. rug, imported; never used; sacr. for cash. 3941 W. Madison.

9X12 GEN. ORIENTAL PAT. RUG. Never walked on—$45. 3941 W. Madison.

USED RUGS—All sizes, $3 to $25. LION. 5931 W. Chicago. Op. Tue., Thurs., Sat. eves.

Linoleum.

R-NU LINOLEUM—ROOM JOB, $3-$5. 3941 W. MADISON. NEVADA 1635.

Venetian Blinds.

FINEST CUSTOM BLIND. SAVE MIDDLEMAN'S PROFITS BY ORDERING FROM FACTORY—DIRECT. FREE ESTIMATE. CHESAPEAKE 2312.

HOUSEHOLD APPLIANCES.

General.

WE PAY HIGHEST CASH PRICES! For used Washers, Refrigerators. Key. 8709.

Electric Refrigerators.

8 FT. DOUBLE duty refrigerator, $350. Gasoline station, Waukegan-rd. and Oakton, Niles, Ill.

LGE., all porcelain Frigidaire, suit. for lge. family or sm. restnt. 7185 Grand-avenue.

WANT late model General Elect., 5-8 cu. ft. South Shore 1205.

WILL PAY UP TO $100 FOR USED REFRIGERATOR. PENSACOLA 5651.

NORGE 9 cu. ft.—Like new. Will sell at best offer. Drug Store, 1308 S. Halsted-st.

KING COLE, $30—GOOD RUNNING CONDITION. LONGBEACH 1571.

Kitchen Stoves.

100's of MODERN Table Top Gas Ranges—SUCH FAMOUS MAKES AS: Universal, Magic Chef, Detroit Jewel, Crown, Eagle, Zenith, and Estate. Now being cleared from our GIANT WAREHOUSE floors. YOU CAN BUY A NEW RANGE FOR $34. Free Delivery. Cash or Terms. CENTRAL WHSE., 775 W. JACKSON. Open eves. except Wed., Fri. Sun. to 5.

DIRECT FACTORY DEALER—500 Roper, Universal, Magic Chef, Tappan, Florence, and Crown gas ranges, as low as $49. Imm. del. 3334 N. Central-av. Mul. 0800. Op. eves.

GAS stoves—Elec. ranges; reas. See us for particulars. Firestone Stores, 4400 W. Madison. 6000 N. Clark.

MAGIC CHEF—White table top; brand new; $44. Warehouse Outlet, 1232 S. Halsted-st.

JEWEL gas range, new, $44. Terms. Whistler's, 621 W. Jackson.

GAS and elec. ranges—Universal, Roper, all makes; bargain prices. 4237 N. Lincoln-av.

Room Heaters.

NORGE, Duo, Therm, American oil heaters. Some $38. Whistler, 621 W. Jackson.

Vacuum Cleaners.

THE GREATEST SALE OF THEM ALL—Hoovers, Eurekas, G. E., Apex, and Electrolux. Guaranteed reconditioned. WHILE THEY LAST, ONLY $19.95. CENTRAL WHSE., 775 W. JACKSON. Open eves. Sun. to 5. Cash or terms.

Washing Machines and Ironers.

THOR WASHER, $37.50. Also 50 used washers, ironers, $20 up. Open eves. 3448 W. North-av. Alb. 0140.

WILL PAY up to $50 for used washer. PENSACOLA 5651.

MUSICAL INSTRUMENTS.

Pianos and Players.

OPEN TONIGHT UNTIL 9 P. M. SLIGHTLY USED GRAND PIANO, $195. USED SPINET PIANO, $255. USED UPRIGHT PIANO, $40. EASY TERMS. KIMBALL FACTORY, 2611 S. California.

SPINET—Late model. Want reliable party to take over small balance at $2 week. See MR. RUSSELL, Credit Mgr. Wab. 6900. BALDWIN PIANO CO., 323 S. Wabash-av.

STEINWAY used piano—$195; terms, $3 a week. Fireproof Private Piano Warehouse No. 39, corner of S. Ashland-av. and 39th-street. Open until 9 p. m.

SPINET sample—Latest style; made to sell for $325. Finest constr. Sacr. for $178. GULBRANSEN FACTORY, 816 N. Kedzie.

SMALL SIZE USED GRAND Modern design, $195; bench to match, incl. Open evenings. CABLE'S, 228 S. Wabash.

WANTED TO BUY—USED GRAND PIANO. Will pay cash. Sheldrake 5797.

CLOSING out—6 spinets and 15 grand pianos, $125 and up. 6512 N. Clark street.

WALNUT SPINET—$150. 3238 W. Harrison-st.

STEINWAY Grands, Spinet and Studio Pianos. VICTOR, 4809 Lake-st.

KIMBALL small studio. Real bargain. Schroeder, 3409 N. Ashland. Est. 50 yrs.

CLEARANCE—Studios, uprights, and grands. Schwartz Storage, 7012 Stony Island.

BALDWIN small apt. grand—Like new. 6242 WEST GRAND.

STEINWAY grand piano—Small size, walnut; like new. Herman, 3121 Lawrence-avenue

SMALL CHICKERING GRAND—BARGAIN. MOIST PIANO CO., 5509 Broadway.

CLOSING out spinets, midgets, grands—Act now. $165, etc. 5408 W. North-av.

WANTED—Used grand or spinet piano for cash from private party. Merrimac 4026.

STECK grand piano—Mahogany. In excellent condition. Winnetka 3944.

KIMBALL piano—4'8" high; $55 delivered. WYMAN'S, 604 Republic bldg., 209 S. State.

Accordions.

$450 STRMLD. SOPRANI, '41 model. Sacr. 120 bass accordion, only...............$45 754 N. Damen-av. Seeley 0270.

ACC. wanted—We buy or sell, all sizes. North Austin Music, 5910 W. North. Mer. 5905.

HOME FURNISHINGS WANTED.

Highest Cash Prices Paid
FOR YOUR USED FURNITURE.
Rugs, refrigs., and washers. Complete homes, or one piece bought. Prompt service—dealer.
CALL CANAL 4268

MOST $ $ $ for Your Home Furnishings. Rugs, Pianos, etc. See SHAMROCK first
SOUTH ....MID. 1942.
NORTH ....EDG. 6900.
WEST ....MER. 8313.

CALL KEDZIE 1300
Good cash prices for used furniture, rugs, sew. machines, grand or midget pianos, etc.

HOUSEHOLD FURNISHINGS OF QUALITY wanted immediately for cash or on consignment. Williams, Barker & Severn, 229 S. Wabash. Harrison 3777. Estab. 1879.

CALL LAWNDALE 4300. We buy good used furniture, rugs, stoves refrigerators, midget and grand pianos.

SUNNYSIDE 6000—DELAWARE 1622—Need used furniture, oriental and domestic rugs, etc., at once. Will pay your price.

CALL HAYMARKET 6198 — Highest cash prices paid for your furniture, rugs, stoves, and sewing machines. CRAWFORD 6672.

CALL Midway 2818 for an honest price before you sell your furniture, rugs, etc.

INTER. dec. wants period furn., orientals, bric-a-brac. MICHEL KAY. LON. 6774.

NEVADA, 8787—We pay your price. Need furn., rugs at once. Eves. Rockwell 8421

PARTY NEEDS ORIENTALS, FINE FURNITURE, BRIC-A-BRAC, ETC. Lon. 7218.

PARTY NEEDS RUGS, FURNITURE, Grand piano, china, linens. Long. 7459.

NORTH SIDERS—Call Long. 4308. Gd. prices on rugs, furn., sewing machs. Mr. Hank.

AUTO REPAIRING, ACCESSORIES.

1 YEAR GUARANTEE
NOTHING TO PAY UNTIL OCT. 15.
10 TO 18 MONTHS TO PAY
No carrying charge if paid within 90 days.
BELL AUTO REPAIR
2452 S. Michigan Cal. 7022

DRIVE A 1942 CAR FREE
while your car is being repaired.
TAKE 18 MONTHS TO PAY
WRITTEN GUAR. NOTHING DOWN.
DAWES, 2309 S. MICHIGAN
All phones Vic. 0909. Day-night towing.

'42 LIC. AND REPAIR—ALL MAKES, TOP TO TIRES. 78 WEEKS TO PAY. FREE TOW. NO MONEY DOWN. FULL GUAR. 20 yrs.' exp. Open eves. Sun. Lak. V. 1907.
1928 IRVING PARK

COMPLETE motor overhaul. Special rates for September. No cash needed. Newberry, 1025 N. Clark, Whi. 8000.

REPAIRS—ALL MAKES—BUDGET PLAN. Body and fender work. Free estimates. Nelsen-Hirschberg Ford, 5133 Irving Park.

MOTORCYCLES AND BICYCLES.

1941 HARLEY-DAVIDSON, model 74 Loads of extras, low mileage, just like new. Priced to sell at once.
Petersen, 2401 S. Michigan

1941 HARLEY-DAVIDSON motorcycle—Mod. 61 de luxe; low mil.; overhead valves; chrome wheels, rear bumper guards, many extras; barg. 3315 N. Cicero-av.

BICYCLES—All makes, sizes; lt. wts.; Eng. types; recond. no priorities req. Largest assortmt. Cycle Transp. Co., 1241 S. Mich.

HARLEY-DAVIS 1938 "61" O. H. V.; motor A-1 cond.; 4 tires; many extras. Spa. 1525.

WE will buy motorcycles, any make. Indian Motorcycle Sales, 1214 W. Jackson.

NEW and used bicycles and supplies—Also motor scooters. 5133 IRVING PARK.

BARG.—New and used bicycles; all sizes, 3447 Lawrence-av. Jun. 2078. Op. eves., 9. Sun.5.

HARLEY Davidson—74 1936, $225. Call Beverly 1901 after 6 p. m.

HARLEY—'80'; excellent condition; like new. Greenleaf 7600, Evanston.

MACHINERY AND EQUIPMENT.

For Sale.

COLUMN CLAMPS
Several hundred sets of 36 and 48 in. adjustable universal column clamps with pins. Small concrete mixers; other contractors' equip. to be closed out. ARROW CONTRACTORS' EQUIPMENT, 2020 WALNUT. SEELEY 2046.

NICE little plating and polishing room available for full time work; 3 nickel, 2 cadmium, 1 copper tank 6 ft. long; also rotary barrels, polishing and grinding lathes; experienced, dependable workers. Mans. 2616.

RELIABLE Junior portable sand blast machine; gasoline driven hoisting winch; Homogenizer complete with motor, Maton & Gaulin; 15 cylinder trucks, 24 in. wheel base. See at 172 N. Ada. Monroe 1650.

1 36-IN. clear brick Hoffman press mach. aluminum head, equipped with 1 h. p. 10x32, 7-tube boiler with oil and gas burner, water pump, oil pump, and tank. North Side Cleaners & Dyers, 5427-31 Broadway.

PUNCH PRESSES—Bliss, V. & O., Walsh, Ferracute. Various die spaces, strokes, and tonnage. 300 Emerson power motors, 1/30 h. p., 110 v. Call or write A. A. Silberman, 816 N. Kedzie. Nevada 7600.

CALL or inspect elec. motors and generators at Arthur Wagner Co., 1436 Randolph. Also pumps, spd. red., exhaust fans. We buy, sell, rent, repair, exch. Monroe 7409.

17 STEEL STORAGE TANKS
Capacity 4,320 gal., 6x8x12, ¼ in. plate; A1 condition. CALL STATE 5508.

ONE modern 12x86 plain cylindrical grinder, one 12x30 surface grinder—Completely motorized mag. chuck. Room 1281, Chicagoan Hotel.

1 PORTER electric pedestal carving machine; 2 bench carving machines; 1 Lux pedestal edge sander. SUPERIOR 3918.

BANBURY mixer— [laboratory], with motor reducer, 1 h. p. gas boiler, complete. Address X J 456, Tribune.

FOR sale—One 15,000 gal. vertical fuel oil tank in good condition. Schultze Machine Shop, Chenoa, Illinois.

TWO 5,000 gallon steel water tanks—New; immediate delivery; price $600 each. Seeley 1200.

[1] 10,000 GAL. tank and [1] 12,000 gal. tank. Mr. Rummler, 51st and Harlem-av.

HAVE 8 hours daily open for work on 2 No. 4 Walsh punch presses. Mans. 2616.

¾ YD. shovel, ¾ swing, 20 ton gooseneck trailer; reas. Box 103, Manhattan, Ill.

1—2 CYL. radiator cooled 7 h. p. Le Roi gas eng.; never used. Address S G 212, Tribune.

HIGH and low pressure boilers. EXNER BOILER REPAIR, 4267 Elston. Irv. 1702.

BLOWERS, fans, exhausts—Used; all types. Gen. Blower Co., 465 N. Peoria. Mon. 0574.

AIR COMPRESSORS—All sizes; new and used. National, 1915 S. State. Cal. 2770.

1 REED lathe—14x6 heavy duty. 1 South Bend lathe, 15x8. 2021 Clybourn-av.

Wanted.

WANTED—Several planers for metal work. State size, manufacturer, age, serial number, price, location in letter. Machine wanted for defense work. ADDRESS S K 70, TRIBUNE.

Wanted for Defense Plant Machine Tools in Any Cond.
AXEL SHAFT, 1016 W. Lake-st. See. 4883.

BEST CASH PRICES PAID FOR USED ELECTRIC MOTORS. M. GOLDSCHMIDT & CO., 1022 W. JACKSON. HAYMARKET 7557.

DRILL press, 16" to 20" table; also Universal Miller and Chip extractor. Dearborn Stove Co., 3256 Milwaukee-avenue.

HIGHEST CASH PRICES PAID FOR machinery and electrical equipment. Cohen, 2656 S. Damen. Canal 8932.

WANTED—Surface grinder, Brown & Sharpe No. 2 or equivalent. Scientific Engineering Co., Superior 4757.

CAN use from one to six nailing machines—Single or double tk.; one router, one automatic rip saw. Address X E 243, Tribune.

WTD. 8 FT. SHEAR. ADDRESS X J 267, TRIBUNE.

WANTED—1 used duplex water cooled compressor, 4½x4½. Chesapeake 1400.

WILL PAY TOP PRICES FOR USED MACHINERY AND TOOLS. HAY. 5187.

CONCRETE mixer—5s. Call Franklin Park 213J.

WE BUY, sell, trade mach. and tools. Aaron's Mach., 172 N. Halsted. Hay. 2334.

WANT to buy—Punch press; No. 1 or 2; OBI; any make. Address S K 486, Tribune.

JEWELRY, DIAMONDS, OLD GOLD, ETC.

$1,000,000 IN DIAMONDS WANTED
CASH PAID IMMEDIATELY. Bring Your Diamonds to Us for Highest Prices. America's Largest Buyers. OLD GOLD. PAWN TICKETS BOUGHT. Member Chicago Association of Commerce.
American Diamond Syndicate
37 S. WABASH-AV., 3D FL.

CASH FOR DIAMONDS
DUE TO OUR TREMENDOUS SALES OUTLET WE NEED DIAMONDS AND WILL PAY HIGHEST PRICES FOR THEM. HIGHEST PRICES FOR YOUR OLD GOLD. FULL VALUE PAID ON PAWN TICKETS.
U. S. Diamond Syndicate
5 N. WABASH-AV., RM. 800

GET OUR CASH PRICE
BEFORE SELLING. Diamonds, Watches, Pawn Tickets. THE U. S. LOAN BANK. 10 N. CLARK-ST. 6TH FLOOR.

BEST PRICES PAID FOR DIAMONDS, JEWELRY, WATCHES, PAWN TICKETS, ETC. ILL. DIAMOND & JEWELRY SYNDICATE. 5 S. WABASH, ROOM 812. DEA. 6711.

FULL value paid for pawn tickets, diamonds, old gold, watches. Don't sell for less. Ginsburg, 527 W. Madison. State 7095.

CASH — BUY OR LOAN ON DIAMONDS, OLD GOLD, WATCHES, PAWN TICKETS. LLOYD J. BUTLER, 133 N. CLARK-ST.

TOP PRICES FOR DIAMONDS, GOLD, Pawn tickets, watches. Jewelers' Exch., 32 N. STATE, 11TH FLOOR.

HIGHEST PRICES PAID FOR DIAMONDS, PLATINUM, OLD GOLD, AND JEWELRY. Great Northern State Pawners, 309 S. Clark

HIGHEST PRICES PAID FOR DIAMONDS, Watches Old Gold etc. Romack Dia. Exch., 7 W. MADISON AT STATE, ROOM 501.

BEST Prices Paid—Diamonds, Jewelry, Pawn Tickets. Diamond Exch., 32 N. State. 9th fl.

.77 CT. DIAMOND—In lady's gold ring; $50. Levinson's Loan Bank, 739 N. Clark-st.

LEGAL NOTICES.

SEALED PROPOSALS WILL BE RECEIVED at the Office of the Secretary of the Board of Education of the City of Chicago, up to the hour of 12 noon of Friday, September 18, 1942, for the following school work: SUNDRY SCHOOLS—General Work [including Repairs to Brickwork, masonry, carpentry, sheet metal, etc.] Plumbing, Steam Heating, Ventilation, Electric.

Plans and specifications may be obtained in the Bureau of Architecture, Room 510, 228 North La Salle-street.

JOHN C. CHRISTENSEN, Architect.
HOWARD P. SAVAGE, Business Manager.
Chicago, September 4, 1942.

MOVING AND STORAGE.

UNION VAN LINE, INC. COAST TO COAST. SPECIAL RATES TO CALIFORNIA. 155 N. CLARK-ST. CENTRAL 1592.

BIVINS VAN LINES. Coast to coast. No crating necessary. No load too large or too small. Call us for free estimate. ENGLEWOOD 3434, 5531 S. State

WARREN BROS. MOVING CO.—Interstate lic. and bonded. 2450 Montrose. Irving 3303.

SAVE 25%—No crating; move everywhere. General Movers, 2433 W. 14th. Mon. 4870.

TRANS-AMERICAN—COAST TO COAST. 540 W. 59th. Wentworth 0700.

RADIOS, SUPPLIES, AND SERVICE.

USED 1940 RCA Victor phonograph-radio, automatic changer. Was $119.95. Now $79.50. Lyon & Healy, 243 S. Wabash.

NEW R. C. A. Radio Combination, $49.50 and up. BERCHTOLD, 4912 Madison-st.

SAVE UP TO 40% on all radios, radio comb., auto radios. 601 W. Washington. Op. Sun.

NEW 1943 models—At WHOLESALE Prices. City Outlet, 4620 S. Ashland. Yards 5686.

Auto Radios.

SAVE TO 50%—New '40-'41-'42 auto radios; all makes; used, $5-$10. 2005 Washington.

MISCELLANEOUS.

WELDERS—Write for free circular on Welders' Clothing; many new designs, immediate delivery. THE WATSON COMPANY, Dept. 23, P. O. Box 64, Buffalo, N. Y.

Wanted.

MERCURY or quicksilver, any quantity. $1.50-$2.50 per lb. Warneke, 1145 Altgeld.

AUTOMOBILE LOANS.

LOANS UP TO $300. AUTO BROKERS ACCEPTANCE CO. 1647 S. PULASKI. CRAWFORD 1647.

RUG CLEANING.

$2.00 9x12 DOM. rug, shampooed both sides; exp. repair; furniture cleaned and repaired. Guar. work. M. & H. Cleaners. Ked. 1514.

COLLECTIONS.

COLLECTIONS—United Mercantile Service, Rm. 610. 140 N. Dearborn. State 4151.

Chicago Daily Tribune THE WORLD'S GREATEST NEWSPAPER FRIDAY, SEPTEMBER 4, 1942

CHICAGOLAND AT WAR

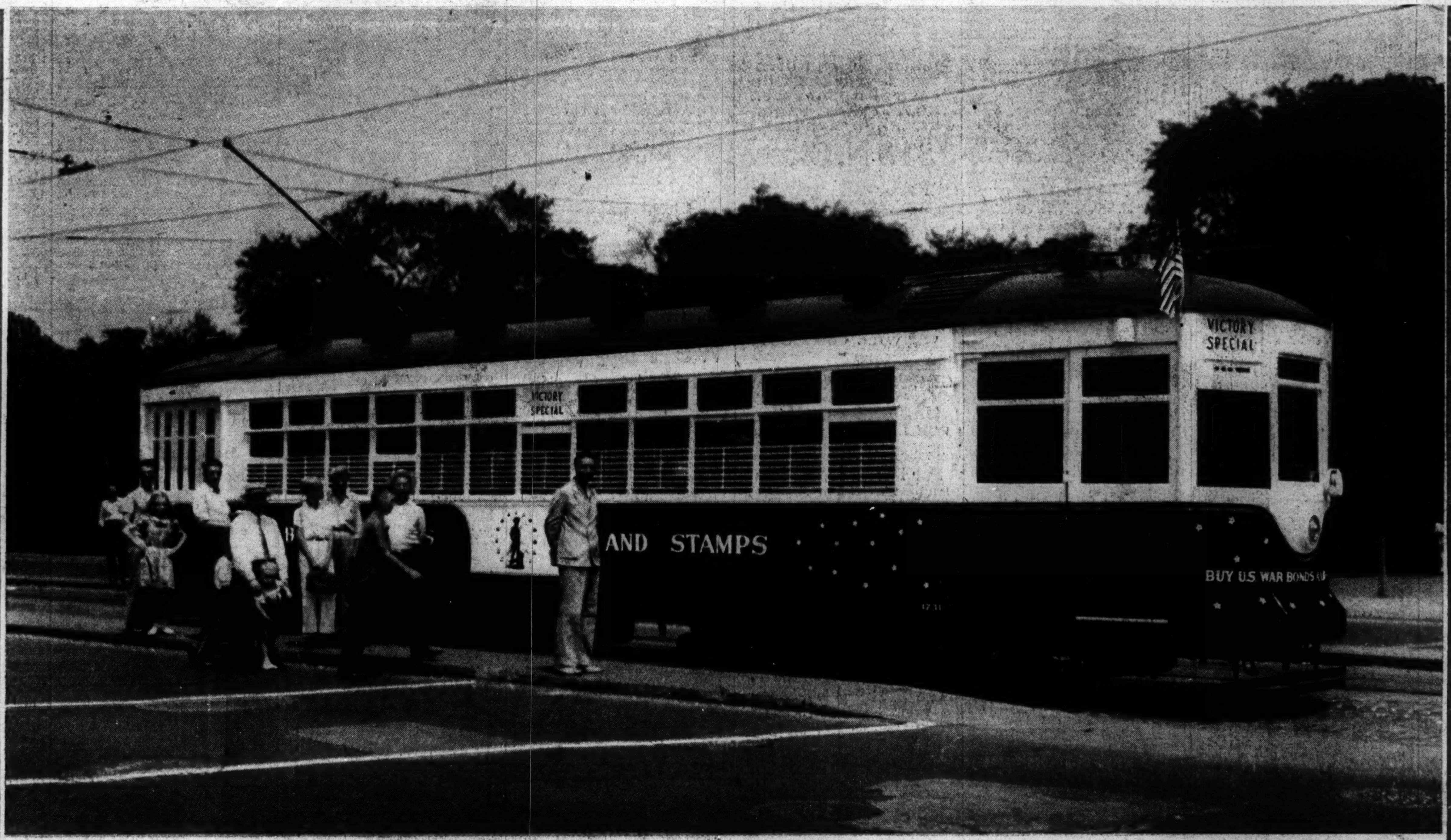

An important part of Chicagoland's contribution to the war effort is its purchase of war bonds and stamps. When the treasury department requested the Chicago Surface Lines to provide a "roving billboard" to advertise these bonds and stamps the lines responded with the streetcar pictured above. Placed in service July 27, it operates on a different branch of the lines each week.

The Chicago Motor Coach company, likewise, has put into service a patriotically decorated bus to advertise war bonds. Dedicated July 6, it went into actual service the same day, and was the first moving vehicle anywhere in the country to be employed in this particular type of war effort.

Tribune color photos (except the one at the top).

Somewhere in Chicagoland is an ordnance depot where projectiles, such as shells and bombs, and other supplies for war are loaded and stored for safe keeping until they are distributed to points where they are needed. The picture above shows a soldier with some of these projectiles. In the picture at the left soldier students of the ordnance training school maintained in connection with the depot are shown studying a model section of terrain with the object of determining the proper methods of supplying a force in the field with ammunition.